MONDAY, JANUARY

...rts, Complete—28 Pages.

Part I—General News Sheet—14 Pages.

The Los Angeles Times

MINIMUM TEMPERATURES: Boston, 28; New York, 36; Washington, 40; Pittsburgh, 30; Cincinnati, 36; Chicago, 34; Kansas City, 30; St. Paul, 6; Jacksonville, 54; Los Angeles, 41.

...NUM, $9.00 | Per Month, 75 Cents, or 2 1-2 Cents a Copy.

TUESDAY MORNING, JANUARY 15, 1907.

On All News Stands, Trains and Streets. | 5 CENTS

...WEATHER.

...INDEX.

...SYNOPSIS.

OUSTED BY ALFONSO.

Pittsburghers Lose Half a Million.

King of Spain Gives to Honduras the Territory Nicaragua Gave Them.

Six Thousand Square Miles and Valuable Rights Go With the Award.

Bonilla's Repudiation of Predecessor's Concession Nearly Brought War.

[BY DIRECT WIRE TO THE TIMES].

NEW ORLEANS, Jan. 14.—[Exclusive Dispatch.] News has been received here of an arbitration award by King Alfonso of Spain in favor of the republic of Honduras, which seriously affects a large American investment in Central America.

The losers are the Dietrich syndicate, made up of Pittsburgh capitalists, for they have invested upward of half a million dollars on the strength of a Nicaraguan concession on Honduras territory, which is nullified by the award of King Alfonso.

SIX THOUSAND SQUARE MILES.

The Dietrich syndicate of Pittsburgh is headed by James Dietrich of that city, with a number of associates. They secured a 6000-square-mile concession on the Honduras side of the Coco River, the boundary stream between Nicaragua and Honduras, seven or eight years ago, and spent over half a million dollars in building sawmills and establishing mining plants on the concession.

Port Dietrich was named for Capt. Dietrich, who founded it, and was made a customs office. A harbor had been dredged out so that a vessel could enter the river.

BONILLA'S REPUDIATION.

In 1892 President Zelaya made an arrangement with President Pellcarpo Bennell of Honduras, recognizing his right to grant the concession, but when President Manuel Bonilla came into power, he repudiated the agreement. This nearly provoked war between the two republics.

UPHOLDS BONILLA.

Commissions of arbitration were appointed, and after a long session in Madrid, with King Alfonso as umpire, President Bonilla was upheld and the concession nullified, the King declaring that the territory was unquestionably that of Honduras, over which Nicaragua had no rights.

"GOOD THING" GONE.

The Dietrich syndicate had a "good thing" under it, with mining, planting, timber and grazing rights, all exclusive, and half a dozen subsidiary companies had been formed to carry on various phases of development.

COGHLAN'S BODY FOUND.

Coffin Drifted by Galveston Flood Is Found Ten Miles from Cemetery Vault.

[BY DIRECT WIRE TO THE TIMES].

GALVESTON (Tex.) Jan. 14.—From a description of a metallic casket found by a party of hunters on the mainland, the body of Charles Coghlan, the noted actor and playwright has been recovered. Coghlan died in Galveston while en tour, playing "The Royal Box," on November 27, 1899, and his body, sealed in a metallic casket, was placed in a vault until such time as arrangements could be made for shipping it to New York.

In the storm of September 8, 1900, the casket was released from the vault and by the wind and waves carried across Galveston Island and the bay and deposited in an isolated marsh on the mainland, ten miles from the cemetery.

RETURNS TO OLD STATION.

Boston and Albany Road Wants Its Ancient Depot Now Used as Skating Rink.

[BY DIRECT WIRE TO THE TIMES].

BOSTON, Jan. 14.—[Exclusive Dispatch.] As a solution of the congestion at the great South Terminal station, the Boston and Albany road will probably leave the station to the exclusive use of the New York, New Haven and Hartford lines, and occupy the old Park Square station, for many years used as a skating rink.

An offer was made for the old station with the understanding that the closing of the transaction would depend on the action of the Legislature to authorize the Boston and Albany to change its tracks.

An order calling for the appointment of a joint committee of three members from the Senate and eight members from the House, to investigate the feasibility of canceling the Boston and Maine Railroad lease to the New York Central lines was introduced in the House today by Representative Coyle of Boston.

WOMAN BEATS LUMBER KINGS.

Amasses Fortune in Face of Keenest Competition of Male Operators in State of Maine.

[BY DIRECT WIRE TO THE TIMES].

BANGOR (Me.) Jan. 14.—[Exclusive Dispatch.] Clara Stimson, known as the "Lumber Queen of Maine," has closed her mills at Limerick, Ashland and Smyrna, after a busy and successful season. In the face of keenest competition she has achieved a fortune and will start up her mills next spring, prepared to manufacture more lumber than in 1906.

She has had some interesting encounters with the leading lumber barons of Aroostok, but as she is one of the ablest and most enterprising women of New England, she has seldom come off second best.

HERO OF MAINE ENDS SERVICE.

REAR-ADMIRAL SIGSBEE GOES ON RETIRED LIST.

Of the Other Noted Naval Participants in Spanish-American War Only Bob Evans and Dewey Remain Actively on Rolls—Age or Death Has Thinned Out Others.

[BY THE ASSOCIATED PRESS—P.M.]

NEW YORK, Jan. 14.—The first of the seven rear-admirals who will be retired from the navy this year will leave the active service Wednesday.

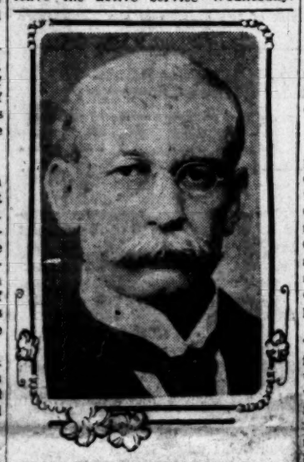

REAR-ADMIRAL CHAS. SIGSBEE, U. S. N., will be placed on the retired list Wednesday.

On that day Rear-Admiral Charles D. Sigsbee goes on the retired list. Of the higher officers who made history in the war with Spain only Admiral Dewey and Rear-Admiral Robley D. Evans will be left in the service.

Rear-Admirals Sampson and Philip are dead; Schley and Clark retired several years ago; Admiral McCalla retired last July, and Hobson is in politics.

CHICAGO PRAYS FOR COLD SNAP.

UNWINTRY WARMTH KILLS ONE EVERY QUARTER HOUR.

Influenza, Pneumonia and Colds Claim Ninety-six Victims Per Day, With Nearly Third of Population on Sick List Because Windy City Is Unaccustomed to Mild Weather.

[BY DIRECT WIRE TO THE TIMES].

CHICAGO, Jan. 14.—[Exclusive Dispatch.] One death every fifteen minutes, four an hour and ninety-six per day, is the penalty Chicago is paying for the balmy breezes of winter. Influenza, pneumonia and kindred diseases accompany the unusual weather.

"Not since the epidemic of 1898 and 1899," says Dr. Whalen, Commissioner of Health, "have conditions been so gloomy and unsatisfactory as at present.

"Abnormally high temperature, absence of sunshine and deficiency of precipitation lower the human vitality and give disease microbes full play."

The death rate last week was 17.29. Dr. Whalen figures that 30 per cent. of the population is ill. Cold weather is declared to be the best cure.

The weather map presents variations of 109 degrees, a condition said to be unprecedented, and with a maximum temperature of 39 today conditions were aggravated.

AUSTRIAN WOMAN'S REBUFF.

Provincial Authorities Quote Old Statute Forbidding the Gentler Sex to Do Politix.

[BY DIRECT WIRE TO THE TIMES].

VIENNA, Jan. 14.—[Exclusive Dispatch.] The women's franchise movement in Austria has received a sudden check through the provincial government forbidding the organization of the projected women's franchise union. The government bases its action on an old statute, enacted in 1867, which declares that women and minors may not become members of political organizations.

Leaders of the movement are highly indignant, and have appealed to the Ministry of the Interior to overrule the provincial authorities. If they are unsuccessful, they will ask Parliament to repeal the obnoxious and antiquated measure.

IN SOLEMN MASSES.

Requiem for Dead Archbishop.

Golden Light Shines Upon Burial of the Beloved George Montgomery.

High Dignitaries of the Romish Church Pay the Tribute of Tears.

Sermon by Bishop Conaty. St. Mary's Cathedral Filled to Overflowing.

[BY DIRECT WIRE TO THE TIMES].

SAN FRANCISCO, Jan. 14.—[Exclusive Dispatch.] With all the pomp and impressive ceremony of the Roman Catholic Church, the remains of the beloved Archbishop Montgomery were laid to rest at Holy Cross Cemetery today.

Not alone by pealing anthems, tolling bells, solemn chants and clouds of incense was the grief of his people manifested. It was stamped upon thousands of sorrowful faces, it was emphasized by their tears.

BENEFICENT LIGHT.

As the solemn high mass for the departed archbishop began, the sullen clouds parted, and the sun shone forth with the brilliance of the light on Mount Calvary. The light streamed through the colored windows of St. Mary's Cathedral, and it shone on the thousands who waited outside just to catch a glimpse of the purple casket that contained the ashes of the beloved prelate.

As Bishop Grace raised the host at "the elevation," the light that poured in through the windows had a radiance that seemed supernatural. Again, when the bishop chanted the office for the dead before the vault to which Archbishop Montgomery's remains were consigned, the setting sun lighted up the scene like a benediction.

ARCHBISHOP AFFECTED.

As Archbishop Riordan raised his voice in the final "requiescat in pace," tears ran down his cheeks unrestrained.

"He prayed for all the people," said Bishop Conaty, that was why thousands followed the ashes to their resting place; that is why they braved the storm to bare their heads as the casket was borne by, that is why the whole city was hushed by sorrow.

As Bishop Conaty's strong voice delivered his sermon, and rang out the praises of the dead in the cathedral, there was a hush that falls on an assemblage under the influence of the strongest emotions.

GREAT ASSEMBLAGE.

Long before the appointed hour for high mass, 10 o'clock, the crowds began to gather around the cathedral. Before the first peals of the organ sounded, the interior of the cathedral was packed with sorrowful followers of the dead archbishop. Outside nearly 10,000 more waited in the drizzling cold. All orders, all classes and all sects were represented. There were somber-robed Jesuits, hooded Franciscans, sisters of all orders, Hibernians, members of the Young Men's Institute, and boys from the League of the Cross Cadets, the order which Archbishop Montgomery founded fifteen years ago.

TO THE ALTAR.

Acolytes in purple and lace, followed the clergy to the altar, and then came the archbishop, the bishops and the priests who took an immediate part in the celebration of requiem mass. As these entered, the lay pallbearers of honor moved the casket half-way within the sanctuary. The organ thundered out the beginning of Mozart's magnificent funeral mass, and the requiem began.

Archbishop Riordan took his place on his throne on the gospel side of the altar, with his deacons of honor on either side of him. Bishop Conaty of Los Angeles and Monterey, Bishop O'Dea of Nesqually, Washington, and Bishop Christy of Portland, Father Prendergast, the vicar-general, and Father Cummins, the chancellor, retired to their respective places, while Bishop Grace of Sacramento, celebrant of the mass, stood at the foot of the altar with his deacon and subdeacon and repeated the introductory prayers of the mass. At the conclusion of the requiem, Bishop Conaty delivered an eloquent panegyric on the dead. He said in part:

BISHOP CONATY'S SERMON.

Bishop Conaty took his text from the Second Book of Maccabees, xv, 12: "Onias, who had been high priest, a good and virtuous man, modest in his looks, gentle in his manners, and graceful in his speech, and who from a child was exercised in virtues, holding up his hands, prayed for all the people of the Jews." Bishop Conaty spoke, in substance, as follows:

"We are face to face with the dead. Our hearts are bowed down with grief.

(Contined on Fourth Page.

Character study of Andrew Furuseth, head and body of the Sailors' Union, who is keeping the union-labor legislators of San Francisco in line for "totem" legislation.

PRINCE TRIES TO END LIFE.

SHAH'S YOUNGER BROTHER DESPAIRS OF JUSTICE.

Reigning Monarch Has Declared Void All Firmans of the Last Four Months Abolishing Grants Made. Members of Assembly Present Loyal Address.

[BY DIRECT WIRE TO THE TIMES].

TEHERAN, Jan. 14.—[Exclusive Dispatch.] Prince Shuaes Sultaneh has tried to commit suicide by taking opium. He declares that he will take his life unless the Shah grants him the governorship of the province of Fars.

The Shah has declared void all the late Shah's firmans of the last four months. This was hard on the younger brother named, who obtained many grants from the dying Shah, including an extra £12,000 sterling ($60,000) yearly.

The Shah yesterday received all the members of the Assembly, who read a loyal address. Replying to the Shah's inquiry, the president said that the Assembly was now considering the budget. The Shah expressed his satisfaction, and said the finances were the nation's soul. He hoped the labors of the Assembly would be crowned with success.

The Assembly adjourned after two sittings, and will reassemble tomorrow. It is reported that the Extremists and the Moderates are about to arrive at an understanding.

MUST TEAR DOWN FENCES.

Rails Surrounding Margrave Enclosure of Forty Thousand Acres Ordered Removed.

[BY DIRECT WIRE TO THE TIMES].

OMAHA (Neb.) Jan. 14.—[Exclusive Dispatch.] By a decree issued toay by Judge Munger of the United States Court, the United States Marshal is ordered to tear down the fences around the Margrave enclosure in Sheridan county, Neb., unless the fence shall be torn down by the owners of the ranch within the next five days.

The fences were put up by William A. Margrave, of Reserve, Kan., who was killed two months ago in a runaway accident. They inclose 40,000 acres of government land.

PLANNING GREAT SHOE MART.

BOSTON, Jan. 14.—[Exclusive Dispatch.] New England shoe manufacturers and wholesalers are planning the erection of a giant shoe mart of concrete construction for a permanent exhibition and sales building for buyers all over the world.

RETAIN SENSES UNDER SCALPEL.

PATIENTS ARE CONSCIOUS DURING SEVERE OPERATIONS.

While Knife Is Curing Strangulated Hernia Man Quietly Chats With Surrounding Doctors, All Owing to Influence of New Local Anesthetic Discovered in St. Louis.

[BY DIRECT WIRE TO THE TIMES].

ST. LOUIS, Jan. 14.—[Exclusive Dispatch.] Surgical science as applied to anesthetics, may be revolutionized as the result of four wonderful operations performed by Dr. Hal W. Foster, discoverer of a new local anesthetic, at the City Hospital today. Dr. Foster successfully operated on four patients who were perfectly conscious every moment they were under the knife. The patients talked throughout the ordeal without any suffering or discomfort whatever.

Many famous St. Louis surgeons stood around the operating table and marveled while Dr. Foster operated on a man for strangulated hernia. The patient watched the cutting process, chatted pleasantly and was as free from pain as if the surgeon had a guinea pig under the knife instead of his own body.

All the operations were successful. Surgeons the wide world over will all await anxiously the appearance of the secret potion which accomplishes such marvelous results, as dangers of administering chloroform and ether will be done away with if the new anesthetic is a success.

GUGGENHEIM INDORSED.

Colorado State Senate Defeats and Expunges from Its Records Anti-Smelter Trust Resolution.

[BY THE ASSOCIATED PRESS—P.M.]

DENVER (Colo.) Jan. 24.—By a party vote of 20 Republicans to 11 Democrats, the State Senate today defeated and then expunged from its records a resolution for an investigation of the smelter trust.

The preamble to the resolution declared that "Simon Guggenheim is now and habitually has been engaged in violating the laws of the United States relating to the receiving of rebates, specific testimony whereof is offered to any court."

Guggenheim has been indorsed by the Republican caucus as candidate for the United States Senate. The election takes place tomorrow.

RURAL GUARDS CATCH STATESMEN.

[BY DIRECT WIRE TO THE TIMES

HAVANA, Jan. 14.—[Exclusive Dispatch.] This city is wearing a broad grin tonight. A cock fight in the Mariano was raided yesterday.

There was a struggle with the Rural Guards, in which four distinguished prisoners were made.

Report has it that these prisoners were Gen. Pino Guerra, hero of the revolution; Señor Monte Gudo, aspirant for appointment as Governor of Santa Clara; Señor Mendiet, representative from that province, and José Miguel Gomez, prospective Liberal candidate for President of the new republic. It is said that all were released on bond.

The announcement is made that Señor Zayas has consented to withdraw from the Presidential race in favor of Señor Gomez, taking second place on the ticket.

LABORITES LOBBYING.

Hay and Fennessy Join Furuseth.

Legislators Not Disposed to Bow at Show of Totemites' Bluffing Club.

Two Houses Flooded With New Legislation—Committees Named.

Estudillo Gets Place That Stanton Wanted—Angelenos Fare Well.

BY B. FRANK GREAVES.

[BY DIRECT WIRE TO THE TIMES].

SACRAMENTO, Jan. 14.—[Exclusive Dispatch.] The union labor lobby was here in force today to see that the San Francisco aggregation of Ruef-Schmitz-Tveitmoe-McCarthy legislators "came through with the goods."

"Andy" Furuseth of the Sailors' Union reached Sacramento several days ago, and began his task of priming the guns; Arthur Hay and "Red" Fennessy of Los Angeles arrived a few days later, and the latest arrival is G. B. Benham, who was named by the Union Labor convention at Stockton last week to stay with the Legislature and work for the passage of the different laws it seeks.

BILLS THEY CHAMPION.

Among the measures supported by the totem-worshipers are the Japanese exclusion, the employers' liability, the initiative and referendum and recall bills, while several others are in process of incubation. Besides, it is desired to force the State to purchase

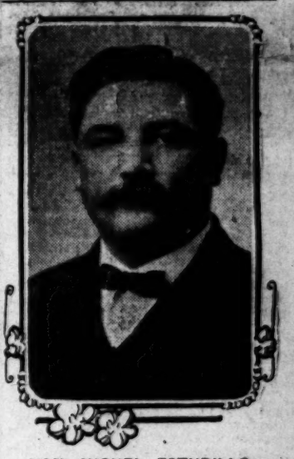

HON. MIGUEL ESTUDILLO, chairman of the important Ways and Means Committee of the State Assembly.

only such goods for public use as are of domestic manufacture; that are not manufactured in penitentiaries, and that, above all, bear the union label.

Furuseth was the "cock of the walk" upon his arrival, but with the coming of some of the better-dressed and smoother-spoken ones of his ilk, he was obliged to take himself to the rear and permit such political experts as Hay and Fennessy to remain alone under the spot light.

"STUFFED CLUB."

To the credit of the Legislature, outside the few votes represented by the San Francisco delegation, it can be said that the totem club is stuffed. Republican members say they owe no favors to the element that did its utmost at the last election to accomplish the defeat of the party. Measures that are urged because union labor demands them will be among the last to be considered, if the sentiment of the majority, as now indicated, is of the lasting kind.

Three hundred and ten varieties of legislation, putting it broadly, came before the Legislature today in the form of as many bills. It was the first day for the introduction of the bills, and tonight the State Printing Office is struggling with the mass, endeavoring, under union labor rules, to get the stuff into type.

Arbitration of all disputes between employers and employés is proposed in a bill introduced today by Beardslee of Stockton, Speaker of the Assembly. It provides for the appointment by the Governor of three persons as members of a State Board of Arbitration and Investigation, to consist of one employer to be selected from some association representing employers of labor, one representative of a labor organization, and a third disinterested party, who must be a member of some learned profession. Members are to serve three years.

When it shall come to the knowledge of the board of a strike is threatened or exists, involving the business interests of a city or a county, the bill

provides for an investigation by the board, with such expert assistants as it may require. A time and a place must be set for a hearing and the board must render its decision in writing within ten days after the close of the hearing, this decision to be published and also to be made a matter of record.

AVAILABLE TO EMPLOYEE.

The services of the board are to be made available to employer or employé, or both, whenever a dispute may arise. A majority of the employés affected must sign the application when the grievance arises on their side, and they must promise to remain at work until a decision be reached.

While the announced purpose of the bill is to secure amicable adjustments of disputes, no power is given the board to make effective its findings.

COMMITTEES NAMED.

It also was the day for the naming of committees in Senate and Assembly. There were no surprises in connection with the important committees. Of the bills introduced, 176 passed through the Assembly, and 134 through the Senate portals. It is needless to say that the introduction will not lead even to a bowing acquaintance in the case of the greater share of the measures, while hundreds more are to come.

The legislation proposed, runs from the international question of Japanese and important changes in the State's election laws, down to the detection and reporting of cases of dengue, bumps and dobe, the building of a cow barn on the State farm at Davisville, and the encouragement of the propagation of striped bass in California streams. There are measures of merit, others of vicious intent, and more that are objects of jest.

LOS ANGELES SHINES.

Los Angeles, and Southern California, as a whole, had an important part in the day's proceedings. Many of the bills originated from that section, and members from the South are well represented on the leading committees, some of the legislators being at the top of the list. In the Senate, the Los Angeles members are placed as chairmen of committees as follows: Senators Broughton, Corporations; Carter, County Government; Savage, Municipal Corporations; McCartney, Revenue and Taxation. Senator Bell of Pasadena, not being taken in by the Republican majority, gets no chairmanship, although he is a member of some of the good committees, including Education, Fruit and Vine Interests, Military Affairs, and Roads and Highways. Anderson of Orange, is chairman of the Committee on Education; Wright of San Diego, on Public Buildings and Grounds, and Willis of San Bernardino, on Irrigation.

IN THE ASSEMBLY.

In the Assembly chairmanships go to Los Angeles members as follows: Thompson, County and Township Government; Hammon, Public Lands and Forestry; Pierce, Public Printing. Leeds, Rules and Regulations; Robson O. Bell, Cogswell, Stanton, Transue and Case have no chairmanships. In the case of Stanton, it is said he was piqued because he could not again be chairman of the Ways and Means Committee, which went to Estudillo of Riverside, and declined to accept anything else. Transue is Speaker pro tem., a position of more honor than a chairmanship.

One of the first gracious acts of the day was performed in the Senate by Senator Wolfe of San Francisco, who introduced a resolution expressing deep regret at the death of Archbishop Montgomery. Himself, a Jew, the Senator spoke most eloquently of the esteem in which the departed prelate was held by persons of all faiths. The resolution was adopted by a rising vote.

PROMPTLY ASSEMBLED.

Fresh from their three-day rest the legislators appeared at the "new capitol" an hour or more before the time set for assembling. There were few surprises in either house when the chairmanships were announced by Lieut.-Gov. Porter in the Senate and Speaker Beardslee in the Assembly. Only a few committees make much difference, anyway, and the choices for these have been known for several days. The Assembly did indulge in some wonder when it failed to hear the name of Stanton announced for the head of even one committee, but in another minute the members were on the alert to be the first to start the flood of bills.

GROVE L. GOT BUSY.

Grove L. Johnson of Sacramento, returned to the Legislature again after an enforced absence, was the most alert of the lot, although the oldest. He showed in seventeen bills and was followed in quick succession by the other seventy-nine members, until 174 bills had been filed.

The Senate called the roll forward and backward, allowing each member to present two bills each time, then permitting the measures to be filed haphazard.

The Anti-race Track Bill made its appearance in the Senate right at the outset, being introduced by Senator Charles W. Bell of Pasadena. Down in the Assembly a similar measure was introduced by Eshelman of Berkeley.

ANTI-PRIZE FIGHT BILL.

Senator Gus Harmon of San Francisco introduced his Anti-prize Fight Bill early in the proceedings. The race track and the prize fight elimination laws go to the Committees on Public Morals of the Senate and Assembly, respectively. Senator Lynch of Downieville being chairman in the upper house and Assemblyman Beckett of San Francisco, in the lower.

The anti-prize fight measure is likely to be stifled, according to gossip, but there seems reason to believe that the race tracks will have to go. The members from the South particularly are in favor of the Eshelman measure.

NEW PRESIDING OFFICERS.

The position of presiding officer of the Assembly was a new one to Speaker Beardslee; it was equally strange to Lieut.-Gov. Porter at his post in the Senate, but while Beardslee had to "go it alone," the Lieutenant-Governor called upon Senator Wolfe an president pro tem, to take the chair and start things off in a parliamentary and smooth manner.

"MINORS" REFERRED.

That it was not all smooth sailing for the new Speaker was plain when a bill was introduced relating to a school for delinquent minors. "Referred to the Committee on Mines and Mining," Beardslee announced, sharply, only discovering his error when the Assembly guffawed.

Beardslee's good nature and his pleasing manners promise to make him a popular Speaker, in spite of his apparent lack of familiarity with parliamentary usages and the fact that he was chosen for the place by the "machine." As for the ignorance of things parliamentary, he has an abundance of company, and there are plenty of Assemblymen who are such through the activity of the "organization."

HARBOR INVESTIGATION.

By the terms of a concurrent resolution introduced in the Senate by Wright of San Diego and in the Assembly by Berry of Del Norte, a legislative committee of ten members is provided for, to investigate the conditions of the harbors of the State, including Eureka, San Francisco, San Pedro and San Diego.

The resolution is said to be aimed particularly at abuses purported to exist at San Francisco, where port charges of all kinds are alleged to be exorbitant. Should the investigation be made, and it is in line with recommendations made by Gov. Gillett in his inaugural message, some sensational disclosures are expected, as the water front of San Francisco and almost everything pertaining thereto are generally supposed to be interwoven with the amazing doings of the Ruef-Schmitz gang in that city.

HAS A CARVER FOR COUNTIES.

BROUGHTON INTRODUCES DIVISION BILL IN SENATE.

Pomona, San Diego, Imperial and Santa Barbara Concerned in It. Carter Puts in Jamestown Exposition Bill—Direct Primaries—Permanent Roads.

BY B. FRANK GREAVES.

[BY DIRECT WIRE TO THE TIMES].

SACRAMENTO, Jan. 14.—[Exclusive Dispatch.] Senator Broughton of Los Angeles county has resurrected his County Division Bill of the last session, and with a few slight changes introduced it today, in the Senate. It is to be not only in the interest of the division of Los Angeles county, previously desired by Pomona, which aimed to be the seat of a new county to be known as "San Antonio," but also for the splitting up of San Diego and Santa Barbara counties.

Residents of Imperial Valley desire a county seat that may be reached without a roundabout journey to San Diego, and in Santa Barbara the movement contemplates cutting off a chunk of territory of which Lompoc or Santa Maria shall be the capital.

In the case of the proposed San Antonio county, it is contemplated to take parts of Los Angeles and San Bernardino counties, and Broughton's bill makes it incumbent on the Supervisors of the two counties to call an election upon receipt of separate petitions, containing the names of one-half the qualified voters in each of the sections affected, and, after a proper hearing to call an election.

Sixty per cent. of the vote cast in there is necessary to carry the election for the creation of a new county. Country members of Los Angeles county are averse to the plan, and opposition is said to exist also in San Bernardino county.

JAMESTOWN EXPOSITION.

[BY DIRECT WIRE TO THE TIMES].

SACRAMENTO, Jan. 14.—[Exclusive Dispatch.] The Jamestown Exposition Bill, favored by the Chamber of Commerce of Los Angeles and by other commercial organizations throughout the State, was introduced in the Senate today by Carter of Los Angeles and in the Assembly in the name of Assemblyman Leeds of that city. That carries an appropriation of $60,000 and calls upon the Governor to appoint two commissioners at once, one from either end of the State, to represent California with a proper exhibit at the fair, which is to open at Norfolk, Va., in April of this year. Favorable and early action is expected on the measure.

Senator Wolfe introduced a bill making preliminary appropriations for a world's fair at San Francisco in 1913.

DIRECT PRIMARY BILLS.

[BY DIRECT WIRE TO THE TIMES].

SACRAMENTO, Jan. 14.—[Exclusive Dispatch.] Two direct primaries bills were introduced in the Assembly today, one by Leeds of Los Angeles, already referred to in The Times, and the other by Held of Ukiah. One great difference in the bills is that Held's measure calls for a constitutional amendment, while Mr. Leeds's assumes that such amendment is not necessary. The prevailing sentiment is that an amendment will be needed to make the law effective.

PERMANENT ROAD DIVISIONS.

[BY DIRECT WIRE TO THE TIMES].

SACRAMENTO, Jan. 14.—[Exclusive Dispatch.] Assemblyman Pyle of Santa Barbara is the father of a bill that authorizes the formation of permanent road divisions throughout the State, whereby the construction and improvement of roads may be taken up in various districts through the sale of bonds and in the creation of bounds within which assessments may be levied. The same legislator also offers a bill calling for an appropriation of $12,000 to be used by the State horticultural commissioner in searching for, introducing, propagating and distributing beneficial insects.

NEW INSURANCE BILLS.

[BY DIRECT WIRE TO THE TIMES].

SACRAMENTO, Jan. 14.—[Exclusive Dispatch.] Although two or three insurance bills were introduced in the Senate and Assembly, today, legislation proposed by Insurance Commissioner Wolf and recommended in great part by Gov. Pardee, in the past, and now by Gov. Gillett, has not yet made its appearance. Efforts will be made by a number of legislators, especially from San Francisco, to secure the passage of bills so drastic as to drive many companies from the State, but it is believed that the measure finally adopted will be eminently fair to all interests.

BOARD OF PARDONS.

[BY DIRECT WIRE TO THE TIMES].

SACRAMENTO, Jan. 14.—[Exclusive Dispatch.] A State Board of Pardons is contemplated in a bill introduced by Assemblyman Johnson of Sacramento, the body to consist of four members, to be appointed by the Governor, and to serve without compensation. The proposed board is to perform all the duties now devolving on the present Board of Prison Directors, and from its members must come all pardons, paroles and commutations of sentence. The bill carries an appropriation of $8000 for the inauguration of the work.

LAST CLAIM AGAINST STATE.

[BY DIRECT WIRE TO THE TIMES].

SACRAMENTO, Jan. 14.—[Exclusive Dispatch.] Payment of what is declared to be the last claim against the State of California in connection with Indian affairs of half a century ago is provided for in a bill presented today by Assemblyman Johnson of Sacramento. The claimant is H. M. Sitten, and the amount he asks is $1856.78 for expenses incurred in Indian wars in this State in 1857.

ADVERSE TO LOTTERIES.

[BY DIRECT WIRE TO THE TIMES].

SACRAMENTO, Jan. 14.—[Exclusive Dispatch.] The selling or giving away of lottery tickets is made a misdemeanor by the terms of a bill introduced in the Assembly by Johnson of Sacramento, and it likewise is provided that the advertising of a lottery in public shall be a misdemeanor.

"OBJECTIONABLE ASIATICS."

[BY DIRECT WIRE TO THE TIMES].

SACRAMENTO, Jan. 14.—[Exclusive Dispatch.] A concurrent resolution introduced in the Senate by Sanford (Dem.) of Ukiah and in the Assembly by Coghlan (Rep. and Dem.) of San Francisco, calls attention to the need for excluding "objectionable Asiatics" from the United States, and urges California members of Congress to secure the passage of an exclusion act that will bar such persons.

SEARCH FOR WATER.

[BY DIRECT WIRE TO THE TIMES].

SACRAMENTO, Jan. 14.—[Exclusive Dispatch.] Investigation of the water resources of the State, in conjunction with the United States Geological Survey, is proposed in Assemblyman Drew's bill, appropriating $68,000 to be expended in testing the purity of water, mapping, and determining underground supplies, and determining upon methods of distribution.

Drew also presented a bill authorizing counties to appropriate funds for the protection of forests and the checking of forest fires, also creating a State Board of Forestry, consisting of the Governor and Secretary of State, Attorney-General and State Forester.

NEW JUDGE TO LOS ANGELES.

TRANSUE'S BILL MAY GIVE GIBBS THE PLACE.

Measure Creating Permanent Offices for the Second District Court of Appeals Introduced—Sale of Normal School Proposed—Grove L. Johnson's "Blue Laws."

BY B. FRANK GREAVES.

[BY DIRECT WIRE TO THE TIMES].

SACRAMENTO, Jan. 14.—[Exclusive Dispatch.] One additional judge for the Superior Court of Los Angeles is provided for in a bill introduced by Assemblyman Transue of that city. This place, if created, will be filled, it is expected, by the appointment of former Judge Gibbs of Pasadena, who failed of renomination at the Venice convention.

Transue also is sponsor for a bill creating permanent offices in Los Angeles for the Second District Court of Appeals.

Another measure presented by Transue calls for the sale of the State Normal School building and grounds at Los Angeles, the sale to be made at public auction, and at not less than $500,000. With the funds so obtained, the board of trustees of the school is authorized to purchase another site, and to erect and equip suitable quarters, renting other accommodations meanwhile.

JOHNSON'S "BLUE LAWS."

[BY DIRECT WIRE TO THE TIMES].

SACRAMENTO, Jan. 14.—[Exclusive Dispatch.] Grove Johnson's "Blue Laws" for the State made their appearance in the Assembly, today, in the form of a constitutional amendment that aims to forbid the conduct of business by saloons, banking houses, "workshops" or race tracks on Sunday in localities where 10 per cent. of the voters may object, although it is expressly stated that the measure is not to apply to persons who conscientiously believe that the "seventh day is the Sabbath."

Liquor dealers and others in the northern part of the State who are accustomed to a great deal of freedom Sundays have been greatly alarmed at the proposed amendment, which, even if it by some chance should reach the people and be adopted, is believed to be innocuous.

CALIFORNIA LEGISLATURE

THIRTY-SEVENTH SESSION.

[BY THE ASSOCIATED PRESS—P.M.]

SACRAMENTO, Jan. 14.—ASSEMBLY. When the Legislature convened, at 11 o'clock today, Mr. Johnson of Sacramento sent up a resolution to the effect that the contingent fund be closed, and that the State Controller be instructed to draw warrants on the same. The resolution was unanimously adopted.

A resolution by Mr. Whitmore, instructing the moving of the Speaker's desk and rearranging the seats of the Assembly was referred to the Committee on Contingent Expenses.

Following the presentation of a few other minor resolutions, Speaker Beardslee announced the committees, as follows:

Committee on Agriculture—Strowbridge (chairman,) Johnson of San Diego, Lynch, Higgins, Bishop, McClellan and Smyth.

Committee on Attachés and Employés—Thomson of San Francisco (chairman,) John, Transue, Vogel, Wilson, Hewitt and Whitmore.

Committee on Banks and Banking—Spaulding (chairman,) Thompson of Los Angeles, Ludington, Beckett and McConnell.

Committee on Building and Loan Associations—Otis (chairman,) Transue, Stanton, Boyle, Root, Fisher and Forbes.

Committee on Claims—Cullen (chairman,) Pyle, Johnson of San Diego, Bell, Higgins, Campbell and Toomey.

Committee on Commerce and Navigation—Cutten (chairman,) Thompson of San Francisco, Ludington, Leeds, McGuire, Fratessa, Kohlman, Wilson and Toomey.

Committee on Commissoins and Public Expenditures—Vogel (chairman,) Drew, Strohl, Beban, Cogswell, Finney and Wessling.

Committee on Contingent Expenses and Accounts—Berry (chairman,) Lynch, Transue, Beban, Spaulding, Collister and Beckett.

Committee on Constitutional Amendments—Burke (chairman,) Estudillo, Drew, Wyatt, Eshelman, Cutten and Forbes.

Committee on Contested Elections—Snyder (chairman,) Stanton, Stetson, Devlin, McMullin, Sackett and Davis.

Committee on Corporations—Walsh (chairman,) O'Brien, Hammon, Bush, Campbell, Thompson of San Francisco, Kohlman, Boot and Baxter.

Committee on Counties and County Boundaries—McGuire (chairman,) Jury, Burke, Transue, Coghlan, Johnson of San Diego, Boyle, Lemon and Cogswell.

Committee on County and Township Governments—Thompson of Los Angeles (chairman,) Lynch, John, Birdsall, Berry, Costar, Bell, Lemon, Smith, Strobridge, Sackett, Walsh and McConnell.

Committee on Dairies and Dairy Products—John (chairman,) Butler, Collister, McClellan, Pierce, Berry, Percival, McGuire and Smyth.

Committee on Election Laws—Stetson (chairman,) Devlin, Cutten, Leeds, Coghlan, Ludington and McKee.

Committee on Education—Sackett (chairman,) Thompson of Los Angeles, Strobridge, Chandler, Estudillo, Hammon, Barry, Eshelman and Spaulding.

Committee on Engrossment and Enrollment—Hans (chairman,) Percival, Kelly, Stetson, Fratessa, Butler and Davis.

Committee on Fruit and Vine Interests—Birdsall (chairman,) Strobridge, Lucas, Cogswell, Higgins, Weske and Percival.

Committee on Fish and Game—Cornish (chairman,) Stanton, Strohl, Leeds, Held, Ludington, McClellan, Hammon, Lemon, OBrien and Birdsall.

Committee on Federal Relations—Coghlan (chairman,) Lucas, Bishop, Fratessa, Kelly, Weske and Baxter.

Committee on Governor's Message—Fisher (chairman,) Spaulding, Boyle, Kohlman and Cogswell.

Committee on Immigration—Boyle (chairman,) Phyle, Collister, Fisher, Bell, Berry, Root, Smyth and Held.

Committee on Insurance and Insurance Laws—Drew (chairman,) Stetson, Ludington, Hans, Lucas, Stanton, Fisher, Kohlman and Davis.

Committee on Irrigation—Bishop (chairman,) Estudillo, Johnson of San Diego, McMullin, Cogswell, Lemon, Hewitt, Whitmore and Forbes.

Committee on Judiciary—Johnson (chairman of Sacramento,) Walsh, Coghlan, Devlin, Drew, O'Brien, Thompson of Los Angeles, Held, Wyatt, Cutten, Bishop, Cornish, Leeds, Stetson, Percival, Snyder, Otis, Hammon, Lucas, Hewitt and Forbes.

Committee on Labor and Capital—Hush (chairman,) Cutten, Kelley, Eshleman, Case, Wilson, Sackett, Whitmore and Baxter.

Committee on Levees and River Improvements—Butler (chairman,) Vogel, Hewitt, McClellan, McKeon, Bush and Wessling.

Committee on Manufactures and Internal Improvements — Costar (chairman,) Beckett, Strobridge, Toomey, Case, Wilson and McKeon.

Committee on Mileage—Barry (chairman,) Transue, McClellan, Kohlman and Higgins.

Committee on Military Affairs—Whitmore (chairman,) Bishop, Barry, Case, Butler, Bush and Smyth.

Committee on Mines and Mining—Root (chairman,) Campbell, Bell, Birdsall, Finney, Snyder, Lemon, Costar and Smyth.

Committee on Municipal Corporations—Jury (chairman,) Thompson of Los Angeles, Lucas, Bishop, Johnson of Sacramento, Case and Fratessa.

Committee on Oil Industries and Oil Mining Interests—McMullin (chairman,) Cullen, John, Pierce, Wessling.

Committee on Public Grounds — Pyle, Coghlan, Chandler, Costar, Smith, Cutten and Strohl.

Committee on Public Quarantine — Thompson, Pyle, Case, Hans and Toomey.

Committee on Public Scenery—Hammon, Jury, Snyder, Foster.

Committee on

(Continued on Page 3.)

Lawmakers and others who came into the limelight during the first rainy week of the session of the Legislature at Sacramento.

PITH OF NEWS FROM THE MIDDLE WEST.

[BY DIRECT WIRE TO THE TIMES.]

CHICAGO, Jan. 14.—[Exclusive Dispatch.] A portion of the northern cold wave reached Chicago today. A decline of mercury from 38 to 27 degs. was sufficient to dispel the high humidity, drive away the rain clouds and make more comfortable the life of citizens. More frigidity is anticipated for tomorrow, the official prediction being for temperature in the neighborhood of 15 degs. Middle West temperatures, the dash indicating below zero:

	Max.	Min.
Alpena	32	26
Bismarck	—20	—22
Cairo	70	50
Cheyenne	14	4
Cincinnati	64	56
Cleveland	50	36
Concordia	28	14
Davenport	26	22
Denver	18	8
Des Moines	22	16
Detroit	40	34
Devil's Lake	—32	—36
Dodge City	30	14
Dubuque	22	18
Duluth	4	—2
Escanaba	26	18
Grand Rapids	34	26
Green Bay	36	20
Helena	—14	—20
Huron	—2	—12
Indianapolis	52	38
Kansas City	32	30
Marquette	26	16
Memphis	72	64
Milwaukee	28	22
North Platte	2	—2
Omaha	20	12
Rapid City	—10	—12
St. Louis	42	34
St. Paul	6	0
Sault Ste. Marie	26	18
Springfield, Ill.	36	32
Springfield, Mo.	64	38
Wichita	36	26

TRACTION WAR'S CLIMAX.

After a day and night session of the Local Transportation Committee today, the last battle of the ten-years' traction war reached a climax when the Local Transportation Committee of the City Council decided to put a stop to the "filibustering" of the radical referendumites and report the settlement of ordinances into the Council. In order to polish the ordinances and insert the additional amendments agreed upon, the regular session of the City Council was postponed until tomorrow night.

BISHOP'S DEATH PECULIAR.

Bishop Anthony Koslowski, founder of the Independent Catholic church, who gained fame through his attacks on the Roman Catholic church, died this evening at St. Anthony's Hospital. Because of circumstances attending his death, friends appealed to the police, and they took charge of the body to prevent its being embalmed. The physician who attended Koslowski has refused to give a certificate showing the cause of death, and Coroner Hoffman was notified.

"CORRUPT LABOR GRAFTERS."

"It is a case of corrupt labor grafters; a case where Shea in order that he himself may profit, must hold up appearances before the men at whose head he is. He also must hold his job so that he can graft."

No quarter was shown the labor leaders who brought on the teamsters' strike by Assistant State Attorney Holt in the closing argument for the State, begun today. Cornelius P. Shea and his colleagues were characterized before the jury as "plug-uglies," "sluggers" and "grafters" in an appeal of which the above was the climax.

ARKANSAS PACKERS FINED.

[BY DIRECT WIRE TO THE TIMES].

LITTLE ROCK (Ark.) Jan. 14.—[Exclusive Dispatch.] The Chicago, Kansas City Packing companies, which were sued by the State of Arkansas for alleged violation of the State's anti-trust law, received a severe blow today when the Supreme Court affirmed the decision of the Pulaski Circuit Court in assessing a fine of $10,000 against the Hammond Packing Company, on the charge that it was doing business in the State contrary to the anti-trust act of 1905.

Theaters—Amusements—Entertainments

ORPHEUM THEATER—SPRING ST. MODERN VAUDEVILLE
May EDOUIN & Fred EDWARDS—EMILIA ROSE.
LAST WEEK OF THE GREAT ORPHEUM
MENETEKEL—The RAIN DEARS—WALTER C. KELLY—Monkey, "JESSIE"—Orpheum Motion Pictures—WORK & Others.
Matinees Daily Except Monday. Evenings 10c, 25c.

GRAND OPERAHOUSE—MAIN ST. PHONES:
SANFORD B. RICABY'S YE BRIGHT
WILL H. WEST JUBILEE MINSTRELS
THE BRIGHT STARS OF THE MINSTREL WORLD.
Matinees Sunday, Tuesday, Saturday, 10c, and 25c.
NEXT WEEK—"SIS HOPKINS."

THE AUDITORIUM—SPARKS M. BERRY, FIFTH AND OLIVE
"THEATER BEAUTIFUL."
TONIGHT—BALANCE OF THE W
WITH WEDNESDAY AND SATURDAY MATINEE. SECOND
STOCK COMPANY AND MISS FLORENCE
"THE HOLY CITY"
The Magnificent $30,000 Pipe Organ will be Played by
Seats now selling. Matinee Prices 10c and 25c. Evening Prices
Phones Main 8286; Home 2967. Especial attention to phone orders.
NEXT WEEK—A Ferris Production of "THE COWBOY AND

MASON OPERAHOUSE—
TONIGHT AND TWO MORE NIGHTS.
MR. JAMES O'NEILL
TONIGHT "THE VOICE OF THE
LAST TIME
WEDNESDAY AND IN HIS "MONTE
THURSDAY EVENINGS MASTERPIECE
PRICES—50c, 75c, $1.00, $1.50. SEATS NOW ON SALE AT BOX

MOROSCO'S BURBANK THEATER—
ANOTHER SMASHING BIG HOUSE LAST NIGHT IN
WEATHER. TONIGHT—THE BIGGEST SHOW IN
"Dorothy Vernon of Hadd
Paul Kester's fascinating play.
NEXT WEEK—"A NAVAJO'S LOVE." By Sedley Brown.

BELASCO THEATER—BELASCO, MAYER &
PHONES—Main
TONIGHT—ALL THIS WEEK: Willie Collier's
THE DICTA
NEXT WEEK: "RANSON'S FOLLY." A great play.

VISIT OUR LOS ANGELES SALES
224 West Third Str
A magnificent stock of Plumes, Tips, Boas, Stoles and Fans for sale at producers' prices. Something typical of Southern California. Appropriate gifts to send to eastern friends.
Visit the Farm and see hundreds of Ostriches, from little chicks to full-grown birds and mated pairs.
Cawston Ostrich Farm
South Pasadena
Take South Pasadena or Ostrich Farm Cars on Main st.
TELEPHONES—Home, C1075; Sunset, East 1973.

CONCERT AND DANCE AT VENICE
Open-air Band Concert in afternoon. Dance at night in
pier. Grand Pipe Organ Recitals. The Napoleon of
Orchestra, Thursday, Friday, Saturday nights, Sunday
place to winter. Hotel Ar. Marks bathrooms piped with

MISSION ROAD—EASTLAKE PARK Indian Cra
Take the Maple Avenue, Eastlake Park or Pasadena
nue car. The only attraction of its kind in the world.
from various tribes, living in their native habitations
craft. The place to buy Indian goods and souvenirs.

Timely Special Announcements

BIG AFTER-CHRISTMAS CLEAN-U
ON SLIGHTLY USED PIANOS, ORGANS, CABINET
AND SEWING MACHINES. WILLIAMSON PIANO CO.

Superb Routes of Travel.

FAST STEAMER—
To Santa Catalina
SEVERAL HOURS ON ISLAND, RETURNING
Aquarium of Game Fish
A wonderful display of living specimens of the deep.
HOTEL METROPOLE
European plan. Rooms $1.00 per day and up. Cafe, orchestra.
SKATING RINK, SPORTIEST GOLF LINKS.
GLASS BOTTOM BOAT Tickets sold at other
Catalina ticket office,
entering Pacific Electric Station, do not include ISLAND
BANNING COMPANY. Sunset Phone Main

FOR THE—
Ascot Park Races
Take the Big Red Cars on Main Street.
They run direct to grounds.
THE FAST WAY THE COMFORTABLE WAY
Five-Minute Service from First
The Pacific Electric R

"KEY ROUTES"—
Personally Conducted Sight-Seeing
MT. LOWE—Parlor car leaves at 9:30 a.m. daily,
MISSION AND ORANGE GROVES—Car leaves at 9:40 a.m.
THE SURF CAR LEAVES at 10:15 a.m. daily, $1.00.
SEEING LOS ANGELES—Car 10:00 a.m., except Sunday,
Only seating capacity of cars sold.
PACIFIC TOURS CO., 102 Main Entrance Depot, SIXTH
STREETS, Angelus Hotel and 9 N. Fair Oaks Ave., Pasadena.

SAILING FOR SAN FRANCISCO,
And all points in the Northwest. Large, Elegant
Santa Rosa and State of California
Leave Los Angeles 10 a.m. Wednesdays and
For SAN DIEGO Leave Redondo 10:30 p.m.
Fridays. RATES ALWAYS
EST AND INCLUDE BERTH AND MEALS. For full
or address City Ticket Office, 229 South Spring St.
H. BRANDT, P. A. C. D. DUNANN, G. P. A.,

STEAMER TAMALPAIS—January
FOR SAN FRANCISCO, ABERDEEN and
General steamship office for Atlantic steamers for all
tion, rates, etc., apply to C. J. LEHMAN, 245
802; Home A3070.

THE NORTH PACIFIC STEAMSHIP
2500-ton Favorite Passenger Steamship "Geo. W. Elder"
dock at SAN PEDRO on THURSDAY, JAN. 17, at
calling at SAN FRANCISCO, EUREKA
253 South Spring Street, for reservations and special

OCEANIC STEAMSHIP CO.—
HONOLULU, S.S. Alameda, Jan. 26. TAHITI, S.S.
2. HONOLULU, SAMOA, NEW ZEALAND and
Ventura, Jan. 17. Tickets and information at
PHONES—Home 6793; Main 2917. F. M. JENIFER,

ɡnsements—Entertainments

ATER—SPRING ST. BOTH PHONES

RN VAUDEVILLE

DS—EMILIA ROSE.

THE GREAT ORPHEUM ROAD SHOW.

ARS—WALTER C. KELLY—ED. F. REYNARD

ction Pictures—WORK & OWER.

day. Evenings 10c, 20c, 30c and 50c.

HOUSE—MAIN ST. PHONES: between 1st and 2d. THE FAMILY

R. RICABY'S TH BRIGHT AND MERRY

VEST JUBILEE MINSTREL

STARS OF THE MINSTREL WORLD.

urday, 15c, and 25c. Evenings, 10c, 20c, 30c

XT WEEK—"SIS HOPKINS."

UM—SPARKS M. BERRY, Manager.

FIFTH AND OLIVE STREETS.

-BALANCE OF THE WEEK.

URDAY MATINEE. SECOND BIG WEEK.

NY AND MISS FLORENCE STONE, IN—

HOLY CITY

rgan will be Played by BRUCE GORDON

Prices 10c and 25c. Evening Prices 10, 2

Especial attention to phone orders.

roduction of "THE COWBOY AND THE

HOUSE—H. C. WYATT, Lessee and

NIGHT AND TWO MORE NIGHTS.

ES O'NEILL PRESENTING

THE VOICE OF THE

E HIS "MONTE

MASTERPIECE

SEATS NOW ON SALE AT BOX OFFICE

URBANK THEATER—S

BIG HOUSE LAST NIGHT IN SEPTE

T—THE BIGGEST SHOW IN TOWN

ernon of Haddon

ul Koster's fascinating play.

LOVE." By Bedley Brown. Regular pr

ATER—BELASCO, MAYER & CO.

PHONES—Main 230; Home

THIS WEEK: Willie Collier's comed

DICTAT

OLLY." A great play. Seats now on

ANGELES SALES ST

est Third Street

Tips, Boas, Stoles and Fans

Something typical of Southern

send to eastern friends.

Ostrich Farm

Pasadena

strich Farm Cars on Main st.

DANCE AT VENICE—

afternoon. Dance at night in splendi

Hacienda. The Napoleon of music, Ma

riday, Saturday nights, Sunday afternoon

t. Marks bathrooms piped with hot and

EASTLAKE PARK Indian Crafts

Eastlake Park or Pasadena Short Line

ction of its kind in the world. Typical

ng in their native habitations and work

Indian goods and souvenirs. Open daily

Special Announcements

RISTMAS CLEAN-UP—

PIANOS, ORGANS, CABINET

28. WILLIAMSON PIANO CO., 33

Routes of Travel.

a Catalina Is

ON ISLAND, RETURNING SAME

Game Fish

mens of the deep.

ROPOLE

r day and up. Cafe.

GOLF LINKS.

OAT Tickets sold at other places in

Catalina ticket office, FIRST

do not include ISLAND MOUNTAIN

NY. Sunset Phone Main 36, Home

rk Races

ars on Main Street.

ct to grounds.

THE COMFORTABLE WAY

Service from First and

c Electric Ra

Conducted Sight-Seeing T

ur leaves at 9:30 a.m. daily, $2.50

05—Car leaves at 9:40 a.m. daily,

:15 a.m. daily, $1.00.

:00 a.m., except Sunday, 2:00 p.m. daily

ed.

m Entrance Depot, SIXTH AND

N. Fair Oaks Ave., Pasadena.

N FRANCISCO, SEAT

west. Large, Elegant Steamers.

State of California

ave Redondo 10:30 p.m. Mondays and

a.m. Wednesdays and Sundays.

Fridays. RATES ALWAYS THE LOW-

D MEALS. For full particulars call

South Spring St., Both Phones 6

DUNANN, G. P. A., San Francisco

LPAIS—January 15—

NCISCO, ABERDEEN and SEATTLE

Atlantic steamers for all parts of Europe

C. J. LEHMAN, 248 South Spring

CIFIC STEAMSHIP C

Steamship "Geo. W. Elder" will sail

THURSDAY, JAN. 17, at 7 p.m. for

O, EUREKA (Humboldt Bay) and

reservations and special rates.

MSHIP CO.—

Jan. 26. TAHITI, S.S. Mariposa Feb.

NEW ZEALAND and AUSTRALIA

and information at 234 S. Spring Street

2017. F. M. JENIFER, Agent.

COAL CAR KEEP WARM.

People Make Raid on ove for Schools.

Weather Known s Fuel Short.

Terminal on Slope Is Model of Kind.

[SPECIAL WIRE TO THE TIMES].

ANGELES, Jan. 14.—[Exclusive Dis-] Driven to desperation at failure ...ers feel to keep themselves ...m and cook with, several ...t Fremont, a suburb of Seat-...ay raided a carload of ...ing for the North End ...ed in two hours thirty tons ...ttered or hauled away. Men, ...children and bags, baskets ...ckets.

...e weather record of Seattle ...partment has kept tab on ...ded at 6 o'clock this morn-...ermometer showed 12 deg. ...February 3, 1899, the ther-...ained 12 deg. above zero, ...has been the coldest day of ...Seattle until today.

...ctual suffering as the re-...old weather, and unprece-...ow Seattle residents keep ...ing by gathering wood from ...but their troubles were ...ded to last night when the ...ply gave out.

EIGHT TRACK YARD.

BRIGHT CONVENIences.

[ASSOCIATED PRESS—A.M.]

FRANCISCO, Jan. 14.—Work on ...ission bridge and at Visitac-...where the new freight yard ...Southern Pacific is located will ...vigorously. When the yard ...it will be among the best ...in the country.

...ly fifty miles of siding in ...The yard space is 1800 feet ...the runaway at the main ...the Bay Shore cut off to the ...property line on the west. ...freight space is laid out for ...tracks. At the south end, ...the main tracks, are seven ...a capacity of fifty cars ...south-bound dispatching ...same number of tracks ...ound dispatching yard. ...are fourteen storage ...a total capacity of 472 ...north end of the yard ...classification tracks.

NEW LINE OPEN.

TWO TRAINS TODAY.

[ASSOCIATED PRESS—P.M.]

FRANCISCO, Jan. 14.—At the ...Pacific offices it was said ...the Coast Line to Los An-...be opened tomorrow, but ...new trains will be run on ...the soft tracks. Trains ...it will be started for the ...ow, and the railroad offi-...have the breaks suffi-...ed to get the trains ...Los Angeles.

...over the Sierras is open, ...is snowing heavily all day ...and there were two feet ...on the summit, and snow was ...as far west as Colfax.

SLOPE BRIEFS.

...Train.

...ELES, Jan. 14.—W. W. Bell, 24 ...an employé of the South-...Company was struck by an ...Alameda train yesterday ...embankment at the estuary, ...killed.

...Redding.

...ELES, Jan. 14.—A heavy snow ...north of here all last ...Mount Shasta the snow is three ...and three inches have fallen ...during the night. three cars ...at Catara delaying rail-...for twelve hours.

...Dead.

...ELES, Jan. 14.—A Mexican ...Gabriel died at Deadwood ...aged 114 years.

Bankers' Convention.

...FRANCISCO, Jan. 14.—The ...Bankers' Association will ...convention at Santa Bar-...May 16, and continuing ...days.

...Hear San Jose.

...ELES, Jan. 14.—Snow fell in ...Park, seven miles from this ...this afternoon.

Works Six Children.

...ON, (B. C.) Jan. 14.—A ...home of the Children's Aid ...Bentley street, exploded to-...killing two rooms of the build-...and injuring six children. The ...seriously hurt are as follows: ...Lindlay, right arm broken ...

CHURCH PLANS SLOPE SCHOOL.

[BY THE ASSOCIATED PRESS—A.M.]

NASHVILLE (Tenn.) Jan. 14.—At a meeting, today of the Executive Committee of the board of education of the Methodist Episcopal Church, South, a proposition in regard to the founding of a high-grade training school on the Pacific Coast, representing the action of the joint committees from the Pacific and Los Angeles conferences, was favorably considered. It is desired to purchase a lot of about twenty acres and to erect buildings to cost not less than $100,000.

and both eyes seriously injured. Jimmy Myers, aged 11, lacerated wound on one foot. Samuel Newman, aged 14, wounds on both legs. Frozen water pipes caused the heater to blow up.

Japanese Baron Arrives.

SAN FRANCISCO, Jan. 14.—Baron Kikuchi, formerly Minister of Education at Tokio, arrived here today on the Japanese liner Hongkong Maru. Baron Kikuchi is a graduate of an English university, and is on his way to London to give a series of lectures.

Chinese Killed With Shovel.

REDDING, Jan. 14.—Ah Gow, a Chinese, was killed with a shovel last night by another Chinese called "Limpy," who had demanded money and been refused. The murderer then dragged his victim's body to his own cabin.

Swallows Acid in Saloon.

SAN LUIS OBISPO, Jan. 14.—D. Murray, about 55 years old, a stranger here, committed suicide in a saloon here this afternoon by swallowing carbolic acid. Receipts in his pocket are dated San Francisco and he is believed to be from there.

Clubbed Gun Kills Owner.

NEVADA (Cal.) Jan. 14.—A. Denmire of Donieville was so badly wounded by the accidental discharge of his gun that he died two hours after being shot. Denmire, in attempting to separate two dogs who were fighting, used his gun as a club. The stock broke and the contents of both barrels were discharged into Denmire's stomach.

SEVEN CARS DERAILED.

One Is Killed and Twelve Injured in Railway Wreck Near Ogden, Utah.

[BY THE ASSOCIATED PRESS—A.M.]

OGDEN (Utah) Jan. 14.—Passenger train No. 10 was wrecked fifteen miles east of Montello, about eighty-five miles west of Ogden, at 6 a.m., killing Engineer Frank Neesley and severely scalding Fireman Ware. Of the eight cars in the train seven were derailed, only one sleeper remaining on the track.

The engine turned over and is a complete wreck. The body of Engineer Neesley has not been recovered and it is supposed to be under the engine.

A number of passengers were killed, but until a temporary telegraph office is established near the wreck details will be lacking. Railroad officials are of the opinion that a broken rail caused the wreck.

Some of the coaches piled up on top of the overturned locomotive and several of the passengers within were badly scalded by steam which escaped from the boiler.

The list of dead and injured follows:

Dead:

FRANK NEESLEY, engineer.

Injured—Fireman Ware, severely scalded; John L. Littlepage, Ogden, waiter, dining car, hands and feet scalded; A. S. Grant, San Francisco, mail clerk, back injured; A. G. Black, San Francisco, badly burned; C. A. Schiller, Ogden, chief mail clerk, badly scalded; John J. Burke, San Mateo Hill, Cal., severely burned and bruised; Lewis Campbell, Colburn, Va., dining car cook, severely burned; B. C. Alexander, San Francisco, mail clerk, severely burned; W. S. Wattis, Ogden, face cut and slightly burned; C. S. Chalmers, Minneapolis, ankle and back sprained; Eugene D. Wygant, Emmett, Idaho, ankle sprained; Mrs. Rosa L. Gray, Denver, slightly burned on limbs and back.

At Southern Pacific headquarters in Ogden it is stated that there were only eight passengers and six mail clerks on the train, which was made up principally of mail cars. A number of passengers and mail clerks were but slightly injured.

SULLIVAN TRUST COMPANY.

GOLDFIELD (Nev.) Jan. 14.—The reorganization of the L. A. Sullivan Trust Company, it is said, is rapidly nearing completion. The officials state that the mines will again be in operation within ten days. The reorganization consists of a new directorate which is now being arranged for in Carson. President Sullivan stated this evening that local and San Francisco brokers have offered to advance $500,000 with the understanding that they may take an active part in the management of the business.

OKANE BEGINS ITS FIGHT ON NORTHERN.

ys Hill Promised Terminal Rates d Now Charges Through Tariffs s Return Rate from Coast Points. uit is Watched Everywhere.

[BY THE ASSOCIATED PRESS—P.M.]

...ANE (Wash.) Jan. 14.—The ...ity of James J. Hill fig-...ominously in the first day's ...of the Spokane freight-rate ...the Interstate Commerce ...H. M. Stephens of Spo-...Brooks Adams of Boston, ...the Spokane Chamber of ...put a number of witnesses ...and introduced extensive ...from Spokane newspapers to ...that, when he obtained in ...1883, a free right of way ...the city valued at $1,000,000, ...the city terminal rates or ...

...F. Cotton, for the Harriman ...and Attorney Cannon, for the ...Pacific, protested against ...being bound by any prom-...Hill might have made at ...Commissioner Prouty said ...in these protests that in a ...of this character the acts of ...could not well be disas-...Testimony in the court-...followed all day ...spectators. The case at bar is the suit of the city of Spokane, the Chamber of Commerce and the Spokane Jobbers Association against the Great Northern, the Northern Pacific and the Oregon Railway and Navigation Company and allied railroad companies.

The complaint charges unjust discrimination in freight rates, in that rates on goods shipped from eastern points to Spokane are based on the through rate from the East to the Pacific Coast plus the return rate from the Coast to Spokane.

The shippers of this city contend that it is unjust to charge more to haul goods in this city than to haul them through Spokane and 400 miles further to the coast.

The railways and the wholesale dealers of coast cities contend that the lower rate is justified by the danger that water competition would throw the traffic to steamer lines if the roads charged higher rates.

It is also contended that to adopt this the principle of requiring rates from the interior points to Spokane to be equal or less than the rates to the coast might revolutionize the jobbing trade all over the country, the system of giving lower rates to coast cities being general.

POLITICAL.

UNIQUE CONTEST IN ARIZONA.

COURT BREAKS EVEN ON THE MARICOPA TREASURERSHIP.

Babbitt, Democrat, Get the Certificate—Miner, Republican, Brought Suit and Won—Rehearing Is Granted and a Tie Results—Former Incumbent May Hold.

[BY THE ASSOCIATED PRESS—P.M.]

PHOENIX (Ariz.) Jan. 14.—The election contest between Don C. Babbitt, Democrat, and R. E. Miner, Republican, for Treasurer of Maricopa county is unique.

The Supervisors gave Babbitt a certificate of election. Miner contested and won. A rehearing of the contest was granted, and resulted in a tie. The court has not yet decided, but the impression prevails that as a tie exists, there was no election, and if there was no election, the Supervisors' certificate to Babbitt is void, and the office remains in the possession of the former Treasurer, Carl T. Hayden.

Hayden was elected, and is now serving as Sheriff. Nothing in the statutes prevents a man from holding both offices, but if the decision is rendered in accordance with opinions, it is expected that Hayden will resign and the Democratic Supervisors will appoint Babbitt.

CUMMINS READS MESSAGE.

ADVOCATES RADICAL MEASURES.

[BY DIRECT WIRE TO THE TIMES].

DES MOINES (Iowa) Jan. 14.—[Exclusive Dispatch.] The Iowa Legislature convened today. Gov. Cummins read his message. The Governor advocates 2-cent passenger fares, lower freight rates, revision of the anti-pass law to conform to the national law, a law preventing corporations from contributing to campaign funds, and laws driving the railway lobby out of business. The Governor also asks for a direct inheritance tax and a State-wide primary law.

The big fight of the session is expected to center upon the Primary Election Bill. Both parties are pledged to the primary, but there is a wide difference of view concerning what the law should contain. The date of the Senatorial election has not been fixed.

HILL SUGGESTS REMEDY.

ST. PAUL (Minn.) Jan. 14.—Gov. Johnston today received a long letter from J. J. Hill, president of the Great Northern Railroad Company, in which the magnate deals exhaustively with the various phases of the railroad problem. Hill sets out what, in his opinion is responsible for the existing situation and what should be done to remedy it. The Western country has grown so fast that the railroads have been unable to keep pace with it, Hill says, and he believes the building of additional trackage is the best solution of the problem.

Rock Island's Galveston Terminal.

NEW YORK, Jan. 14.—[Exclusive Dispatch.] The Rock Island has arranged financial details for an elaborate terminal at Galveston, to be used also by the Frisco and Colorado and Southern.

Offer of New Stock.

NEW YORK, Jan. 14.—[Exclusive Dispatch.] The Chicago and Northwestern is to offer shareholders $50,000,000 worth of new stock.

AT THE CITY HOTELS.

ARRIVALS YESTERDAY.

HOLLENBECK. W. F. Brown, Prescott; A. G. Bernard, San Francisco; W. F. Murphy, Rhyolite; Ed Moore, Arizona; W. C. Henry, Guaymas; Mrs. H. M. Kingman and daughter, Chicago; Joe Rooney, Greenwater; A. H. Hayes, Homer, Mich.; A. J. Walters, Portland; K. F. Peacock, Fresno; W. B. Ford, Minneapolis; C. J. Couts, Mexico; H. L. Ross, El Paso; Mrs. F. Millaway, Denver; Dr. A. Rounsville and wife, Williams, Ariz.; S. F. Wheelock, Chicago; W. C. Henry, Mexico; A. Rannie, San Francisco; Jacob Evans, Salt Lake City; Mrs. J. K. Dorey, Sullivan, Ill.; C. K. Emerson, Williams, Ariz.; William Scofield, Washington; J. B. Alderson, San Francisco; P. R. Wonderly, Chicago; J. J. Valentine, A. Rannie, San Francisco; E. V. Armstrong, Globe, Ariz.; Nate Horn, Kansas City; C. Howelid, San Francisco; Gus Cardova, Bullfrog; Q. H. Steele, Mexico; J. S. Find, San Francisco; Miss B. Black, Spokane; J. Ibk, San Francisco; J. H. Dickman, Chicago; W. Thomas, Dayton, Wash.; E. V. Ramsy, New Orleans; G. H. de Valin, San Francisco; C. R. Breck, San Francisco; G. H. Steele, Mexico; I. W. Lederer, Providence, R. I.; J. W. Thorn, Philadelphia; C. O. Beckley and wife, San Francisco; H. N. Good, Greenwater; C. J. Doy, Gordon Campbell and wife, San Francisco; Max Lorenson, Minneapolis.

NADEAU—George R. Rikeman, Fresno; James Clifton, Boston; Mrs. H. L. Marsh, H. L. Dunbey, San Francisco; A. K. Mc-Murray and family, New York; L. Barnes, Seattle; Dr. Abeille de la Colle, French warship "Cattnat," San Diego; William F. Wilson, Goldfield.

KING EDWARD—A. W. Stott, Boston; George S. Reppert, Chicago; C. A. Townsend and wife, Portland; G. W. Benton and wife, Goldfield; H. C. Merrill and wife, R. D. Miller, Miss Kittie Crowe, San Francisco; F. B. Owen and wife, Salt Lake.

VAN NUYS. William F. Humphrey, San Francisco; S. Ponton de Aree, San Francisco; Miguel M. de Weaver, Sonora; E. P. Sesano, Sonora; George W. Mure, Chicago; George P. Spitall, Philadelphia; E. C. Anderson, Philadelphia; L. G. Hanes, San Francisco; G. H. Brown, Boston; Daniel C. Millett, Chehalem, Wash.; E. Stintz, New York; R. C. Givins, Chicago; Mrs. Secord and Miss Lena Secord, Edmonton; Mrs. William Denman, San Francisco; Miss Sophia Swift, Chicago; Augusta Dehm, Chicago; Josephine Wannigan, New York; W. J. Kearney, Philadelphia; Bert Clark, New York; E. R. Spaulding and party, Santa Barbara; R. W. Gardner, Quincy, Ill.; W. L. Flack, Quincy, Ill.; Dr. J. S. Brown, Philadelphia; Mrs. J. R. S. Ryan, Williamsport; L. A. Davis, New York; A. J. Wagoner, Chicago; W. E. Robinson, San Francisco.

WESTMINSTER—L. Backman, Kankakee; A. C. Oppenheimer, San Francisco; S. Amy Benny, Colorado Springs; J. L. Long and wife, Denver; Mrs. George Alexander and Mrs. Bayley, Kalso; R. Gordon Gerber, San Francisco; L. J. Hess and wife, Auna, Ill.; Mrs. Newton Beck and maid, Chicago; W. E. Hartman, Denver; Claude D. Starr and wife and Mrs. L. M. Starr and maid, Portland; Mrs. H. A. Haugan, Mrs. A. C. Evans.

RANKERSHIM—H. Stuckenholt, Cleveland; M. W. Barth, Mrs. L. Jordan, K. E. Lada, Chicago; W. C. Taylor, Mrs. A. B. Tappen, Mrs. Samuel Houghton, New York; A. J. Clark and wife, Denver; Clay Peters, San Francisco; T. C. Philips and wife, Eaton, Colo.; Mrs. John Clanever, Buffalo, N. Y.; Mrs. Ana R. Wells, San Francisco; Clayton Garrett, Mrs. Garrett, Salt Lake City.

AT NEW YORK HOTELS.

NEW YORK, Jan. 14.—[Exclusive Dispatch.] At the Belle Claire, E. German and wife; Murray Hill, J. A. Potter and wife; Normandie, A. L. Johnson; Continental, W. B. G. Seidstad.

REGISTERED IN PARIS.

[BY THE ASSOCIATED PRESS—A.M.]

PARIS, Jan. 14.—[Exclusive Dispatch.] Mrs. Carroll Edward Low of Los Angeles registered at the New York Herald office here today.

OYSTER BEDS ARE FROZEN.

[BY THE ASSOCIATED PRESS—A.M.]

TACOMA, Jan. 14.—The lowest tide of the year occurred last night. This exposed the oyster beds of Puget Sound to the cold, 14 deg. above zero, which was sufficient to freeze the oysters so that all are dead. New beds will have to be planted, and it will be five years before the so-called "Olympia oyster" will again be on the market. The loss amounts to several hundred thousand dollars.

Pure, Healthful, Refreshing

Apollinaris

"The Queen of Table Waters"

City Hotels

Hotel Alvarado

Northeast corner Westlake Park. A quiet, restful, modern, moderate-priced HOTEL HOME, eight minutes to Broadway. Before locating see what we can offer you, both in accommodations and rates.

W. B. CORWIN, Proprietor

The Natick House HB The New Rosslyn

First and Main Streets LOS ANGELES, CAL.

Rates - American, $1.25 to $2.50 European, 50c to $2.00

FREE BUS MEETS ALL TRAINS

443 South Main Street LOS ANGELES, CAL.

Rates European, 75c to $2.00 American, $1.50 to $3.00

HOTEL LILLIE

IN THE CENTER OF HOLLYWOOD WOODWARD PARK

Popular Prices

Room and board; excellent table, good things to eat, large sunny rooms. 534 SOUTH HILL STREET.

New Absolutely Fireproof

HOTEL HAYWARD

CORNER SPRING AND SIXTH STREETS

250 Rooms. 125 private baths. 60 large sample rooms for commercial trade.

RATES: European plan $1.00 up. American plan $3.00 up. Special rates to permanent guests.

H. G. PRYMAN, Proprietor.

HOTEL ORENA

Everything New
Opp. Post Office
705 West 7th Street
Fire-proof, steel bldg.
Beautifully furnished

HOTEL CADILLAC

322A S. Main St., Los Angeles. Phones: Main 6006; Home 4456. Special Season Rates.

A new, select, family and tourist hotel, handsomely furnished; all outside rooms. Convenient to depots; street cars pass hotel to all trains. Special rates to families by the month. Rates $3 to $5 per week. Hot and cold water, steam heat, baths free to guests. Take Main or Spring street cars.

Hotel California

COR. SECOND AND HILL STREETS.

A BRIGHT AND COMFORTABLE HOUSE of particular excellence, conveniently situated in the heart of the city, just enough removed from the center of trade activities to be away from the bustle and traffic. Its location is not only the most central, but the most convenient to all theaters, art galleries, and other places of amusement. American and European plan. All outside rooms. Cafe attached. Rates 50c to $2.00.

DINNER TODAY

11:30 to 2 P.M. 5:30 to 7:30 P.M.

TWENTY-FIVE CENTS

Vegetable Soup
Olives, Sweet Pickles, Chow-Chow, Lettuce
Baked Sea Bass, Sauce Piquante
Corned Beef and Cabbage
Breast of Lamb, Saute with Vegetables
Boston Baked Pork and Beans
Blackberry Compote en Croustade
Roast Leg of Lamb, Celery Dressing
Cold Boiled Ham Cold Roast Pork
Brown Potatoes Boston Beans
Green Peas
Lemon Custard Pudding, Fouetre Sauce
Green Apple Pie Cream Custard Pie
Oranges
Coffee Milk Tea

Hotel Bellevue Terrace

Sixth and Figueroa

Two in one room, $50 per month. Single, $30 month up. American plan

THOS. J. NORRIS, Prop.

Hotel Clarendon

Corner Fourth and Hill Sts.

European plan, 50c to $1.50 day. Special rates by the week. Steam heat.

JAS. E. BIRD, Caterer and Manager. Phones Home F5630; Broadway 1453. Hotel Orena Cafe and Restaurant. (Under new management.) Cuisine and service the best. Meals a la carte, popular prices. Open from 6:30 a.m. to 12 p.m. 707 W. Seventh st., cor. Hope.

Resorts.

Bimini Hot Springs are equipped for all cases amenable to hot springs treatment. Regular physician in attendance. Phones: Exchange 192, Main 5149. Car direct to door.

Attention Tourists CALL ON US FOR INFORMATION & LITERATURE ABOUT San Diego

HUGH B. RICE CO., Agents San Diego Advertising and Excursion Bureau, 604 South Main Street, Los Angeles, Cal.

Relief Hot Springs

SAN JACINTO.

These curative waters and hot mud baths offer health and comfort to sufferers from rheumatism and nervous disorders. Comfortable hostelry, sanitary bath houses. For information ring Home 2411, or address Travel & Hotel Bureau, 207 W. THIRD STREET.

SAN LUIS HOT SULPHUR SPRINGS.

IDEAL SPOT—FINEST ON THE COAST. Board, room and bath $10 and up per week. Round trip by rail and stage and one week's board for $20. Rheumatism, catarrh, indigestion, dyspepsia, stomach and kidney troubles quickly cured by drinking and bathing in the Hot Sulphur Water. Send for Ills. Book. Address A. M. SMITH, San Luis Obispo, Cal.

Hotel Sierra Madre

At Sierra Madre, in foothills sixteen miles out. Pure mountain water. Pacific Electric cars. Sunset Phone Main 8416. City office, 307 W. Third Street.

Mount Wilson Hotel

Open the year around. Rates $3.00 per day, $15.00 a week. Phone 55, 4 bells. RICH & BEARD, Props.

LAKESIDE INN

Finest interior resort. One hour fom San Diego by Cuyamaca R. R. Fine lake fishing, ducks and quail, and golf. Auto race track. Mineral waters Rates moderate.

LAKESIDE, SAN DIEGO CO., CAL.

SAN YSIDRO COTTAGES,

Near Santa Barbara

On the foothills, overlooking the Sea. Perfect climate. Cottages with baths and central dining-room. Booklet.

HARLEIGH JOHNSTON, Prop.

The Bundy Hot Springs

Located in Elsinore, Riverside County, Cal. Especially good for stomach, kidneys, rheumatism. Hotel and baths practically under same roof. Water's natural heat. No staging. Santa Fe. L. G. Maxwell, Prop.

San Francisco Hotels

OPEN JANUARY 1.

New modern and up-to-date

Hotel Oxford

American and European plan. Corner Post and Franklin Sts., SAN FRANCISCO. Phone Franklin 2204. Sample rooms.

City Restaurant

For everything nice,
At a popular price,
Both drink and things to eat,
Let me give you a hunch,
The business men's lunch
At the BRISTOL can't be beat.

San Francisco Hotel.

HOTEL JEFFERSON

San Francisco's Leading Hotel

Corner Gough and Turk sts., facing Jefferson Park; two blocks from Van Ness Avenue, the present shopping district; car lines transferring to any part of the city pass the door. Latest and most modern hotel in San Francisco, having been constructed less than two years; has every modern convenience; 350 outside rooms, single or en suite; 150 private baths, connecting; newly furnished and reopened August 1st. American and European plan. Hotel automobile or omnibus meets all trains and steamers. Wire or write for reservations.

Stewart-Barker Co.

John G. Barker, formerly Proprietor Hotel Colonial

Hotel Audubon

SAN FRANCISCO.

EUROPEAN PLAN ONLY.

Single rooms or en suite. Elevator, steam heat, electric lights and all modern conveniences. Strictly first-class. Convenient to shopping centers. On direct car line from Ferry and 3d and Townsend sts.

925 Ellis st., near Van Ness ave.

C. E. GANTER, Mgr.

RECORDED LONG TEMBLOR.

SAN FRANCISCO, Jan. 14.—A quaking of the earth's crust more severe than any other that has ever been recorded a shock that for violence has at Apia, South Seas, December 1, according to a report brought here by the Australian liner Ventura, just arrived. For three hours the seismograph of the government scientists stationed at the South Pacific Island recorded a shock that for violence has never been equaled so far as has been registered. It is estimated that the center of the disturbance was 900 miles South of Apia.

Resorts

INFORMATION BUREAU
4TH FLOOR TIMES BLDG.
9 A.M. TO 6 P.M. OPEN DAILY

The TIMES FREE INFORMATION AND RESORT BUREAU is for the accommodation of those seeking recreation, rest and recuperation among seashore and mountain resorts. Particulars are furnished regarding Hotels and Private Boarding-houses; their attractions, rates, etc. Photographs, circulars and transportation literature are kept on hand for inspection and distribution. Times readers can obtain here, in a few minutes, information that would take a week and in many instances longer to procure if they were compelled to write for it.

ARROWHEAD HOT SPRINGS

ONLY 67 MILES EAST OF LOS ANGELES

Wonderfully curative waters. Strictly modern hotel. Near San Bernardino, Redlands and Riverside. Reached by Santa Fe, Salt Lake and Southern Pacific Railroads. For further particulars write ARROWHEAD HOT SPRINGS CO., San Bernardino, or Travel and Hotel Bureau, 207 West Third street, Los Angeles.

By All Means Visit Redlands

Before Locating For The Winter

REASONABLE RATES AT

HOTEL CASA LOMA

Los Angeles Office 606 So. Spring St.

Hotel Decatur

On the beach, overlooking the Old Pacific, OCEAN PARK, CAL. 100 feet from water's edge. The finest beach hotel in Southern California. Rates: European plan $1.00 per Day and Up, First Class Cafe in Connection Under Our Management. Climate Warmer than Los Angeles by 10 per cent. Evans and Cressey, Props.

GLENDALE SANITARIUM, Glendale, California

SOUTHERN CALIFORNIA'S GREAT HEALTH RESORT. Battle Creek Sanitarium physicians, nurses, methods of treatment and diet. Up-to-date treatment rooms just completed. New gymnasium. Beautiful grounds. Delightful climate. Building steam heated, electric lighted, electric elevator. Reasonable rates. Just the place the sick or overworked have DREAMED OF AND LONGED FOR. Electric cars leave Huntington Building, Los Angeles, for the Sanitarium every 30 minutes. Write direct for full information and FREE booklet "A" or call at office, 257 South Hill st., Los Angeles. Tubercular, insane or objectionable cases not admitted.

Come Any Afternoon This Week

Between the hours of 2 and 5 to the PECK-JUDAH CO., 222 S. Spring St. and learn all you can of

Santa Cruz, California

the home site of the West. The Secretary of the Santa Cruz Board of Trade will answer your questions.

Elsinore HOT SPRINGS and Lake View Hotel, the most picturesque place in California. Health-giving hot waters and mud baths. The very best accommodations at reasonable prices. Write for circulars. C. S. TRAPHAGEN, Prop., or call at Information Bureau, 207 W. Third St., Los Angeles.

Tourists Seeking Information Go to the

California Tourist Bureau 606 SOUTH SPRING STREET

CELERY—PEAT MUD BATHS

ONLY at Fairview Hot Springs, Orange County, Calif.

Pasadena Hotels

Hotel Maryland

Pasadena's Newest Hotel

250 Rooms. Open all the Year. 150 Baths

20 beautiful bungalows where home life is enjoyed without its cares, by affording hotel service and meals in the main dining-room.

Reposing on the highest point of the wealthy, cultured city is the Hotel Maryland, which offers the acme of luxurious home comforts amidst charming social life.

Write for copy of "Maryland Life."

D. M. Linnard

Hotel Green

Pasadena

Is the largest, finest and only fireproof Resort Hotel in California conducted on both American and European plans. Separate kitchens and dining-rooms 400 feet apart.

Rates $1.50 and up European; $4 and up American

G. G. GREEN, Owner J. H. HOLMES, Manager

THE NEW HOTEL MARENGO, Pasadena

A select tourist and family hotel. Located on the beautiful Marengo Avenue Boulevard and Arcadia street. Pasadena's pride thoroughfare. Convenient to street cars, churches and parks. Steam heat, hot and cold running water and electric light in all rooms. Rates, European plan $1.00 per day and up, $5.00 per week and up; American plan $2.00 per day and up.

Railroads.

Places to Visit in California.

If you want information or booklets about any Resort or any Hotel or any Steamship or Railroad Trip in California, fill out this blank and mail it to "The Information and Resort Bureau, Los Angeles Times," and you will be supplied immediately.

Resort Bureau Los Angeles Times—please send me full information about

.....

.....

.....

SIGN HERE.

NAME .....

STREET .....

Hotel and Resort Booklet and Information Blanks always on file at "The Times" Resort Bureau, corner First and Broadway.

WASHINGTON.

PREFER LAW AS IT STANDS.

Californians Assail Changes Affecting Chinese.

Might Cause Upsetting of Court Decisions.

Senate Busies Itself With Brownsville Clash.

[BY DIRECT WIRE TO THE TIMES].

WASHINGTON, Jan. 14.—[Exclusive Dispatch.] A sub-committee of Californians appeared before the House Foreign Affairs Committee, today, and opposed the bill amending the Chinese exclusion law. Representative Hayes was the only speaker.

Hayes declared that California felt by experience that attempts to change the law were actuated by a purpose to weaken or repeal it, and that, regardless of its merit, the pending bill would be so regarded.

He declared that there was no necessity for amending the exclusion law; that it was operating satisfactorily, and that any change made in it would nullify many decisions of departments and courts that serve as precedents in administering the law. The amendments would necessitate a new set of rulings.

Representatives Kahn and McKinlay were present at the hearing. They answered few questions by committee members, and asked for further time to speak before the committee, and were promised it. Each wants his inning.

The subject of Japanese exclusion came up only incidentally today. Hayes attempted to discuss it, but Congressman Cousins said that it could be discussed at some other time.

Hayes intends to get a hearing later, if possible, on his Japanese and Korean Exclusion Bill.

SAYS DIPLOMAT ACCEPTED FEE.

OLD CHARGE IS CITED AGAINST HAY'S ASSISTANT.

Says He Demanded Pay for Services in Releasing Sealer Arrested by Russian Government for Piracy, and Arraigns North American Commercial Company.

[BY THE ASSOCIATED PRESS—A.M.]

WASHINGTON, Jan. 14.—Sensational charges against Herbert H. D. Peirce, United States Minister to Norway, who formerly was third assistant Secretary of State, were made before the House Committee on Ways and Means today by Prof. W. H. Elliott of Cleveland, O., in connection with a hearing on a resolution for the further

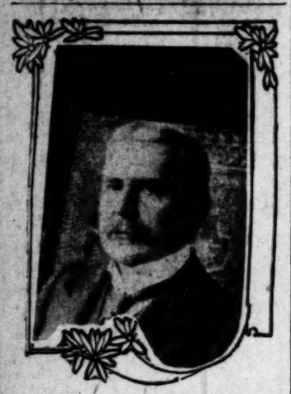

HERBERT H. D. PEIRCE,
United States Minister to Norway, against whom sensational charges have been preferred.

protection of fur sealing on the high seas.

Prof. Elliott states that while Peirce was representing the United States government before The Hague tribunal in a settlement of the claims growing out of the seizure of the sealing vessel J. Hamilton Lewis by the Russian government on the charge of piracy, he represented the owners of the vessel and even instituted action in the United States District Court for the District of Columbia to insure in payment of his fee out of the money awarded to the vessel owners.

Representatives Clark and John Sharp Williams questioned Elliott carefully about the charge and said that it reflected badly upon the administration and that it must be looked into carefully.

The chief purpose of Elliott in appearing before the committee was to have the United States annul the lease of the sealing rookeries upon the Pribiloff Islands which it has granted to the North American Commercial Company. He stated that the officers of the company perjured themselves when they obtained the lease, as they swore they were not engaged in pelagic sealing. In spite of this oath, he says, they equipped the J. Hamilton Lewis in command of Capt. McClain, which Prof. Elliott alleges was rightfully seized by the Russian government. His seizure was in 1901, and Elliott made the statement that Peirce's activity in collecting a fee from the vessel owners was in 1905.

SUBSIDY GAINS VOTE.

ITTAUER GOES ON COMMITTEE.

[BY DIRECT WIRE TO THE TIMES].

WASHINGTON, Jan. 14.—[Exclusive Dispatch.] Monday just as the House adjourned, the resignation of Representative Flack of New York, and the appointment of Representative Littauer to fill the vacancy on the House committee on Merchant Marine and Fisheries, was announced. This gives the subsidy supporters one more vote when the committee meets tomorrow. The new scheme contemplated by the subsidy men on the committee provides for six subsidized mail lines as follows: New York to Rio Janeiro, Brazil; New York to Buenos Ayres, Argentina; New Orleans to Colon, Panama; Puget Sound to Tokio, Japan; San Francisco to Australia, and San Francisco to Valparaiso, Chili.

WASHINGTON BRIEFS.

Decision Involving Valuable Lands.

WASHINGTON, Jan. 14.—The case of the St. Louis Mining Company against the Montana Mining Company, involving valuable lands in connection with the Drumlummon lode in Montana, was decided by the Supreme Court of the United States, today, the decision of the Circuit Court of Appeals for the Ninth Circuit being reversed. The court issued an order enjoining the St. Louis company from removing ore until the conclusion of the litigation.

Passes Legislative Appropriation.

WASHINGTON, Jan. 14.—The Senate today passed the legislative, judicial and executive appropriation bill, carrying approximately $30,855,834.

RIVER MESSAGE IS REFERRED.

IS TURNED OVER TO THE PUBLIC LANDS COMMITTEE.

This Action on the Part of the Speaker of the House of Representatives Is Taken at the Request of Representative Smith—Bill for Extending Time of Entry Passes.

[BY DIRECT WIRE TO THE TIMES].

WASHINGTON, Jan. 14.—[Exclusive Dispatch.] The fate of legislation dealing with the situation in Southern California growing out of the Colorado River's break into the Salton Sea still rests principally with Representative Smith. This is because the President's special message on the subject, which was read in the House today, was referred to the Public Lands Committee, of which Smith is a member and in which position he has much influence with the committee.

This reference of the message was made at Smith's request, when he was asked by Speaker Cannon, where he preferred the message to be referred.

Smith today secured passage through the House of his bill extending the time of entry on Imperial Valley land claims two years beyond next spring. The bill came up under suspension of the rules. Smith secured Cannon's recognition, and the measure passed without trouble. Its stated purpose is to benefit people who have not had time to prove up claims owing to overflow of the Salton Sink and other troubles.

FIFTY-NINTH CONGRESS.

CLOSING SESSION.

[BY THE ASSOCIATED PRESS—P.M.]

WASHINGTON, Jan. 14.—SENATE.—Taking only a brief time to pass the Legislative, Executive and Judicial Appropriation Bill, carrying nearly $31,000,000, the Senate devoted the rest of the day to the Brownsville affray.

The President's message, accompanied by many additional affidavits and a cigar box of bullets and empty cartridge shells, was received, read and ordered printed. The speechmaking on the subject continued until 5:30 o'clock.

Senator Mallory, indorsing the action of the President, opened the discussion. He held that the President might have gone too far in preventing the reënlistment of the soldiers involved, but otherwise he approved the President's order of discharge.

When Senator Clay took the floor, the debate was given a lively turn by Mr. Tillman's interruptions. Mr. Clay said the people of Georgia heartily indorsed the President's action.

Senator Bacon followed with what he said was reported as the precedent for the Brownsville order in the discharge of a company of South Carolina National Guardsmen by Senator Tillman when he was Governor. This involved Senator Tillman again in the debate.

Senator Spooner was in the midst of a constitutional discussion of the authority of the President in the case when adjournment was taken. Mr. Spooner holds that when the President exercises his powers as commander-in-chief of the army, the Senate has no jurisdiction to review his actions. He also contended that Congress has no power to legislate specifically to restore the soldiers discharged in the present case, declaring that the review can only be had by impeachment proceedings, which must originate in the House of Representatives.

Several Senators have indicated that they intend to discuss the question, and the Brownsville debate is, therefore, likely to absorb the attention of the Senate for several days.

HOUSE.—The House spent most of today considering legislation pertaining to the District of Columbia, and proposed a number of bills, after which consideration of the Fortifications Appropriation Bill was resumed.

The message of the President regarding the Colorado River was read.

Rock Island express out of Kansas City met a freight train head on near Waldron, twelve miles from Leavenworth. Fireman and Express Messenger are reported dead, one engineer is missing. A relief train left over the Burlington route at 11 o'clock bearing physicians and Leavenworth railroad officials.

PRESIDENT AFFIRMS NEGROES' DISMISSAL.

Sends Message to Congress in Which He Designates Men of Discharged Battalion as "Midnight Assassins," Furnishing Peculiar Proof of Charge.

[BY THE ASSOCIATED PRESS—A.M.]

WASHINGTON, Jan. 14.—The President today sent to the Senate a special message regarding the Brownsville incident, which gives the additional evidence obtained by Asst. Atty.-Gen. Purdy and Maj. Blockson, who were sent to Texas by the President to investigate the affair. The President submitted with his message various exhibits, including maps, a bandolier, three empty shells, seven ball cartridges picked up in the streets a few hours after the shooting; two steel-jacketed bullets and some scraps of the casings of other bullets picked out of the houses into which they had been fired.

The President says the evidence is positive that the outrages of August 13 were committed by some of the colored troops that have been dismissed and that some or all of the members of the three companies of the Twenty-fifth Infantry had knowledge of the deed and had shielded the guilty ones. The negro troops are referred to by the President in his message as "midnight assassins" and he declares that few if any of the soldiers dismissed "without honor" could have been ignorant of what occurred.

The President in his message defends his action in discharging the negro troops, saying it would be absolutely impossible to preserve army discipline by pursuing any other course. To justify his action he submits reports from Maj. Blockson and Asst.-Atty.-Gen. Purdy giving the results of the exhaustive investigation they conducted at Brownsville on the President's order. The President with his message submits maps with diagrams and photographs designed to aid the Senate in reaching an intelligent understanding of the situation, also empty shells and bullets from Springfield rifles.

Of the crimes committed at Brownsville on the night of August 13, according to the investigation, the President specifies:

SPECIFIES SERIOUS CRIMES.

(a) Murder of Frank Nature.

(b) An assault on Lieutenant of Police Dominguez.

(c) Assault on Hale and Mrs. Odin and son.

(d) Shooting into houses containing women and children.

"My evidence," says the President, "proves beyond the possibility of a doubt that some individuals among the colored troops I have dismissed committed these outrages, and others had knowledge of the deed and shielded the guilty from the law."

The President dismisses as ridiculous the charge that the Brownsville citizens committed the outrage with a view of throwing odium on the negroes and obtaining their dismissal. That the criminals were soldiers was shown by the fact that reputable whites saw their uniforms, heard their voices, recognized them as negroes; the fact that Springfield rifles were used, no weapons of that kind being in the hands of civilians, and an examination of the shells and cartridges showing that they could not have been fired from Krag-Jorgensen or Winchester rifles.

"The finding of this ammunition in itself," says the message, "establishes the guilt of the soldiers and would be conclusive if the soldiers were neither heard nor seen by Brownsville residents upon the night in question."

The evidence of fourteen reputable witnesses is submitted. These saw the attack in its various features and submitted sworn statements. Twenty-five other witnesses saw minor phases of the affair and make statements accordingly.

From all this the President gathers the information that twenty negro soldiers committed the outrage and that some of the shots were fired into the town from the fort. "The shooting was done at midnight. After the first volley the soldiers advanced upon the town firing into residences with the results mentioned. Few of the soldiers in the fort, therefore, could have been ignorant of the affair. Indeed, from this additional evidence it is probable that but few of the soldiers dismissed could have missed seeing the attack.

RESCINDS CIVIL BAR.

"I have gone carefully over each issue of law and the fact that has been raised. I am satisfied that the effect of my order was to bar these men from all civil employment under the government, and therefore that the part of the order which consisted of a declaration to this effect was lacking in validity, and I have directed that such portion be revoked. As to the rest of the order dismissing the individuals without honor, there is no question as to my legal power. The order was within my discretion, under the Constitution and laws, and cannot be revoked or reversed except by another executive order. Some action was imperative unless I proved false to my sworn duty. If any of these men can show he is clear of guilt, I will take what action is warranted, but the circumstances I have related certainly put upon every man the burden of clearing himself.

[Signed]

"THEODORE ROOSEVELT."

The President's Brownsville message, accompanied by a box neatly wrapped and tied with red tape, containing cartridges and shells, as exhibits in the case, was received by the Senate today. The message was attentively listened to until Senator Foraker requested that it be printed, with the accompanying exhibits. He said that the testimony had been taken, as the other was, behind closed doors, without anybody representing the men, and he would still insist that they be given a hearing.

Later, Foraker went to the clerk's desk and unwrapped the package and took from the cigar box for a thorough inspection the bullets and shells the President had sent.

MALLORY SUPPORTS PRESIDENT.

TILLMAN ATTACKS HIM.

[BY THE ASSOCIATED PRESS—P.M.]

WASHINGTON, Jan. 14.—Senator Mallory told the Senate today that he could see no benefit in the proposed Senate investigation of the Brownsville affair, as the evidence submitted by the President was enough to convict the soldiers. However, he should not oppose the inquiry.

The bullets and cartridge shells sent to the Senate, Mr. Mallory held to add greatly to the strength of the President's case. In addition to the evidence, he maintained that the discrimination against the negro soldiers by the citizens of Brownsville furnished the motive. They were not allowed liberty out of the fort after 8 o'clock at night, and were not served in the bar-rooms. Mr. Mallory digressed to call attention to what he regarded as the best illustration that could be given of the incompetency of the negro to grapple with great questions. His illustration was the criticism of the President by a negro mass meeting at Boston.

Senator Tillman took the floor, and insisted that he could not get away from the fundamental principle that each man charged with crime should have a fair trial. "I say," he continued, "that the President has been derelict, he transcended his authority, and was untrue to duties of his office in not holding the troops in the army until he had exhausted every means to ascertain the guilty ones."

AS BOOKER SEES IT.

[BY THE ASSOCIATED PRESS—P.M.]

CLEVELAND (O.) Jan. 14.—In a telegram to the Leader, Booker T. Washington gives his opinion of the actions of such colored people of the North as have engaged in intemperate criticism and abuse of the President on account of his dismissal of the colored troops in the Brownsville affair.

"We cannot expect to win our battles in the South or North by a policy of antagonism," says Washington.

IN SOLEMN MASSES.

(Continued from First Page.)

lamentation responds to lamentation, for a beloved bishop is dead, a mighty leader has fallen. In the presence of a beloved one dead, sorrow chills the heart and mokes the voice tremble with emotion. Earthquake and fire have done a work of mighty devastation and ruin in this great city of San Francisco.

"The day of terror and anxiety seemed over, but before the full dawn of the new day the blow is struck which takes from you the one who held all your hearts in his. You have lost a man, a leader of the people, a father of the faithful, a high priest—an Onias—a good and virtuous man who prayed for all the people.

"Simple as a child, strong as a man, Christlike as a priest; a man of broad humanity and deep sympathies; an ideal bishop, mighty as a cedar of Lebanon; a faithful shepherd, a martyr to duty. Archbishop Montgomery is dead, and all who knew him feel the heart-breaking at the loss.

"Great and good men never wholly die. Their influence remains, their names and deeds are inspirations, the memory of them is our richest possession. Death, indeed, makes separation and we mourn the friend and the leader who has gone from us. We rejoice that the valiant soldier has been crowned with the laurels of a glorious victory and we chant with him, 'I have fought the good fight, I have finished my course, I have kept the faith,' but while we sing, our hearts are sad because we have lost a brave soldier and a gallant officer whom we shall miss from our ranks. Yesterday he was leading us, cheering us with word and smile; today his voice is stilled in death. Like a good shepherd he gave his life for his sheep; like a brave soldier he fell on the field of battle with his face to the foe. No one can fail to recognize the trials which have tested men's souls in this city during the past six months. Indeed they have done much toward destroying the life of our beloved friend, for in the day of anxiety and difficulty it was as true of him as it had been through his life that the zeal of the house of God consumed him.'

"Would that I could draw for you the portrait of our beloved dead. I recognize the arduousness of the task before me, and I approach it with the spirit of grateful affection for all that he was to me.

"From his Kentucky home and its schools to St. Charles's College, to St. Mary's Seminary and the priesthood, the years are marked with devotion to the vocation to which, in the sincerity of his heart, he knew God had called him. The loves of his companions of after years have their prototypes in the loves of his school and seminary companions. The paths along which he passed are all marked with the simplicity, earnestness and devotedness of a supernatural life. No memory is sweeter than his in the seminary where he prepared for the priesthood, and the devoted teachers of that great home of piety and learning have always spoken of him with joy and pride as a model ecclesiastic and student.

"The years spent in California and in its missions are marked with devotedness to the same ideals, with an energy and earnestness of faith, and with a kindness and gentleness of manner which have made him beloved by all who knew him. Nearly twenty years of the twenty-seven of his priesthood have been passed in your midst. As a priest of this diocese, the secretary of its archbishops, and afterward the coadjutor-archbishop of the province, you know him better than any words of mine could describe. His nine years as Bishop of Monterey and Los Angeles were years of plenty in the goodness and virtue of his life, spreading throughout the length and breadth of that vast diocese the sweetness and beauty and strength of a holy life, filled with zeal and charity, teeming with benefactions by which souls have been led to God, and religion has been placed in more honorable regard in the sight of men.

"Archbishop Montgomery was a minister of the peace of God. He never allowed the bitterness of controversy to alienate friendship or increase the difficulties of truth. Falsehood never flaunted its flag without stirring him to a protest which gave him opportunity to emphasize the truth. His faith in human nature never diminished; his hope in the future never faltered; there never was a tone of pessimism in his public utterances. He always realised that the sun was shining behind the darkest cloud, his word was cheer and joy to all who heard it. His aims were the aims of faith; a supernatural man, high-motived, honorable, noble-minded, he lived for God and the people. There was no meanness nor pettiness in his character; he was fine gold and sterling worth, and always measured to the full stature of a man supernaturalized by the grace of God. This gave him strength, for the world knows a good man when it sees him. It may not practice what is commanded, but it knows what is true and good. The world looks not so much at what we say as at what we are, and Archbishop Montgomery was always found to be the man his preaching would lead other men to be.

"He was deeply impressed with the importance of the intellectual in the discussion of religious questions and he labored to perfect himself as a leader in the battle of faith and intellect. He had a great devotion to sacred studies, which filled him with knowledge upon the important and practical questions of the day. He threw himself into the intellectual life in the communities in which he lived, and in his ardent advocacy of truth he was found on all sides, warning the people of the religious and social charlatanism of the day.

"The building and development of Catholic schools was one of his characteristic works while he was Bishop of Monterey and Los Angeles. No man more than he was possessed with the idea that falsehood can best be repelled by truth, and that the key to the destruction of all false learning is in the intellectual development which takes place under the guidance of the spirit of truth, and in keeping with the teachings of the church. He pleaded unceasingly for a broad-minded, intelligent appreciation of the Catholic church on the part of those who sought the truth, and he never failed to bring to the help of doctrine, the lessons of philosophy and science. He had the Catholic love of home and family ties, and his voice thundered forth time and time again against the evils of divorce, and in favor of the Christian home. His love of God and of truth was one; in all his life he saw God and the things of God, and he labored for nothing else.

"His life was the life of a man of God, the chosen priest of the Most High, a life of constant sacrifice. Obedience to duty characterized his entire life, and he loved the people and identified himself with all their interests. His heart was with the laboring people, whose cause he warmly espoused. He labored to sanctify every class, but none attracted him more than the humble ones of the flock. He was gentleness itself, and humility and kindness, and withal, there was in him a heroism that never hesitated at the call of duty; to make long journeys, to preach, to lecture, to hear confessions, to administer the sacraments; enlisted for the warfare of the world, he was a noble champion of truth.

"Archbishop Montgomery was a man of prayer and obedience, and the sacred priesthood in its highest form was a second nature to him. He lived under the influence of a supernatural grace, and we love to consider him as one of God's sanctified. He set himself out to do well the work that lay before him; to throw his whole heart and soul into everything he did, never to shirk, always to labor and to study. When face to face with difficulties, with faith as his guide, he always had courage to meet them. Conscious that God had sent him, he flinched at no obstacles, and hesitated at no sacrifice. He cared little for the praise of men, and sought only to do what he regarded as duty. He was always a living example of a good priest, of a man of God, the apostolic messenger, the ambassador of Christ; the gentleman, the priest, the bishop.

"He belongs to a noble type of true priests, of apostolic bishops who in all periods of our American life have been noble leaders in the cause of Christ. He was proud of his country and his hated narrowness and bigotry as something essentially un-American. He was proud of his country and his State. Deeply interested in everything that tended to civic virtue and civic pride, he labored to ennoble our citizenship by standing for the ideals and urging all to strive to attain them. He loved his country, which gave him an Americanism as broad as humanity, and no public man was stronger or more successful in guiding the people along the highest and best lines. He went upon every platform, he appeared at every society, but always with a message of truth; always the churchman and citizen, whose words were listened to with admiration, and whose character was admired. He was devoted to all the interests of California, and his fame will always be inseparably linked with efforts for the preservation and maintenance of the Old Missions. In the questions of religion he was fearless and uncompromising. In public matters he always sought for the things in which men agreed, and he stood with them in the contest against public evils. He recognized the dangers to the home and to society from intemperance, and his whole life was directed toward the maintenance of safeguards around the lives of the young, and one of the monuments of his priestly zeal is the establishment of the League of the Cross, by which thousands of young men have been preserved from the dangers of intemperance. His devotion to the people of this city in the days of its sorrow will ever be linked with its great charity and he will be known as one of the great martyrs of charity.

"I would not trust my heart in this presence to express its feelings as to all that he has been to me. One word on that is all I can say. He has been a true brother, always an inspiration and an encouragement.

"As he lived so he died. The beauty of his priestly and episcopal character shines out upon us from his death bed. Heaven and his Savior were his last words. To the dead, praise is vanity, but to the living praise of the dead is a consolation and an inspiration. My feeble word of praise has been said not for him who has gone, but for us who remain. The word of praise may stimulate us to imitate him, to throw our hearts into the work which lies before us, to learn to see God in all things, to be true to the vocation which calls us to lead the people of God.

"His great heart has ceased to beat, his indomitable energy is exchanged, his noble life is ended. The diocesan annals of California, the civic history of our great State, and the hearts of the people, will have impressed upon them, the name of George Montgomery, ever to be spoken with love and gratitude, as one of God's true servants, who spent his life for his church and his country; a true man, a pious priest, an apostolic bishop and a loyal citizen.

"As Bishop of Monterey and Los Angeles, and representing not only the priests and people of that diocese, which Archbishop Montgomery so faithfully served, but the entire citizenship of our community, regardless of creed, I bear this tribute of praise to the memory of one whom everybody loved. In their name and my own I tender our sympathies to the sorrowing relatives, who alone can estimate their loss."

THE LAST MASS.

The last mass began. Outside thousands bared their heads as the notes of the organ were heard and the devout prayed silently for the soul of the departed archbishop.

As the casket was carried down the broad steps of the cathedral, heads were bared and a hush fell on the waiting multitude. Reverence was stamped upon every face. It was as though the relics of a saint were being carried past a gathering of those who believed.

CROWD AT STATION.

As the cortege passed down the avenue, hurrying crowds paused and lined up along the sidewalks. At the railway station at Twenty-fifth and Valencia streets, nearly 5000 people had assembled before the funeral procession had reached there.

The huge special train was taxed to its limit, and hundreds had to make their way to the cemetery by other conveyances.

All along the route the tracks were lined at intervals with followers of the faith in which Archbishop Montgomery died.

AT THE CEMETERY.

When the cemetery was reached, a gathering of thousands already was there. Though the wind bit their flesh cruelly, they waited beside the vault, while the purple casket was borne up, preceded by an escort of priests robed in black and white.

As they slowly marched, they chanted a solemn "misere." It was the most impressive sight ever seen here.

Archbishop Riordan's face was pale and his lips trembled as he took his place beside the bier of his dead friend and fellow-worker to recite the "office of the dead" over him. In a voice that was shaken by grief he began to chant. All his efforts to check his tears were in vain, and there were many other eyes that were moist as the throng breathed a fervent "Amen" to his prayer for the departed prelate.

The last words of the simple Catholic prayer for the dead came like a sob from the voice of the archbishop. He stepped aside, the door of the vault was opened and the remains of the dead were forever removed from the sight of those who loved him.

SHORTHAND PIONEER DIES.

Isaac Pitman's First Disciple in America and Well Known Writer Passes Away.

[BY DIRECT WIRE TO THE TIMES].

BOSTON, Jan. 14.—[Exclusive Dispatch.] Rev. Oliver Dyer, editor, lawyer, minister, father of shorthand in America, died in the hospital here last night, aged 82. He was a pupil of Isaac Pitman in England, and the first shorthand reporter of the United States Senate. He was an editor and writer on the New York Ledger and Sun, was the author of "Great Senators," and an intimate of Webster, Calhoun, Clay and Benton. He leaves a second wife and daughter.

BLIZZARD SWEEPS KANSAS.

TOPEKA (Kan.) Jan. 14.—A severe blizzard is general over the greater part of Kansas tonight. A large section of the State is covered with sleet and fine snow and there is no sign of the storm abating. The storm was accompanied by a decided drop in temperature and a high wind.

Venezuela will not take part in the Jamestown Exposition, according to a decision reached by the government. Announcement was made Saturday to this effect and the further statement was made that it was impossible to make arrangements in response to the invitation which was accepted last year. The illness of President Castro is the reason given for this action.

RICHEST OF NATIONS IS UNITED STATES.

[BY THE ASSOCIATED PRESS—A.M.]

CHICAGO, Jan. 14.—A dispatch to the Tribune from Washington says:

"The United States is the wealthiest nation in the world," said a close friend of the President, yesterday, who has just gone over a remarkable report which is soon to be made public. He added:

"Our country has more actual money, more gold, a larger volume of exports, greater banking facilities, richer farms, more productive mines, more railroads, more internal commerce, more millionaires, more well-to-do tradesmen, more independent farmers, more highly paid laborers, and a greater distribution of luxuries than any other has enjoyed since time began."

Probably the best way of illustrating the actual extent of Uncle Sam's riches is to state, if he could convert the assets into money he would have nearly four times as much as is required to pay off the entire national debt of all the world, including his own. Last year there was more than $25,000,000 in excess of expenditures.

LAVA POURS INTO OCEAN.

[BY THE ASSOCIATED PRESS—P.M.]

HONOLULU, Jan. 14.—From the eruption of Mauna Loa volcano, lava is flowing down the western side at the rate of seven miles an hour, in three streams. One stream has crossed the government road and reached the sea thirty miles from its source. Some slight damage has been done to grazing lands, but neither life nor property has been endangered. The eruption has attracted many sightseers.

Pile Remedy Given Away

To All Pile Sufferers We Will Send Free a Trial Package of the Pyramid Pile Cure.

In order to prove to you that our remedy is not to be classed with the many concoctions advertised as cures for this dread disease, we make this liberal offer.

We leave it to your own judgment to decide whether or not you can afford to do without this long and tried remedy. We know of no case where the Pyramid Pile Cure has not brought relief, when it has been used according to directions. It has saved thousands from the operating table and endless torture. You owe it to yourself to give it a fair trial, especially since it costs you nothing.

"I write to thank you and also praise you for the good your medicine has done me. Oh, I can't find words to express my thanks to you all for such a wonderful and speedy cure. I felt relieved after using your sample, so I sent right on to a druggist and bought a 50c box, which I believe has cured me entirely. I feel more myself now than I have felt in over a year, for I have been bothered about that long with the piles. I have told all my friends about this wonderful discovery, and will recommend it whenever I can. You can use my name anywhere you choose. Respectfully, Mrs. Chas. L. Coleman, Tullahoma, Tenn."

There is surely no good reason why any sufferer from piles should continue in agony. If you are tortured with this disease, we will send to your address in a plain sealed wrapper a sufficient quantity of the Pyramid Pile Cure to show what relief it brings. Many have been practically cured by this amount of the remedy alone. The sample package which we will send you contains the identical remedy sold in all drug stores at 50 cents per box. Write today and prove to your own satisfaction that you can be cured. Pyramid Drug Co., 77 Pyramid Building, Marshall, Mich.

SUNSET

Spend to Save

The greatest economy you can practice is to spend for a Sunset Ticket. You may realize about half the cost of time, worry and money.

Call up Contract Dept., Main 41, SUNSET T. & T. CO.

The Neuner Company

SUCCESSORS TO OUT WEST CO. 113-115 S. BROADWAY

A Complete Line of BLANK BOOKS

See Our North Window

Manufacturing Stationers, Printers, Photo-Engravers, Blank Book Makers, Office Equippers.

Phone Main 8278

SOCIAL EVENTS

Are crowding fast one another now, and if you expect to keep in touch with society, you can afford to under estimate the importance of a Gordan tailored dress suit.

There is art, skill, perfection in a dress suit of Stet-Gordan production.

All the correct fabrics for evening wear are here.

A handsome skinner satin lined Gordan tailored dress suit will cost you $70.00.

B. Gordan

Tailor and

104 South Spring

Neckwear Special . . $1

Values Up to $3.00

Today we will offer an exceptionally fine line of ladies' high grade neckwear worth up to $3, at $1. This includes some of the most exclusive and latest styles in the store.

Dainty Waists $2.

Beautiful tailor-made waists, Mohair, German brocade and fancy mercerized poplins; former selling prices ranged up to $5. Choice now, $2.50.

MACHIN SHIRT CO.

SHIRT MAKERS

124 S. SPRING

"The Comb Store"

The winter social season is in full swing now and every woman finds need for one or more beautiful hair combs.

We are showing the most elegant and exclusive designs produced this season and invite your inspection.

The genuine tortoise shell combs mounted in solid 14K gold are exquisitely handsome and are priced from $1 to $25.00.

Many other styles and qualities in a variety of prices.

J. Abramson

Jeweler & Silversmith

121 No. Spring St.

Keeley Cure

022 SOUTH SPRING

WER HOME PHONE 6

release for all from the ... they but take the Keeley ... quick, pleasant treatment ... glad for you to call and ...

...TES LOBBYING.

(Continued from second page.)

...) Walsh, Jury, Cornish, ... Perry, Thompson of San ... and Baxter.

...) Public Printing—Beckett, Finney, ... McKeon and Wessling. ... Public Works, Capitol ... of San Diego ... Otis, Johnson of ... Hartman, Wessling and ...

... Public Charities and ... (chairman,) Johnson, Kelly, Otis, Thompson, Hartman and ...

... Reform of the Civil ... (chairman,) Strohl, ... and McMullin.

... Retrenchment and Reform ... (chairman,) Burke, ... Hartman, Beban ...

... Revenue and Taxation ... Stanton, Johnson ... Walsh, Wyatt, Otis, ...

... Revision and Reform ... (chairman,) Drew, ... Cornish, Snyder, Eshleman and Smith.

... Roads and Highways ... Held, Lynch, ... Berry, Cogswell, ... Cutten, Whitstone ...

... Rules and Regulations ... Johnson of Sacramento, Walsh and Mr. Speaker.

... State Hospitals and ... (chairman,) Jury, ... Strobridge, Lemon, ... Kelly and Beban.

... State Library—O'Brien ... Smith, Vogel and ...

... State Prisons and Reformatories—Lynch (chairman,) Boyle, ... Barry, Pierce, ...

... Swamp and Overflowed ... Percival. (chairman,) Devlin, Hewitt, Berry, ... McKeon and Mc...

... Universities—Eshelman, Chandler, Case, Stetson, Otis and Sackett.

... and Accounts—(chairman,) Burke, John, ... Strohl.

... Ways and Means—Eshelman,) Burke, John, Jury, ... Strohl, Finney, ... McClellan, Weske and ...

... Delegation—Strohl ... Coghlan, Boyle, Cullen, ... Doban, Fisher, Fratessa, ... Kohlman, McKeon, ... Wessling and Wilson.

... Sacramento sent up ... to the desk, and work began.

Lieut.-Gov. Porter announced the following standing committees of the Senate:

... and Dairying—Rush ... Lynch, Rambo, Boynton, ... and Price.

... Bates (chairman,) Lukens, ... McCartney, Black and ...

... and Navigation—Rolley ... Welch, Lukens, Savage, ... Wright, Bates and ...

... Expenses—Wolfe (chairman) and Kennedy.

... Broughton (chairman,) ... Muenter, Welch, ... Markey, Wright, Miller ...

... Government—Carter (chairman, Broughton, Walker, ... Anthony and Curtin.

... and Overflowed ... (chairman,) Rush, McKee, Rolley, Hartman, McMillan and Miller.

... and Election Laws—Walker ... Levitt, Belshaw, Greenwell, Savage, Hartman, Boynton and Wright.

... Anderson (chairman,) ... Porter, Greenwell, Walker, ... Wright, Bell, Sanford ...

... and Enrollment—Reily ... Rambo and Bell.

... Communications—Markey ... Carter, Muenter, Rolley ...

... Counties—Black (chairman,) ... and Sanford.

... Belshaw (chairman,) Leavitt, Muenter, Lynch, McKee, ... Greenwell, Keane, Rolfe and Sanford.

... and Game—Welch (chairman,) ... Lynch, Nelson, Weed, Bates, ... and Cartwright.

... Water Preservation—(chairman,) Lukens, Rush, Anderson, Broughton, Walker, ... and Cantinetti.

... and Vine Interests—Rambo ... Rush, Mattos, Anderson, ... Boynton, Bell and Cartwright.

... and Asylums — Muenter ... Savage, McKee, Nelson, ... Price, Willis, Hartwell and Sanford.

... and Insurance Laws—(chairman,) Belshaw, Wolfe, ... Price, McCartney, ...

... Willis (chairman,) Anderson, Wright, Weed, Black, ... Curtin and Cartwright.

... Lukens (chairman,) Wolfe, ... Carter, Broughton, ... Keane, Mattos, McCartney, Willis, Wright, Boynton, Curtin, Caminetti, Cartwright.

... and Immigration—(chairman,) Lukens, Savage, ... Weed, Anderson, Sanford.

... and Oil Industry—(chairman,) Greenwell, Nelson, Bates, Reilly, Black, Bell ...

... Anthony (chairman,) ... Mattos and Bell.

... Mining—Boynton (chairman,) Irish, Rush, Willis, ... and Miller.

... Corporations — Savage ... Lukens, Keene, Wolfe, ... and Caminetti.

... (chairman,) Broughton, ...

... Reformatories—Lynch ... Belshaw, McKee, Carter, ... Markey, Black and Curtin.

... Buildings and Grounds—(chairman,) McKee, Mattos, ... Hartman, Rolley, Reilly ...

... Fish and Quarantine—Mc... (chairman,) Muenter, Anderson, ... and Anthony.

... Lands—Irish, (chairman,) ... Wolfe and Kennedy.

... Highways—Mattos (chairman,) Markey, Rambo, Rush, ... Bell and Caminetti.

... (chairman,) Wolfe, ... and Cartwright.

... Taxation—McCartney ... Belshaw, Broughton, ... Wright, Bates, Curtin ...

... the Senate bills introduced ...

... Wright—Senate bill No. ... appropriation to pay for ... of disputed titles.

... Wolfe—Senate bill No. 62, ... entitled "An Act to ... Code."

... Wolfe—Senate bill No. ... $1000 for the establishment ... School of Forestry at the ... of California.

... No. 64, to provide ... Southern California ...

... No. 65, to provide ... and equipping of ex-

tra buildings at the Southern California State Hospital.

By Senator Lynch—Senate bill No. 66, making an appropriation for the purchase of land and water supply at the California Polytechnic School.

By Senator Lynch—No. 67, making an appropriation for the construction and furnishing of a dormitory building at the California Polytechnic School.

By Senator McCartney—No. 68, to amend section 1430 of the Penal Code of California.

By Senator McCartney—No. 69, to amend section 1093 of the Penal Code.

By Senator Walker—No. 70, an act making an appropriation for the support of ex-army nurses and indigent widows, wives, mothers and independent daughters and sisters of Union veterans.

By Senator McCartney—No. 71, to amend section 3881 of the Political Code.

By Senator Savage—No. 72, to add a new section to the Political Code.

By Senator Sanford—No. 73, making an appropriation to pay the claim of Charles J. Morf against the State of California.

By Senator Bates—No. 74, to amend sections of an act entitled "An act to provide for the organization, incorporation and government of municipal corporations."

By Senator Bates—No. 75, to add one section to the Code of Civil Procedure.

By Senator Anthony—No. 76, to prevent persons from unlawfully using or wearing the badge or button of the United Spanish War Veterans of this State.

By Senator Lynch—No. 77, to amend section 205 of the Code of Civil Procedure relating to the qualifications of jurors.

By Senator Willis—No. 78, to provide for the construction of stone and cement storm channels and ditches in the lands of the Southern California State Hospital.

By Senator Willis—No. 79, for the erection of an antiseptic and sanitary dairy barn at the Southern California State Hospital.

By Senator Willis—No. 80, to provide for the erection of a horse barn, carriage house and implement shed at the Southern California State Hospital.

By Senator Willis—No. 81, to amend section one of an act entitled "An act to establish law libraries."

By Senator Anthony—No. 82, to encourage the propagation of striped bass and making an appropriation of $10,000 therefor.

By Senator Anthony: No. 83, to provide for the purchase of the building and site of the Old Mission Dolores at San Francisco and appropriating the sum of $50,000 therefor.

By Senator Wolfe—No. 84, authorizing the Governor to set apart one day each year to be designated "Bud and Arbor Day," and to request its observance.

By Senator Wolfe—No. 85, to amend section 595 of the Political Code.

By Senator McCartney—No. 86, to amend section 3747 of the Political Code.

By Senator McCartney—No. 87, to add a new section to the Political Code.

By Senator McCartney—No. 88, to amend section 270 of the Penal Code and to add two new sections thereto.

By Senator McCartney—No. 89, to add a new section to the Penal Code to be numbered section 598 B, relating to the chasing of hares or rabbits by hounds or dogs.

By Senator McCartney—No. 90, to amend an act entitled Act to establish a Penal Code.

By Senator McCartney—No. 91, to add a new section to the Penal Code.

By Senator Lynch—No. 92, to provide for improvements at the California Polytechnic School.

By Senator Lynch—No. 93, for the preservation of the public health of the people.

By Senator Leavitt: No. 94, to provide for the acceptance and investment of gifts and bequests to the Industrial Home of Mechanical Trades for the Adult Blind.

By Senator Leavitt—No. 95, to appropriate $50,000 for the erection of an additional dormitory building at the Industrial Home in Alameda.

By Senator Lynch—No. 96, to amend section 374 of the Penal Code.

By Senator Lynch—No. 97, to amend section 205 of an act to establish a uniform system of county and township governments.

By Senator McCartney—No. 98, to provide for the establishment in municipalities of the State of municipal plants for furnishing of electricity, gas and water.

By Senator McCartney—No. 99, requiring the recording of maps of subdivisions of land into lots for the purpose of sale.

By Senator Curtin—No. 100, to amend and act entitled "an act to establish a code of civil procedure."

By Senator Lynch—No. 101, to amend section 2981 of the Political Code.

By Senator Lynch—No. 102, to amend section 198 of the Code of Civil Procedure.

By Senator McCartney—No. 103, to add a new section to the Political Code relating to the levy of taxes for the payment of school district bonds.

By Senator McCartney—No. 104, to amend Section 1 of an act relating to the vacations of members of the fire departments.

By Senator Willis—No. 105, to prevent the waste of water from artesian wells.

By Senator Caminetti—No. 106, appropriating money for the purchase of furniture and bedding for the Preston School of Industry.

By Senator Caminetti—No. 107, appropriating money for the purchase of books for the library of Preston School of Industry.

By Senator McCartney—No. 108, to provide for the purchasing of a site and building for an armory in Los Angeles.

By Senator McCartney—No. 109, to appropriate $10,000 to pay the claim of Harvey O. Waterman.

By Senator Boynton—No. 110, to amend Section 939 of an act entitled "An Act to establish a Code of Civil Procedure."

By Senator Boynton—No. 111, to repeal an act entitled "An Act to incorporate the town of Yuba City."

By Senator McCartney—No. 112, an act to amend Section 496 of the Penal Code.

By Senator Belshaw—No. 113, to amend sections of the Penal Code.

By Senator Caminetti—No. 114, appropriating money for the equipment of the trades building at the Preston School of Industry.

By Senator Caminetti—No. 115, appropriating money for the construction and equipment of a cold-storage plant at the Preston School of Industry.

By Senator Wright—No. 116, relating to contracts and holidays.

By Senator Wright—No. 117, to amend Section 170 of the Code of Civil Procedure.

By Senator Curtin—No. 118, to amend Section 3051 and Section 3052 of the Civil Code.

By Senator Curtin—No. 119, to amend the Penal Code by adding four new sections.

By Senator Anthony—No. 120, to regulate appointments, transfers, promotions and removals in the Civil Service.

By Senator Willis—No. 123, to amend Section 862 of an act entitled "an act to provide for the organization, incorporation and government of municipal corporations."

By Senator Willis—No. 124, to amend Section 855 of an act entitled "An act to provide for the organization, incorporation and government of municipal corporations."

By Senator Willis—No. 125, to amend Section 69 of the Civil Code.

By Senator Willis—No. 126, concerning trespassing of animals upon private land.

By Senator Willis—No. 127, to amend section 335 of the Code of Civil Procedure.

By Senator Willis—No. 128, to amend section 487 of the Penal Code.

By Senator Willis—No. 129, an act to repeal section 491 of the Penal Code.

By Senator Willis—No. 130, to add a new section to the Penal Code, providing for the punishment of the larceny of bicycles, jacks, jennies and dogs.

By Senator Willis—No. 131, to amend section 1576 of the Political Code.

By Senator Wright—No. 132, to prevent fishing or the keeping of fish by means of weirs, dams, nets, traps or seines in the Bay of San Diego.

By Senator Wright—No. 133, to amend an act entitled "An act amending sections 749, 750 and 751 of the Code of Civil Procedure."

By Senator Wright—No. 134, to provide for the erection of a training-school building for the use of the State Normal School at San Diego.

By Senator Wright—No. 135, to amend section 3817 of the Political Code relative to the redemption of real estate sold for taxes.

By Senator Wright—No. 136, to provide for making repairs and for additional equipment at the State Normal School at San Diego.

Following is a list of resolutions and constitutional amendments submitted in the Senate today:

By Senator Wright—Senate concurrent resolution No. 3, relative to the appointment of a committee to investigate and report upon the condition of the harbors.

By Senator Sanford—Senate joint resolution No. 1—Relative to the "Japanese question," and condemning the proposition to extend the elective franchise to alien-born Asiatics.

By Senator Sanford—Senate joint resolution No. 2, relative to the remission of duties on building material used for the reconstruction and rehabilitation of California cities that were wrecked and burned by earthquake and fire April 18.

By Senator Sanford—Senate constitutional Amendment No. 3, proposed amendment to sections 2 and 23, of Article IV of the Constitution, relative to the length of legislative sessions, the compensation of members of the Legislature and limiting the expense of employés of the Senate and Assembly.

By Senator Anthony—Senate constitutional amendment No. 6, resolution to propose an amendment to the Constitution of the State, amending section 1, Article IV.

By Senator Anthony—Senate constitutional amendment No. 7, to propose to the people an amendment to the Constitution of the State amending Article XI, by adding a new section providing for the enactment of certain laws by popular vote.

By Senator Savage—Concurrent resolution. No. 4, approving the charter of the city of Santa Monica, in Los Angeles county.

By Senator Willis—Constitutional Amendment No. 10, a resolution to propose to the people an amendment to the Constitution of the State by amending section 7 of Article 9.

By Senator Anthony—Constitutional Amendment No. 8, to propose the repeal of section 12 of Article XIII.

By Senator Anthony—Constitutional Amendment No. 9, to propose an amendment to the Constitution, amending section 10½ of Article 13, providing that the personal property of every householder to the amount of $20, the articles to be selected by each householder, shall be exempt from taxation.

By Senator Anthony—Constitutional Amendment, No. 4, to propose a Constitutional amendment relating to recall by electors of elected officials, by adding a new section.

By Senator Anthony—Constitutional Amendment No. 5, to propose a Constitutional amendment amending Article 4, section 18 of the Constitution.

By Senator Curtin—Senate Joint Resolution No. 3, relative to House resolution now pending in Congress providing for transfer of the jurisdiction over certain national parks of California.

Following are the bills introduced in the Assembly today:

Assembly bill, No. 172, by Snyder—Appropriating money for the equipment of trades building at the Preston School of Industry.

Assembly bill, 174, by Beardslee—An act creating a board of arbitration and investigation for the determination of all differences between employers and employés.

Assembly bill 175, by Beardslee—To amend Section 739 of the Political Code relating to the salaries of officers connected with the Supreme Court.

Assembly bill No. 53—To provide for repairs at the Veterans' Home in Napa county.

No. 54—Making an appropriation for improving the water supply at the Veterans' Home at Napa.

No. 55—Making an appropriation for improvements at the Veterans' Home in Napa county.

No. 56—Making an appropriation for the construction of an annex to the hospital at the Veterans' Home in Napa county.

No. 91, by Wilson—Adding a new section to the Political Code relating to the powers of the Board of State Harbor Commissioners.

No. 92, by Hewitt—Repealing an act entitled "an act to reorganize swamp land district No. 70 of Sutter county, and to provide for the construction, maintenance and repairs of levees."

No. 93, by Hewitt—Repealing an act entitled "an act to incorporate the town of Yuba City."

No. 94, by Hewitt—Amending sections 4, 6, 7 and 9 of an act entitled "an act to define the boundary and provide for the government of levee district No. 6 of Sutter county."

No. 95, by Hewitt—To perfect the organization of Reclamation District, No. 70.

No. 109, by Drew—Providing for the joint investigation with the Federal government of the water resources of the State.

No. 160, by Stetson—Appropriating $50,000 for the erection of an additional dormitory building on the grounds of the Industrial Home of Mechanical Trades for the Adult Blind in Alameda county.

No. 38, by Jury—To prevent the destruction of young forest trees.

No. 39—Amending section 1444 of the Code of Civil Procedure.

No. 40, by Estudillo—To prevent the waste and flow of water from artesian wells and prescribing penalties therefor and defining waste and artesian wells.

No. 176, by Davis—To promote the public welfare by providing for the conveyance and holding of protection of property and the creation of trusts for the founding, endowment, erection and maintenance within the State of hospitals for the relief of the sick and for training schools for nurses.

No. 52, by Rush—Increasing the fixed annual appropriation for the Veterans' Home in Napa county.

No. 111, by Burke—Relating to senior rights of members of paid police departments of counties.

No. 112, by Burke—Adding a new section to the Political Code, relating to the payment of salaries of members of the police and fire departments.

No. 105, by Drew—Adding a new section to the Penal Code, relating to malicious burning of forests.

No. 106, by Drew—Creating a State Board of Forestry.

No. 107, by Drew—Providing for a topographical survey in the San Joaquin Valley.

No. 108, by Drew—Repealing title 16 of part 4, of Division First of the Civil Code, and substituting a new title.

No. 115, by Devlin—Appropriating money to pay the increased salaries of Justices of the Supreme Court for the current fiscal year.

No. 117, by Burke—Regulating the removal of members of paid police departments.

No. 169, by Snyder—Appropriating money for the purchase of books for the library of the Preston School of Industry.

No. 170, by Snyder—Appropriating money for the construction and equipment of a cold-storage plant at the Preston School of Industry.

No. 171, by Snyder—Appropriating money for the repair and improvement of the water system at the Preston School of Industry.

No. 151, by Devlin—Amending an act entitled "An act to establish a code of civil procedure," relating to verdicts of juries.

No. 152, by Devlin—Amending section 753 of the Political Code, relating to disposition of fees of clerk of the Supreme Court.

No. 153, by Devlin—Appropriating money to be used to replace the library of the Supreme Court destroyed by fire in San Francisco.

No. 154, by Devlin—Appropriating money for furnishing the San Francisco rooms of the Supreme Court.

No. 155, by Case—Amending sections of the Penal Code relating to Coroners' inquests, and to repeal section 1511.

No. 166, by Snyder—Appropriating money for the finishing and furnishing of an assembly hall at the Preston School of Industry.

No. 167, by Snyder—Amending an act entitled "An act appropriating money for building an assembly hall at the Preston School of Industry."

No. 168, by Snyder—Appropriating money for the purchase of furniture and bedding for the use of and for repairs at the Preston School of Industry.

No. 113, by Burke—Amending an act entitled "An act authorizing and requiring boards or commissions of police forces to grant the members yearly vacations."

No. 114, by Burke—Amending section 137 of the Civil Code of the State relating to expenses of action for divorce alimony and maintenance.

No. 115, by Burke—Amending section 1444 of the Code of Civil Procedure relating to appraisement.

No. 116, by Burke—Amending section 799 of the Political Code relating to official bonds of notaries public.

No. 149, by Thompson—Amending sections of the Political Code relating to the issuance of tax deeds.

No. 150, by Otis—Adding a section to the Code of Civil Procedure relating to selecting and summoning jurors for courts not of record in incorporated cities.

No. 161, by John—Providing for improvements at the Polytechnic School.

No. 162, by John—Making an appropriation for the construction and furnishing of a dormitory building at the California Polytechnic School.

No. 163, by John—Making an appropriation for the purchase of land and a water supply at the California Polytechnic School.

No. 164, by Forbes—Amending sections of the Penal Code relating to new trials.

No. 144, by Ludington—Providing for making repairs and for additional equipment at the State Normal School at San Diego.

No. 145, by Ludington—Making an appropriation to pay for the settlement of disputed titles to the boundaries of land claimed by the State, fronting on the Bay of San Diego.

No. 146, by Leeds—Appropriating money to provide for an exhibit at Jamestown Exposition.

No. 147, by Leeds—Providing for holding primary nominating elections.

No. 148, by Thompson—Amending section 3827 of the Political Code relating to the assessment of property for taxation.

When the final number of bills introduced in the Legislature was announced, it was found that the anticipated 200 bills in each house had fallen to 136 in the Senate and 176 in the Assembly.

Both houses adjourned shortly before 1 o'clock until 10 o'clock tomorrow morning.

ELOQUENCE DIDN'T SAVE HIS JOB.

VAIN EFFORT OF AGED JUSTICE TO HOLD HIS OFFICE.

"Judge" Gidley of Los Nietos Township Tells the Supervisors "Just How It Was," But His Appeal Falls Upon Deaf Ears—Another Man Gets the Position.

The venerable "Judge" S. S. Gidley, justice of the peace for Los Nietos Township, met his political Waterloo, yesterday before the Board of County Supervisors.

Gidley is now down and out, and Alfred Siemon, a 26-year-old law student in Attorney A. Moore's office, is the duly appointed arbiter of justice in Whittier.

Gidley appeared before the board, yesterday, to argue his case—that is, to urge his being retained in the position which he has held for the past four years. But when it came to the voting there were five votes recorded for young Siemon.

The hoary-headed, gray-bearded justice of Los Nietos came before the Supervisors to tell them "just how it was," and he was frankness itself. He modestly admitted that in years gone by he had been something of a shining light as a politician who knew how to mind his fences, but declared that of late he hadn't done much at the business.

When "Judge" Gidley gave a brief outline of his activities in the past campaign, however, the Supervisors readily admitted that even yet Gidley was capable of going some. The admission greatly pleased Gidley.

While serving as justice of the peace, he had assiduously nursed the ambition to serve the State as an Assemblyman; and early in the campaign he placed his announcement in the Whittier papers, stating that he was a candidate for the nomination.

Another man, a close friend of Gidley's, also bobbed up for the nomination as Assemblyman, and with Pythias-like friendship, Gidley ordered his announcement out of the Whittier papers, although it was paid for to run the entire season.

Then he bethought himself as to some other move. And about that time the Democratic party came along and made him its nominee for the position of justice of the peace.

"I just couldn't stand for that," said Gidley, yesterday; "and so I rustled around and tried to get the Non-Partisan nomination. But," with a wavering note of sadness, "you know, the Non-Partisans wouldn't make any nominations for justice of the peace. So I just hustled around then and got out a petition for the independent nomination.

"I wasn't beat by more than forty votes," declared Gidley. "And J. J. Fairchild, who was elected, moved to Johnnie, Nev., right after the election and never qualified. He has recommended that I hold on to the position.

"There's four lawyers in Whittier, and I've tried cases for all of 'em. I want to tell you, men, that while I've been justice of the peace for Los Nietos Township, I've been the justice of the peace—you know what that means!

"But I'd no notion there was any trick" work going on about this here appointment until I found one of these attorneys refused to sign my petition. I found out afterwards they were working for that young student.

"Those lawyers! Shall I?—no, I declare to you, I won't tell you anything about them. I jest won't say another word about them. But I've my record to fall back on. Why, they's always some one a running to me or a writtin' me about some plaguey old hen, or sothin'; and I've went clean down to Rivera to settle cases out'n court—they're always a lawin' down there. An' many a case I've helped to settle without a lawsuit. I reckon now I might as well of let 'em law it out and let the fees pile up!"

In spite of "Judge" Gidley's frank statement of "just how it was," and his professed willingness to answer any questions as to his cases or the general situation, Supervisor Manning told the board that he had investigated the situation at Whittier and found that Siemon was the choice of the majority of the people.

The aged justice of the peace took his defeat philosophically. "I just expected Capt. Manning to say that," he declared. "But that man is most wonderfully deceived, gentlemen. I thank you, gentlemen, for allowing me to impose on you." And with a sweeping salute "Judge" Gidley bowed himself out of the room and down from the judicial bench of Los Nietos Township.

UNDELIVERED TELEGRAMS.

There are undelivered telegrams at the office of the Western Union for Davis (cable,) R. N. Lambert & Co., Grace Van Buren, Miss Eva Cook, Charles A. Haline, Anna Donmeyer, Lazar Kuliacha, E. M. McGillin, Mrs. Lola Kilford, C. C. Vogt, Thomas B. Drew, Newton Wilson, Mrs. John Leonard, Jake Klink, Miss Beecher, Howard Burton, Theodore M. Panopanon, O. W. Beach, Mrs. George Brownell, Mary Derring, Chas. B. Smith, John R. Berry, W. H. Nelson, C. W. Reid, Patrick Clark, A. Merriam Fred Langerman, W. R. Harvey, Mrs. H. L. Marsh, A. M. Maginnis.

ESPEE'S COMING DIVIDEND.

NEW YORK, Jan. 14.—[Exclusive Dispatch.] There is a persistent rumor that a far-reaching deal in connection with Southern Pacific and St. Paul has again been taken up by the Harriman-Rockefeller interests.

In connection with this plan, there was a story, today, that the Southern Pacific dividend would be increased in February to 6 per cent.

Don't Theorize

If you're "out of sorts" let up on coffee for 10 days and try

Postum

"There's a Reason"

Wedding Silver

Sterling Silver Tea Sets, 5 Pieces, $1 and Upward

S. Nordlinger & Sons, Gold and Silversmiths Established in 1859

323 So. Spring St.

Ex. 315—PHONES—Ex. 315

DIAMOND COAL CO.

238 WEST THIRD STREET

Lunch at the Broadway Restaurant Today. Fourth Floor.

BOTH PHONES EXCHANGE 337

The Broadway Department Store

BROADWAY, COR. FOURTH, LOS ANGELES. ARTHUR LETTS, PROPRIETOR

News of More Savings Today in Other Papers. Read.

STIRRING SALE OF LINENS CONTINUED THIRD FLOOR

A Big Lot of Sample Waists At Half Price

$7.50 Values at $3.00

$13.48 Values at $7.48

It's a great lot of waists in albatross, flannel, nunsveiling, in white and cream only. Styles that open front and back, long sleeves. Just 75, all told. A big half price sale, second floor.

A Limited Number of $5 Silk Petticoats To Sell at $3.50

A most exceptional value for today. The skirts are made of a good quality taffeta, plenty of it, with 9 in. accordion pleated flounce, finished at the bottom with double ruffle, silk drop skirt, in green, navy, red, black, wine and brown.

Our regular $5.00 skirts in the January Clearance at $3.50, second floor today.

Undermuslins

A January Clearance

75c SKIRTS AT 59c—Fine long muslin skirts, with deep flounce and under ruffle trimmed with lace, 59c, second floor, today.

59c GOWNS AT 42c—Made of good muslin, with high or V-shaped neck, trimmed with embroidery and lace, cut full.

39c CORSET COVERS, 25c—Trimmed with wide lace insertion and edge, others with baby ribbon inserted. Second floor today.

Flannelette Gowns at 75c

Here in white only. Compare them with 98c gowns.

Here are some other gowns at 98c that will stand closest comparison with $1.25 ones. Second floor today.

The Strong, Healthy Growth of This Fourth Floor Grocery Store

Is the best testimonial as to the success of anti-trust methods. It's easy to save money by buying good groceries here. Both phones 337.

Eastern Ham 17½c Lb.

Fine genuine Eastern pig hams, good, meaty ones. Whole hams only, 17½c lb.

COUNTRY CLUB CATSUP 20c BOTTLE. It's our own brand, good pure catsup in liberal measure bottles.

FIG NEWTONS 8c PKG. Made by the National Biscuit Co. Toothsome and wholesome.

ENTIRE WHEAT FLOUR 35c. 10-lb. bag.

WEIN SENF 20c JAR. Generously large stone jars. It's a great relish.

LOBSTER 21c TIN. Regular flat halves.

JAVA COFFEE 25c LB. Genuine Manheling Java, finest in the world.

CHIPPED BEEF 25c LB. Fresh cut, thin as paper.

MIXED NUTS 3 LBS. 25c. Five popular varieties included.

FOUR LBS. RICE 25c. Worth all of 9c lb.

SUGAR 20 LBS. $1.00. Fine grade cane sugar.

APETIZO GRAINS, 3 FOR 25c. The "iron food," all ready to eat.

$7.86 Sale of $10.48 Trunks

36-in. trunks, Japan steel bound, malleable clamps and shoulders. Irish linen tray, cowhide straps. $10.48 trunks to go quickly at $7.86 today, third flood.

STEAMER TRUNKS $6.57

32-inch size, malleable brass trimmings, side straps, partition tray. Top of tray lined with Irish linen. $8.75 regular price. $6.57, third floor today.

$16.98 TRUNKS $12.74

38-in. extra high grade trunks for women's use, water proof, duck covered, malleable steel bumper and balance clamps. Set up tray and dress tray. $16.98 values, $12.74, third floor today.

GO-CART $1.98

Folding style, rubber tired wheels, perforated back, $2.50 kind, $1.98 today, third floor.

Mismatched Dinner Sets

In the Basement A January Clearance At $2.48

Enough dishes for six people, made of the best decorated semi-porcelain. A limited number of sets. Great values for today. We advise early buying. In the basement, $2.48.

25c PARLOR BROOMS 19c

Find them in the basement today.

7 PKGS. TOILET PAPER 25c

It's tissue toilet paper, today value from the basement.

$1.10 WASH BOWL AND PITCHER 89c

It's one of those handy, serviceable white sets that's most in demand. An exceptional value for today at 89c in the basement.

A Great Lot of Art Linens

Rear Aisle 2

Lunch cloths, linen scarfs, tray cloths, centerpieces. Bright new merchandise at economy prices. Free embroidery lessons teach you how to work them.

LINEN SCARFS 69c

Size 18x54, with spoke stitched hem and three rows of drawn work. Lunch cloths, size 36x36, in matched patterns. Today 69c rear aisle 2.

LINEN LUNCH CLOTHS 49c

Size 30x30, with spoke stitched hem; a variety of drawn work patterns from which to choose. 49c today, rear aisle 2.

LINEN TRAY CLOTHS 35c

Size 18x27 in. Then there are squares, size 24x24 and 27x27. A great assortment of handsome drawn work patterns. Rear of aisle 2.

CENTERPIECES 50c

Made of good material, stamped with pretty tinted designs for embroidering. 50c, rear aisle 2.

STAMPED PILLOW TOPS 39c

With back; many pretty floral designs.

WELCHOR

AN ARROW CLUPECO SHRUNK QUARTER SIZE COLLAR

15 cents each; two for 25 cents

CLUETT, PEABODY & CO. Makers of Cluett and Monarch Shirts

Western Avenue Park

Will soon be placed on the market. Make selections now.

Lots $525 up.

J. W. DOLAN LAND CO., 313 Grant Bldg.

Broadway 4503. A3706.

Best Set of Teeth $6.00

YALE DENTISTS.

Broadway, Phone 3544. Home 444.9

Open evenings till 8, Sundays 9 to 12

BARMELEE & BOHRMANN CO.

Have a fine suite of offices for rent on 2nd floor, Broadway front. All conveniences.

436-444 So. Broadway

LADIES

$3.50, $4 and $5 shoes are selling for $2 a pair at the

SAMPLE SHOE SHOP

Permanently located 5th floor Merchants' Trust Bldg., 207 S. Broadway—Salesroom 309

FURNITURE

Our motto: The best goods for the least money. Watch for our special ads. Wednesdays and Sundays.

R. W. PIERCE FURNITURE CO.

203-205-207 North Spring Street

EXCLUSIVE AGENCY

Globe-Wernicke Elastic Bookcase

CALIFORNIA FURNITURE COMPANY

Broadway 639-645

Half-Price Sale of Odds and Ends in Pictures at

Green's

110th, Broadway and Main

Angelus Soda Biscuits

The Pride of the Pacific Coast. Baked by Kahn-Beck Co.

LOS ANGELES

SPORTING PAGE.

FIGHT TRUST IS HOLED UP.

Promoters Lay Low Until Legislature Acts.

No Fighting in 'Frisco for Two Months.

Compromise Measure May Be Presented.

[BY THE ASSOCIATED PRESS—P.M.]

SAN FRANCISCO, Jan. 14.—Reports are in circulation here that the word has gone out among the sporting elements to lie low for the next two months in order to prevent antagonizing the Legislature against prize-fighting.

This is taken to mean that there will be no fight permits issued for the reason that no requests for them will be made to the Supervisors. At least there is no outside indication of a desire upon the part of any of the members of the defunct fight trust to show their hands.

When the agreement under which the fight trust had its existence came to an end January 1, it was believed that there would be a general scramble among the foot-loose promoters to arrange boxing shows. Such action, however, has not taken place, and it is the theory that rather than let personal jealousies kill the game by disgusting the legislators, all interested have agreed to lie back a heat until the Assembly adjourns.

The boxing interests here are not in such a position to fight adverse legislation as during the last session of the Assembly, and those in control believe it is best to meet the situation by silence and inactivity in fighting circles.

There is a sentiment in this section to present a compromise measure, should there be danger of a prohibitive law being passed, restricting boxing contests to six small number of rounds. No formal action to take up a defense of the game has been suggested as yet.

HYLAND IS WILLING.

DESIRES TO FIGHT MEMSIC.

Dick Hyland has telegraphed Manager McCarey saying he is ready to meet George Memsic. When the proposition of a fight between the two was broached to Hyland some time ago, Sammy McClintic stepped in and refused to allow his boy to fight Memsic, or Jimmy Burns, as he is called here. Dick seems to want a battle badly, and has come around to see his way clear to meet Burns.

Manager McCarey is thinking of giving the pair a match, but has not yet decided as to a date.

BOYS ARE READY.

Abe Attell and Harry Baker are rounding to in great shape for their battle Friday night. Tomorrow both men will cut out boxing, and Thursday they will finish up their training. Friday they will rest.

Attell still is the favorite, and his friends say he will win surely this time, owing to the fact that he has had time to study out Baker's tactics. Baker's friends are just as optimistic, saying that Harry has learned a lot, and should be able to show much improvement.

IN LOS ANGELES.

FEELING OF REFORM.

In Los Angeles there is a feeling among the sporting men that there ought to be some action taken to safeguard the boxing game. At present there is a feast of fighting in California; those who have the welfare of the game at heart want to see that there is no famine.

In Texas there is famine because the Legislature, in a moment of anxiety to prevent a certain fight, passed a stringent law which in effect did vastly more than was intended, and killed the sport. One fighter was sentenced to a long term for taking part in a fight, and public opinion was so strong against it that the man was pardoned after petition by the people.

Californians of sporting proclivities want such a law passed as will prevent the game from being carried too far, and yet save enough of it to give satisfaction to those favoring prize fights. Such a law may be one which allows six or ten-round battles, with possibly no decision, to prevent public gambling.

SITUATION IS VERY MUDDLED.

POMONA BASKETBALL AFFAIRS NEED CLEARING UP.

Students in the Dark as to Schedule for Month—Associated Students May Vote "P's" to Girls Who Make Team—Interesting Schedules of Games Talked of.

[SPECIAL CORRESPONDENCE OF THE TIMES.]

CLAREMONT, Jan. 14.—The basketball situation at Pomona colleges is in decidedly muddled state of affairs because of the failure of Director A. . Braden to return earlier from the orth, owing to the delayed railroad raffic. He conducted all the business onnected with the game, and before e went north, neglected to turn it ver to any one else.

None of the men who were trying for ositions on the team before Christas knew whether or not any of the ntercollegiate games had been arnged for. As a consequence, there as been but little practice, except that hich has been done by the freshman am.

The men will have to do the hardest nd of work to get into shape for nuary dates. Some of the most omising players have decided to drop sketball for track. As a result of these circumstances, the outlook for winning team at the football institun is by no means as promising as the beginning of the year.

The outlook for a good women's am is much more promising. The ies of interclass games is to start s week. The classes represented in tournament will be the freshmen, phomore and juniors. A team from prep school will also participate. e freshman and junior teams appear be the strongest. The juniors five y a number of last year's 'varsity ad, while the freshmen have a nber of high-school stars.

f the Associated Students decide to ard a 'varsity letter for women's sketball, Pomona will be represted by a woman's team this sea. If there is no chance of winning etter the women will devote their ention to interclass and class high-ool games.

Many experienced women play-ers in school are the Misses Bea, Dee Abbot, Josephine Davis, and Gladys Pittock of the junior class, and the Misses Fern Scott, Faye Scott, Love Seymour, and Ada McFadden of the sophomore class. In the freshman class there are Rosamond Norman from Santa Ana High—Marjorie Kinney from Portland Academy, Mildred Lapham of Collegiate, and the Misses Clevenger, Bissell and Walden of Pomona Prep.

GREAT QUESTION COMES UP SOON.

STANFORD TO DECIDE RUGBY'S FATE THIS MONTH.

Trip of 'Varsity Team to British Columbia Proved Valuable in Developing Sport and Social Relations — Cardinal Has Advantage Over California's Men.

STANFORD UNIVERSITY, Jan. 14.—The members of the Rugby football team have returned to the campus from their extended trip in the North, which brought them in contact with almost all of the leading Rugby teams of British Columbia. The trip was a success in every respect, as the men not only received splendid hospitality and entertainment from the Britishers, but came back with far greater knowledge of the English game than could have been acquired in any other way.

Manager Dudley D. Sales, who accompanied the team throughout its wanderings, gives the following resumé of the trip.

"In the initial match the university men won the respect and admiration of the Britishers by their cleverness and sportsmanlike conduct. The collegians were superior in tackling and rushing the ball by sheer weight, but, as was expected, in open work and passing their more experienced rivals outclassed them.

"As in the first match, Vancouver won the second game in the last few minutes of play. The field in both contests was a sea of mud, and a chilling rain fell throughout the second contest, making brilliant individual and open work almost impossible.

"The last match with the Canadians on New Year's Day was replete with sensational features, and although the score was a tie, three points being scored on each side, it was conceded that the advantage was with the university team, and that their work in passing the ball excelled that seen in any of the previous matches. Several inches of snow had to be swept from the turf before the game could be called. The air was bitter cold, but the footing was firm and gave the Cardinal backs their first opportunity to display their best work. At the close of this last of the international series the college team was given an enthusiastic ovation by the crowd of 3000 persons.

"The trip did the men good, and they absorbed a great deal in the way of Rugby lore that may be used next year."

Coach James F. Lanagan is highly enthusiastic over the trip made to Vancouver by the university Rugby team. He said:

"We had a fine trip and were treated royally by the northerners. All the games were close, and the scores fully indicate the relative merits of the two fifteens. All the games, including that with Victoria, were far better than anything we have had in California. The Stanford men learned a great deal of Rugby on the trip, and the experience obtained will prove of utmost value."

Dr. Frank Angell, chairman of the faculty athletic committee, witnessed several of the games in which the Stanford team participated in the north, and comes back with a still firmer conviction that Rugby is the game for the colleges to follow. According to the terms of the intercollegiate agreement between Stanford and California the meeting at which the football question will come up this year will take place on January 24, in San Francisco. At this meeting the momentous question of whether Rugby will be continued during the season of 1907 will be decided and from now on it will be the all-absorbing question.

At the present time it is impossible to say what influences will be brought to bear upon the members of the committee, but in case Rugby is continued, Stanford will be able to face next season far better on account of the northern trip than she would have been otherwise.

CHECKERS CHAMPIONSHIP.

F. Hopwell of Los Angeles Wins Most Games in the Coffee Club Tournament.

The final game of the Los Angeles Checkers Club championship tournament which has been in progress for the past six weeks at the Los Angeles Coffee Club rooms, was played yesterday afternoon between P. Matlin and A. F. Bert, the former winning. At the conclusion of the tournament F. Hopewell of Los Angeles retains the championship, which he has won for the past three years, scoring his latest victory over some of the best checkers in the country. Hopewell's score was highest both in points and in the number of games won.

At the start of the tournament there were seven players entered in the lists, but Dr. Truax, champion of Minnesota, withdrew after meeting with defeat in his first two games, leaving the remaining six to fight it out. Three hundred games were played. The winner's score was 12 games won, 2 lost and 24 drawn. Three of the other players remain tied for second place and will play off the tie during the next week.

The three players who are tied for second honors are P. Matlin of Los Angeles, A. F. Bert of Minneapolis, Walter Rayburn, who won the championship of the volunteers at Manila during the Spanish war; W. Bower, champion of San Francisco, finished fourth and H. F. Jennings, champion of Alaska, was last.

By winning this year's tournament Hopewell gets a second leg on the handsome championship trophy offered by the association last year, besides the cup offered for this year's championship.

Bowling Games.

In the match game between picked teams from the clerical force from Ascot Park last night on Morley's alley the "Muts" put it all over the "Mits" to the extent of 145 pins on totals.

Muts—	1.	2.	3.	Total.
Owen	169	168	182	519
Casey	147	169	157	473
Lounsbury	127	149	149	425
Doyle	142	124	152	418
Totals	606	610	612	1807
Mits—	1.	2.	3.	Total.
Dwyer	163	178	165	493
Clifford	148	115	99	362
Derby	126	179	146	451
Ogle	144	142	135	421
Totals	575	612	545	1722

French Champion Wins.

NEW YORK, Jan. 14.—The international invitation court tennis match was completed today on the New York Racquet and Tennis Club courts. Ferdinand Garcin, the French champion, won the tournament with three games won and none lost.

SLOPPY TRACK; POOR RACING.

BOOKIES CLEAN UP THE COIN ON LONG SHOTS.

Los Angelenp Again Proves Superiority Over Reservation With Equal Weight—Common Sue Falls Into Disfavor, But Rewards Her Backers by Winning Handily.

Sloppy track conditions rendered racing poor sport at Ascot yesterday afternoon. So muddy was the steeplechase course that the jumping race was declared off, and a dash of five and a half furlongs substituted, for three-year-olds and upward.

The racing was featureless, the bad going making of the sport but a gambler's device to rake in the coin. And considerable money was raked in by the bookmakers, for only two favorites won, and the second choices were so well played in these races that but little was lost by the books.

Glov. Balerio was an even money choice in the first race, but Hirtle, at 6 to 1, won the race easily. El Bernado, the second choice, finished away back in the ruck. Charles L. Stone was an odds-on favorite in the second, but was beaten easily by two lengths and a half by St. Edgar.

J. R. Laughrey and Line of Life were held favorites, respectively, in the third and fourth races, but the money was well scattered. The talent soured on Common Sue, which opened at 5 to 2, and the odds dropped back to 10 to 1, but she carried her light weight and won with ease from Avalon, a long shot, played down from 40 to 20 to 1.

Los Angeleño again took the measure of Reservation over the Brooks Course. Reservation was so well liked that the odds shortened from 6 to 5 to 7 to 10, while those on Angeleño lenthened correspondingly from even to 2 to 1. Both entries carried the same weight, and the winner showed decisively to be the better of the two.

Results:

Five and one-half furlongs: Hirtle, 107 (Riddle,) 6 to 1, won; Glov. Balerio, 105 (Preston,) 6 to 5, second; Ero Pyro, 112 (Keogh,) 12 to 1, third; time 1:11¼.

Seven furlongs: St. Edgar, 107 (Kunz,) 4 to 1, won; Charise L. Stone, 107 (Koerner,) 3 to 1, second; Happy Rice, 104 (McDaniel,) 5 to 1, third; time 1:31¼. Cadet, Royal Ascot, E. B. H. and Early Flower also ran.

Five and a half furlongs: J. R. Laughrey, 94 (Preston,) 8 to 5, won; Standover, 106 (Boland,) 13 to 5, second; Lord of Health, 112 (Kunz,) 5 to 1, third; time 1:09¾. La Chata, Weller and La Marque also ran.

One mile: Line of Life, 103 (Brussell,) 3 to 5, won; Col. Bronston, 108 (McDaniel,) 9 to 2, second; Woodthorpe, 108 (Keogh,) 3 to 1, third; time 1:45½. Toby Tosa and Sly Ben also ran.

Five and a half furlongs: Common Sue, 89 (Preston,) 10 to 1, won; Avalon, 108 (Butwell,) 20 to 1, second; Black Eyes, 103 (Harris,) 9 to 1, third; time 1:10½. Illusion, Doc Craig, Two Bills, Lot Gladstone, Desmages, Liz. Albertine, Golden Boy, Buena, Straightaway and Agnes Mack also ran.

Brooks Course: Los Angeleño, 107 (Harris,) 2 to 1, won; Reservation, 107 (Koerner,) 7 to 10, second; Ding Dong II, 110 (Fischer,) 6 to 1, third; time 2:08. Jack Little, Sam Craig and Ulloa also ran.

Racing at Emeryville.

SAN FRANCISCO, Jan. 14.—At Emeryville today Nine Spot ran a game race, just making the distance of a mile and fifty yards ahead of Alma Boy and winning in a hard drive. Most of the other events were also well contested.

Three furlongs: Brownie, 111 (Clarke,) even, won; Parasol, 111 (Sandy,) 15 to 1, second; Brookleaf, 114 (Graham,) 30 to 1, third; time 0:37 2-5. Billy Myer, Tea Bath, Bardonia, Irish Mike, Orchota, Sandpiper, Carolita, No Farther and Vanna also ran.

Futurity course: Mabel Hollander, 109 (L. Williams,) 7 to 2, won; Paladini, 109 (Brown,) 15 to 1, second; Blanche C., 107 (Graham,) 4 to 1, third; time 1:15 1-5. Maia, Triumphant, Coco and Mendon also ran.

Six furlongs: Shady Lad, 109 (C. Miller,) 12 to 20, won; Princess Wheeler, 102 (Rettig,) 35 to 1, second; Yellowstone, 112 (Brown,) 20 to 1, third; time 1:17 1-5. David Boland, Capt. Burnett, Protrero Grande, Royal Red and Aunt Polly also ran.

One mile and fifty yards: Nine Spot, 103 (Hunter,) 11 to 2, won; Alma Boy, 104 (Graham,) 9 to 5, second; Lone Wolf, 109 (Horner,) 6 to 1, third; time 1:50 3-5. Judge Elle and Sir Carter also ran.

Six furlongs: Misty's Pride, 103 (A. Williams,) 8 to 1, won; Blagg, 94 (Dugan,) 3 to 1, second; Instructor, 109 (L. Williams,) 8 to 1, third; time 1:17 1-5. Lord of the Vale, Ed. Sheridan, Wee Lass and El Primero also ran.

One mile: Rubric, 102 (Sandy,) 3 to 1, won; The Borgian, 102 (Hunter,) 25 to 1, second; Logistilla, 109 (L. Williams,) 14 to 5, third; time 1:44 3-5. Borghesi and Rightful also ran.

New Orleans Races.

NEW ORLEANS, Jan. 14.—City Park results:

Seven furlongs, selling: Jerry C. won, Rustling Silk second, Gold Duke third; time 1:28 1-5.

Steeplechase handicap, short course: Dawson won, Subador second, Plea third; time 3:03 2-5.

Three furlongs: Rebel Queen won, Balole second, Hazel M. third; time 0:35 2-5.

Mile and a sixteenth: Glorifier won, Gold Mate second, James Reddick third; time 1:46 3-5.

Six furlongs: Tudor won, Meadow Breeze second, St. Valentine third; time 1:13 1-5.

Five furlongs: Tom Dolan won, Bohart second, Blue Dale third; time 1:00 2-5.

Mile and an eighth: Dr. McCleur won, Evie Greene second, Lady Charade third; time 1:53 4-5.

Field Trials Begin.

GRAND JUNCTION (Tex.) Jan. 14.—The United States Field trials began here this afternoon, with the annual Derby offered by the club.

FIFTEEN MATCH GAMES.

Mercantiles of Los Angeles Defeats Santa Monica Aggregation in Good Contest.

In the fifteen-game match now being played between the Mercantiles of this city and the Santa Monica North Beach duos, the former were again victors last night on Morley's alleys, winning three out of five games and by 88 pins on totals. Forest Gilman had high game, 252, and Edward Pennrich high average, at 203 2-5. This gives the Mercantiles a good lead of 144 pins in the ten games played, having won the first and second series. In the flip of the coin as to where the third series would be played, the Mercantiles won, and chose their home alleys.

Mercantiles—	1.	2.	3.	4.	5.	Total.	Av.
Pennrich	169	201	202	218	228	1018	203 2-5
Leonard	162	185	215	194	194	990	192
Totals	331	386	417	412	428	1978	
Santa Monica—	1.	2.	3.	4.	5.	Total.	Av.
Gilman	180	252	168	200	148	948	189 2-5
Silvernale	169	155	242	195	178	942	188 2-5
Totals	329	407	430	395	322	1890	

Ready-and-Right Suits
Cravenettes, Overcoats
20% DISCOUNT

These suits and coats are selling at a great rate—but at that, not one whit better than we expected. Ready-and-right clothing is worth its regular price any day in the year, and wearers of it realize the fact. So, when the announcement is made of a 20 per cent. reduction, is it any wonder there's such a rush? A reason for it? Of course—it is just a special lot that came in about a month later than expected.

The Silverwood Stores
221 South Spring Broadway and Sixth
Also Bakersfield and Long Beach

INTERCLASS FOOTBALL.

Two Senior Classes of High School to Meet Tomorrow Afternoon at Fiesta Park.

The final game of the interclass football series being played at the Los Angeles High School, will take place at Fiesta Park tomorrow afternoon. The senior A class will deem it the crowning feature of their High School existence if they can smear the B's during the last month of their preparatory career, and the game will be sure to furnish much excitement if not a real demonstration of football.

The High School gymnasium club meets the Throop gymnasium club in a gymnastic contest, in the Los Angeles High's gym, Saturday. Later in the season a regular gymnastic championship contest will be instituted among the High Schools, and Polytechnic, Pomona, Long Beach, and Whittier High Schools will also be in the running.

The men who will represent the local High School in the meets are Macready, Boller, Howe, Paulin and Beman.

GENERAL REVOLT IS THREATENED.

MIDDLE WEST COLLEGES SORE AT CONFERENCE ACTION.

Freshmen Barred from Athletics by Drastic Ruling of Conference. Three-fourths of Students Eliminated from Participating—Interest Sinks to Minimum.

[BY DIRECT WIRE TO THE TIMES].

CHICAGO, Jan. 14.—[Exclusive Dispatch.] General revolt is threatened among colleges and universities of the Middle West, more especially members of the "Big Nine" conference, including Illinois, Iowa, Indiana, Wisconsin, Michigan and Minnesota.

At a meeting here Saturday the faculty representatives unanimously agreed to not modify "reforms" in football and eligibility rules. This practically kills football, but worse, it eliminates fully three-fourths of the crack athletes in the Middle West colleges.

Freshmen and all others who have had one or more years in athletic competitions are barred. Chicago and Michigan are hardest hit, although every school loses its stars. Forthcoming track meets will sink to a minimum of mediocrity and baseball teams this season will be amateur in the strictest sense.

FOR THE GOOD OF THE SPORT.

Gen. Bird Spencer Is Dropped from Presidency of National Rifle Association.

The National Rifle Association, under whose auspices the great national and international competitions in marksmanship are conducted, has redeemed itself and averted danger of falling into disrepute by refusing to reelect Gen. Bird Spencer of New Jersey as its president. Col. James Drain defeated Spencer, who was eager to succeed himself and persisted in his candidacy in the face of complete exposure of his discreditable course in the controversy over the Palma Trophy, and the evident desire of all "square" riflemen for his retirement.

Under Spencer's management, the meetings at Sea Girt were drifting into the crooked way that led to the downfall of Creedmoor, and the suspension of international matches for twenty years. The Palma Trophy was secured at Bisley for the American team by a sharp and dishonorable piece of trickery, and Spencer made a bad matter worse by giving a false explanation to the British team, and finally surrendering the trophy, while persisting in his denial of the facts.

It is notorious that sharpshooting privates of New Jersey regiments have been dressed in officers' uniforms and "qualified" certain officers at Sea Girt by personating them under Spencer's eyes. Crooked work of that sort killed Creedmoor in the eighties, and if Spencer had remained at the head of the N. R. A. it would have killed Sea Girt. First places in competitions at Sea Girt have been awarded on bogus scores to favored officers, with the knowledge and connivance of range officials. Now that Spencer is out, there is hope of something like square sport in the meetings of the N.R.A.

JAPANESE STILL COMING.

Nearly Two Thousand Have Reached the Hawaiian Islands This Month in Spite of Opposition.

[BY THE ASSOCIATED PRESS—P.M.]

HONOLULU, Jan. 14.—During this month, 1784 Japanese have arrived in the Hawaiian Islands.

Gov. Carter has appealed from the injunction granted by Judge De Bolt restraining the exchange of government lands on the Island of Lanai for lands in other parts of the Territory.

PLUMBERS PLEAD GUILTY.

JEFFERSON (O.) Jan. 14.—Eight members of the Ashtabula Plumbers' Association pleaded guilty today to indictments charging them with violating the Valentine anti-trust law. Five were fined $400 and three $50 and costs.

SUBWAYS HANG IN BALANCE.

Will Not Be Built If Mayor Vetoes Ordinance.

Must Decide the Important Matter Today.

Hill-street Property Owners Exert Pressure.

The fate of the North Hill-street subways and the Hollywood short line is hanging in the balance. Yesterday the officials of the Los Angeles-Pacific Railway announced that if Mayor Harper vetoes the ordinance granting the permit, the company will abandon the project.

Today is the last day for consideration of the ordinance. Yesterday Mayor Harper dictated a veto message, but after listening to appeals from North End property owners, he withheld it for further consideration. If the veto message is not filed today the company will build the subways.

Led by the Hill Street Improvement Association, half a dozen committees of property owners visited Mayor Harper to intercede for the proposed subway to connect Temple street and Sunset boulevard.

MAYOR WANTS MORE MONEY.

A week ago Mayor Harper expressed an opinion adverse to the ordinance granting to the Los Angeles-Pacific a special permit for this subway. The Mayor's contention is that the railway company should pay the city $10,000 for the privilege of passing under the old city cemetery.

Yesterday officials of the railway gave to the Hill Street Improvement Association positive assurances that the company will not pay more than the $1000 stipulated in the ordinance.

"If Mayor Harper vetoes that ordinance," said President Clark of the committee from the improvement association, "we shall abandon our plans for subways on North Hill street. We have already given more time to that project than it is really worth to the company. Since securing the permits for the West Fourth-street subways, we have an entrance to the depot for our Hollywood cars without bringing them through the Hill-street subways."

This declaration stirred North End property owners to prompt action. They had paid little attention to the progress of subway legislation at the City Hall, as they felt certain that the administration would not stand in the city's light.

An appeal to Attorney Pope brought only the assurance that he is through with the case, that he has no instructions to apply for new permits in case the Mayor shall veto the one granted by the old Council.

The entire north end of the city is interested in the Sunset boulevard subways. The Council has granted to the railway company for a joint city and railway tunnel under Hill street, from First to Temple streets. But the company will not build this tunnel unless it receives the permit for the other, north of Temple street.

WOULD INJURE PROPERTY.

Former Judge Albert M. Stephens assured Mayor Harper that by vetoing the ordinance for the Sunset boulevard subway he will depreciate property north of Temple street at least 25 per cent. This property has already appreciated in value at least one-third in anticipation of the subways. If the project is abandoned, this enhanced value will disappear. Property owners between First and Temple streets are equally interested. If the Sunset boulevard subway plan is abandoned their hopes for a joint city and railway tunnel go glimmering.

"I think we ought to get more money for the privilege of tunneling under the cemetery," said Mayor Harper, last night, "but I do not want to stop the building of the subways. The railway company hasn't said much about it, either way; but the North End property owners are coming out strong in favor of the ordinance in its present shape. I am going to take one more night to think it over."

Lawrence Holmes, president of the Hill Street Improvement Association, is making a hard fight for the subways. "If the Mayor vetoes that ordinance, we lose," said Mr. Holmes, last night, "and the city will lose as much as any one. The taxes on the increased value of that property would amount to more than $100,000 a year. I cannot believe that Mayor Harper is short-sighted enough to give up $100,000 in an attempt to win $9000.

"If he vetoes that ordinance we shall go ahead with our thirty-two-foot tunnel between Temple and First streets, and there will be no tunnel north of Temple street."

PROTESTS AGAINST FRANCE.

NEW YORK, Jan. 14.—Nearly a hundred prominent Catholic laymen of this city gathered at the home of Archbishop Farley last night and completed the preliminary arrangements for a big mass meeting to be held at the Hippodrome on Saturday evening, January 27, to protest against "French spoliation."

GAS EXPLOSION KILLS EIGHT.

Two Hundred Men Were in Drift When Crash Came Which Stopped Air Circulation.

[BY THE ASSOCIATED PRESS—P.M.]

CLINTON (Ind.) Jan. 14.—Eight men are dead and two seriously injured as a result of an explosion in Mine No. 7, today.

The dead are Joe Joseph, Edward Wold, Herman Dechmer, Anton Helarik, Joe Pobado, John Gregory, Leopold Pajik, Frank Darrovinsky.

The injured are Anton Ahe, Charles Osborn.

Two hundred miners had descended when a terrific explosion shook the interior of the mine. For several hours it was impossible to enter the mine owing to the heat. The trap doors had been blown down and air could not circulate. The bodies of the dead when finally found were badly burned and disfigured.

MEET BURGLAR FACE TO FACE.

TERRIFYING EXPERIENCE OF MOTHER AND DAUGHTER.

Housebreaker Enters Library at Home of Mrs. J. W. Speck After Having Ransacked Other Rooms and Gives His Victims Opportunity to Get Good Description of Him.

As a burglar entered the library at the home of J. W. Speck of No. 2215 Hoover street, about 8 o'clock last night, he came face to face with Mrs. Speck. Both the woman and the robber stared at each other for nearly a minute, and then the house breaker backed through the d or by which he had just entered and escaped. It was later found that the burglar had secured $67 and a gold watch.

While Mrs. Speck and her daughter were seated at a table in the rear of their house they were startled to see the door open and the form of a man steal half way through the doorway. He wore a hat well pulled down over his face, and a dark suit of clothes. He was apparently about 25 years old.

Neither the woman nor the burglar spoke. As quickly as he came he vanished through the doorway. As soon as the burglar had left the room Mrs. Speck and her daughter leaped to their feet and rushed into the front part of the house. They found the front door locked, but investigation revealed that the thief had entered through a front window.

The burglar had gone directly to the bedroom on the first floor, and had taken Mrs. Speck's purse, containing $67 and a gold watch. After rummaging through other rooms in the house the burglar went to the door leading into the library. This he opened, but as he had turned on the lights in the other rooms, he did not notice that there were persons in the room.

Officers from the University station went to the home and made an investigation. They secured a description of the burglar and by it they recognized the description of a house breaker who has been working in the University district.

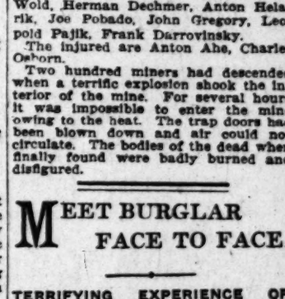

The Boyden

The best leathers obtainable are used in the Boyden Shoes, and they are so well put together that they seem almost wear-proof. Styles are very newest. Sold only by us.

Innes Shoe Co.
258 S. BROADWAY. 231 W. 3RD.

Except our watches and diamonds all our jewelry stock is selling at 10 per cent. to 25 per cent. off.
Change of Location Sale.
C. J. WALTER, 220 S. Spring St.

Furniture Removal Sale
Broadway Drapery and Furniture Co.
447 South Broadway

ROME HURRIES OUT SUBPOENA SERVERS.

ow's Mother-in-law About to Sail Europe—She Has Letters of hite's That Are Valuable to the Prosecuting Attorney.

[BY DIRECT WIRE TO THE TIMES]

YORK, Jan. 14.—[Exclusive ch.] Mrs Florence Nesbit of Pittsburgh, mother of Thaw, was reported to arrived in this city, and arrangements to sail for the week. Mrs. Holman to take an as purposing to take an alone, leaving her hus- J. Holman, and her Evelyn's brother, in

Jerome was greatly con- the news, and a corps of was sent out to visit hotels and apartment those which young her mother favored in Stanford White was girl every advant- could give her.

APE TESTIFYING.

is said to be anxious to that would center during the trial of her to avoid testifying has been sought by to hold herself in read certain letters of Stan- to testify against if his lawyers at- that he was actuated by the impulses of a high standard of honor in slaying the noted architect.

WAS AT FIRST BITTER.

Mrs. Holman has had reason to be bitter against her son-in-law, and she said many times that she was ready and willing to testify against him. Then it was announced that Mrs. Thaw, Sr., had pleaded with Mrs. Holman, and that the latter would do nothing that might injure Thaw.

WHITE'S LETTERS.

If Mrs. Holman sails for Europe, it is likely that she will take with her the letters written her by Stanford White, detailing the cruelties Thaw inflicted upon Evelyn when they ran away to Europe together. The absence of Mrs. Holman will be a serious handicap to the prosecution. Of course, the court was not expected to permit her to testify against Thaw when the case for the prosecution was presented, as she knows nothing of the immediate circumstances of the murder.

But when Thaw attempts to justify this act by showing that he acted as the "unwritten law" bids a man of sensitiveness and honor act, then Mrs. Holman's testimony to combat this line of defense will be greatly needed by the District Attorney.

T CANNOT PAVE WAY FOR CANADA.

inion Will Refuse to Give Up Grievances Without a Hearing. portant Matters, However, Will Discussed.

[BY DIRECT WIRE TO THE TIMES.]

(Dec.) Jan. 14.—[Exclu- ch.] Government House ight announced the e far perfected for Sec- Mr. Root and Saturday, and will to the government

a stating party there which Ottawa's will attend, and they at Rideau Hall Sun-

give a banquet Mon- sixty are invited, erican Consul, the or, the Cabinet Min- of the opposition. will address the Ca- of five hundred luncheon Tuesday.

THE WAY.

's coming paving the an early treaty, is regarded here as ridiculous. The only basis upon which such could now be drawn satisfactory to Canada, without the usual formal negotiation, will be allowing Canada's claims. Nobody with knowledge of past negotiations can imagine American statesmen assenting to such a treaty.

MUST PRESENT VIEWS.

The view held at Ottawa is that disputes with the United States cannot be settled without Canada getting ample opportunity to present her views. It is more likely to be a matter of years, rather than months before the last international grievance is wiped out.

It is practically sure, however, that Grey and Root will informally discuss many important international issues, probably Bering Sea matters, the topics of pelagic sealing, American and lake fisheries, warships on the Great Lakes, rights of American whalers and fisheries, Niagara Falls and preservation and reciprocal trade relations.

Y INDICTMENTS AGAINST OIL TRUST.

ard Faces Charges Sufficient se Fines of $58,000,000 Un- True Bills Brought by Han- County Against Syndicate.

[BY DIRECT WIRE TO THE TIMES.]

(Dec.) Jan. 14.—[Exclu- ch.] The January Hancock county has been in session 109 separate indict- Standard Oil Com- the Standard Oil the Ohio Oil Com- Pipe Line Company, Company, the Man- John D. Rocke- Wesley Tilford, Frank Q. Barstow, and F. T. Cuth- ally charged with being members of a trust for conspiracy against trade.

Sheriff Groves and his deputies will begin at once to serve copies of the indictment on the defendants.

If Hancock county wins in each case fines aggregating $58,000,000 can be assessed.

When the report of the grand jury was filed, Prosecutor Davis, on his motion nolled the indictments returned last September against John D. Rockefeller, M. G. Vilas, J. M. Robertson and H. P. McIntosh, the last three named being officers of the Standard Oil Company of Ohio.

ONG HOURS FOR AILROAD WORKERS.

[BY THE ASSOCIATED PRESS—P.M.]

, Jan. 14.—The in- by the Inter- Commission -final system in and Ohio Railroad showed that men engaged in the operation of trains work an excessive number of hours without a sufficient period of rest intervening.

L CHURCH.

Announces His Anglican to Ro- ism.

TO THE TIMES).

(Dec.) Jan. 14.—[Ex- After twelve years Protestant Epis- F. W. J. Lloyd of his conver- faith.

year elected co- Episcopal dio- filled the place.

ER DIVIDEND.

[Exclusive Dis- of 50 cents a at an early date which is now share on 240,000

Company at an involun- The liabili- to $225,000.

FLASHES FROM WIRES.

An ineffectual attempt was made yesterday at Chatham, Mass., by the Revenue Cutter Gresham to drag the stranded Clyde Line freight steamer Anondaga from Orleans Beach. No orders were given for the removal of the vessel's cargo, but it is expected that the work in that direction will commence tomorrow. The Onondaga is in practically the same condition as yesterday.

The campaign of the socialists in Germany apparently is making headway and in official circles it is said that the Kaiser is worried. The socialists are confident of victory, but they are not permitting their campaign to lag. They are well supplied with money and are contesting 393 out of the 397 election districts in the empire.

Gas which escaped from a heating stove caused the death of Meyer Rubin, his wife and their son and daughter in a Brooklyn (N. Y.) tenement yesterday.

The suit of the State against the Illinois Central Railroad for the collection of several million dollars which the State alleges has been withheld from the State's share of the gross earnings of the railroad, was filed in the State Supreme Court at Springfield, Ill.

Corporal Knowles, the negro under charge of shooting Capt. Edgar A. Macklin at Fort Reno, was brought from Fort Reno to Fort Sill Sunday night to have his court-martial at Fort Sill, Okla.

The Weather Bureau's prediction of a 20 deg. fall in temperature within twenty-four hours finds Salt Lake City without coal. Every dealer is out with no prospect of getting fuel in less than thirty days. The situation is regarded as serious.

Stephen B. Elkins at Charleston, W. Va., last night received the Republican caucus nomination for his third successive term as Senator. Elkins's nomination is equivalent to election, as the Republicans have 84 to 30 on joint ballot.

Mrs. J. C. Holman of Pittsburgh, mother of Evelyn Nesbitt Thaw, last night denied a report that she was going to Europe to avoid testifying at the trial of Harry K. Thaw. She refused to say whether she would appear at the trial.

Representative Murphy of Missouri introduced a resolution yesterday asking the Attorney-General what steps have been taken to prosecute the officers of the International Harvester Company for violation of the Sherman anti-trust act.

At Dover, Del., Henry Richardson was last night declared the Republican nomijee for the United States Senate on the ninth ballot, in the caucus of the thirty-six Assemblymen of the lower branch of the Delaware Legislature.

In accordance with the indications shown in the budget for the next fiscal year of the government's desire for economic and peaceful development, it is now declared that Japan favors the submission of the question of disarmament to the Hague conference.

SLAPPED YOUNG WOMAN.

PITTSBURGH, (Pa.) Jan. 14.—[Exclusive Dispatch.] For slapping the shoulders of young women, guests at a dance given recently by the Pittsburgh Club, that exclusive organization, of which Harry K. Thaw is a member, has expelled Henry Collins, a brother-in-law of William Thaw, and prominent in Pittsburgh society.

SPECIAL TRAIN DERAILED.

SACRAMENTO, Jan. 14.—While the snowplows of the Southern Pacific Company have succeeded in keeping the line open across the Sierras, traffic was brought to a standstill, this evening, by the derailment of a special passenger train locomotive in Blue Cañon. Nobody was hurt, but the track was badly torn up and westbound passenger trains are not expected here until tomorrow afternoon or evening.

BRYAN ROLLS IN DRIFT.

SPOKANE (Wash.) Jan. 14.—W. J. Bryan and President E. R. Bryan of the Washington State College were thrown into a snow bank at Pullman today. The team drawing them from the college to the depot ran away and the sleigh was upset. Neither was hurt, but their clothing was stuffed with snow when they were rescued and both were severely chilled.

INDIAN PRINCE ARRIVES.

SAN FRANCISCO, Jan. 14.—Prince Agakeehn of India, a descendant of one of the oldest and most distinguished families of Bombay, arrived here today on the Japanese steamer Hong Kong Maru. The Prince is accompanied by several secretaries and has come to study American industries.

NEW NIPISSING DIRECTOR.

BOSTON, Jan. 14.—[Exclusive Dispatch.] William D. Thompson, who bought out the Shannon Copper Company and has made millions in Arizona, Nevada and Nipissing stocks, is to be elected a director of the Nipissing Mines Company.

MOUNTAINS AT AUCTION SALE.

[BY DIRECT WIRE TO THE TIMES.]

BOSTON, Jan. 14.—[Exclusive Dispatch.] Two mountains in Massachusetts are to be sold at auction. One is historic Mt. Holyoke, up which runs a cog railway, with a hotel at the top, and the other is game-stocked October Mountain, which is valued at $100,000, including, in part, the William C. Whitney game preserves.

Let Us Reason Together...

Wood Bros.' Hand-Tailored Clothes
Worth Their Price Every Day in the Year

In buying a suit or overcoat, the trifling difference of a few dollars really cuts no figure compared with the satisfaction certain in our EXPERT HAND TAILORING.

Our methods are at all times legitimate and straightforward. Our garments are NEVER at the beginning of the season PRICED HIGH ENOUGH to justify the offer of a discount right in the very midst of the season. If we have a discount sale at all, it never will be until the extreme END OF THE SEASON. We want all our customers to feel and know when dealing at our store that WE STAND BEHIND EVERY GARMENT, guaranteeing the fullest satisfaction in every instance. We never aim to mislead our customers into the belief that we can operate our business without expense or without legitimate profit, LEAST OF ALL DURING THE HEIGHT OF THE SEASON.

Suits and Overcoats for Men and Young Men Never Possible to the General Manufacturer at Any Price . . . . . .

$20, $25, $30, $35, $40, $50

WOOD BROS.
THE CLOTHIERS
The Handsomest Clothing Store in America
343-345 SOUTH SPRING STREET

$15
Our price for a high grade made to measure suit or overcoat is $15. Others ask $25 to $30 for the same sort.
ORDER A SUIT OR OVERCOAT and get
An Extra Pair of PANTS FREE
We make you this offer for one week only. Think of it—a suit or overcoat made to your measure for $15, and a pair of pants worth $5 or $6 thrown in absolutely free. You can't afford to miss it.
330 South Spring St.
Scotch Tailors
330 S. Spring St.

SCOTCH TAILORS 330 SOUTH SPRING MENS SUITS TO ORDER $15

Men's Clothing
Fall and Winter Now on Sale at
DESMOND'S
CORNER THIRD AND SPRING STREETS

REBELLIOUS STOMACHS
It is best for all who are troubled with disorders of digestion to adopt a simple, nutritious diet, ignoring those foods which induce irritable conditions.
DR. PRICE'S
WHEAT FLAKE CELERY
FOOD
can be regularly eaten by persons with the most dyspeptic and rebellious stomachs. It is made from the whole grain of the wheat with celery, and aids in regulating the bowels.
Palatable—Nutritious—Easy of Digestion and Ready to Eat
Can be served hot. Put in a hot oven for a few minutes; or cook in boiling milk.
10c a package
All Grocers
My Signature on every package
Dr. W. Price

Legal.

Los Angeles Brewing Co.

NOTICE OF ANNUAL MEETING.

THE ANNUAL MEETING OF STOCKholders of the Los Angeles Brewing Company will be held as provided by its by-laws, on Tuesday, the 29th day of January, 1907, at 2 o'clock p.m., at the office of the brewing company, in Los Angeles county, California. At this meeting a board of directors will be elected, and such other business will be performed as to the stockholders may seem best. The matter of acquiring the stock and bonds of the Humbolt Brewing Company, as an asset for this corporation, will be considered and acted upon.

Dated this 14th day of January, 1907.

F. SCHLIEBITZ, Secretary.

Stockholders' Meeting.

NOTICE IS HEREBY GIVEN THAT THE annual meeting of the stockholders of the California-Mexico Land and Cattle Company will be held in the office of said corporation at No. 201 New High street, in the city of Los Angeles, county of Los Angeles, State of California, on Wednesday, the 30th day of January, 1907, at 2 o'clock p.m., for the purpose of electing a board of directors of said corporation to serve for the ensuing year, and for the transaction of such other business as may come before the meeting.

D. O. ANDERSON, Secretary.

Los Angeles, Cal., January 15th, 1907.

STOCKHOLDERS' MEETING.

To the stockholders of the California Industrial Company. The regular Annual meeting of the stockholders of the California Industrial Company will be held at the office of said corporation, at the corner of Fourth street and Santa Fe avenue, Los Angeles, county of Los Angeles, State of California, on Monday, January 21, 1907, at the hour of 2 p.m. of said day, for the purpose of electing Directors of said corporation for the year thence ensuing and for the transaction of such other business as may properly come before the meeting.

S. I. MERRILL, Secretary California Industrial Company, Los Angeles, Cal., January 9, 1907.

RICE RANCH OIL COMPANY.

DIVIDEND NOTICE.

At a meeting of the Board of Directors of the Rice Ranch Oil Company held on the 8th day of January, 1907, a Dividend of Two (2) cents per share was declared on all stock shown to be outstanding upon the company's books on the 15th day of January, 1907, payable on the 21st day of January, 1907. Transfer books will be closed on January 15th, 1907, at 5 o'clock p. m. By order of the Board of Directors.

Chas. F. Bicknell, Secretary. Office 342 Byrne Bldg., Los Angeles, Cal.

Annual Meeting of Stockholders.

The annual meeting of the stockholders of the Los Angeles Lighting Company will be held at the company's office, No. 645 South Hill street, Los Angeles, Cal., on Wednesday the 23rd inst., at 2:30 o'clock p.m., for the purpose of electing a board of five directors to serve for the ensuing year, and until their successors shall have been elected and qualified, and also to transact such other business as may be presented for their consideration.

R. M. ADAMS, Secretary. Los Angeles, Cal., January 8, 1907.

Annual Meeting of Stockholders.

The annual meeting of the stockholders of the Los Angeles Gas and Electric Company will be held at the company's office, No. 645 South Hill street, Los Angeles, Cal., on Wednesday, the 23rd inst., at 2 o'clock p.m., for the purpose of electing a board of five directors to serve for the ensuing year, and until their successors shall have been elected and qualified, and also to transact such other business as may be presented for their consideration.

R. M. ADAMS, Secretary. Los Angeles, Cal., January 8, 1907.

Annual Meeting of Stockholders.

The annual meeting of the stockholders of The Los Angeles Electric Company will be held at the company's office, No. 645 South Hill street, Los Angeles, Cal., on Wednesday, the 23rd inst., at 2 o'clock p.m., for the purpose of electing a board of five directors to serve for the ensuing year, and until their successors shall have been elected and qualified, and also to transact such other business as may be presented for their consideration.

R. M. ADAMS, Secretary. Los Angeles, Cal., January 8, 1907.

Stockholders' Meeting.

To the stockholders of the Rosedale Cemetery Association—

The annual meeting of the stockholders of the Rosedale Cemetery Association will be held at the offices of the association, No. 239 W. Third st., in the city of Los Angeles, county of Los Angeles, State of California, on Wednesday, the 24th day of January, 1907, at 10 o'clock a.m., for the purpose of electing directors to act for the ensuing year and for the transaction of such other business as may properly come before said meeting.

Dated this third day of January, 1907.

E. M. ALBARAUGH, Secretary.

Classified Liners.

Times Classified Rates: The rate for inserting "Want" ads in The Daily Times is 1c per word for each insertion; in the Sunday issue 1½c per word each insertion; minimum charge 25c.

The Sunday circulation of The Times exceeds 70,000 copies, and more "liners" are regularly printed in its columns than in the five other Los Angeles newspapers combined.

"Liner" (classified) advertisements for Sunday insertion received over the counter or by telephone after 11 o'clock Saturday nights will be inserted under heading "Too Late to Classify."

Sunday real estate advertisements, to be classified properly, must be in The Times office before 10 o'clock Saturday nights. Rate 1½ cents per word.

Telephone your want advertisements. Ring up "The Times" any time of day or night, and secure prompt and careful attention.

The Times cannot guarantee accuracy or assume responsibility for errors of any kind occurring in telephoned advertisements.

SPECIAL NOTICES—

GAME PROTECTORS' NOTICE. THERE will be a meeting of the Los Angeles County Game and Fish Protective Association Wednesday noon, January 16, at 12 o'clock, at Tufts-Lyon Arms Co., 121 S. Spring.
Members please take notice.
J. H. SCHUMACHER, Pres.
L. HERZOG, Sec. 15

THE WORLD'S GREATEST ASTRAL SEER AND PSYCHIC, MILBURN.
He advises you with a power higher than human. He can bring sunshine and success into your life, telling you how to overcome enemies and obstacles; work guaranteed. Parlors, 605 S. HILL.
Hours 10 to 1 daily and Sundays. 19

SOUTHERN CALIFORNIA NATIONAL CAT Club. Second annual cat show, January 17-20, Chutes Park. Cat fanciers and others invited to membership; entrance $1; dues, $1 per annum; branch National Cat Club of America. MRS. WOLFF, secretary, 5414½ N. Broadway. 15

HOUSE PAINTING, PAPERING, GLAZING, 36-inch buriaps, 15½c; 76-inch natural, 35c, paper and border for 12-ft. room, $1; best paint, $1.50; single shade, 75c; molding, 3c; opaque shades, 40c. WALTER BROS., 627 S. Spring.

CALIFORNIA STEAM CARPET CLEANING WORKS, steam carpet, upholstering and repairing. 329 E. 4th. Main 715, Home A6534.

DR. A. POLASKY, OCULIST AND OPTICIAN, 317 W. Third, will guarantee a perfect fit in glasses. Examination free. Main 6011.

PARASOL AND GLOVE MAKERS.
Buy here at factory prices. Big assortment. 117 W. FOURTH ST., H. W. Hellman Bldg.

FEATHER PILLOWS RENOVATED AT ADAM PFAHLER WORKS, 718 San Pedro. Phone Sunset Main 1166, Home 5011.

DR. MAUD HOLLEY, VACUUM DEVELOPer, 245½ S. Spring, room 3. Phone 7240. 15

DR. MAUD HOLLEY, VACUUM DEVELOPer, 245½ S. Spring, room 3. Phone 7240. 15

RATE FOR ADS UNDER THIS HEADING 15c per line; minimum charge 30c.

SAFE HOME REMEDY FOR DRINK AND tobacco. Temperance Co., 217 W. 3d, L. A.

PERSONAL—Business.

PERSONAL — PROF. ALTHOUSE, CELEbrated palmist and astrologer, acknowledged by the leading scientists of this generation as master of hands in this country; also casts complete horoscope. Advice on all questions of life. Let me read your hand, absolutely correct, must in novice be classed with those of other readers. High-class patronage. Beware of unreliable readers. 264½ S. SPRING.

PERSONAL — LADIES, ASK YOUR DRUGgist for Chichester's Pills, the Original Brand; regarded as best, safest, always reliable; buy of your druggist; take no other; Chichester's Diamond Brand Pills are sold by druggists everywhere. CHICHESTER CHEM. CO., Philadelphia, Pa.

PERSONAL—MRS. WILSON, THE NOTED London palmist, is at 536 S. SPRING ST. Readings are conscientious and scientific and give the precise information desired.

PERSONAL—NATIONAL EMPLOYMENT BUREAU, 233 S. Broadway, is reliable.

PERSONAL—M. ELLA HARRIS is HOME. The best and most reputable dermatologists in the West. We show results. See the woman in the window." 319 W. THIRD.

PERSONAL—MRS. ADAMS, WHITNEY, BUSINESS SEERESS, LIFE READER. Messages from departed friends. 1154½ SOUTH SPRING.

PERSONAL—LADIES USE DR. LA FRANco's Compound; safe, speedy regulator, $2 cents, druggists or mail; booklet and testimonials free. DR. LAFRANCO, Philadelphia, Pa.

PERSONAL—JOHN SLATER, CIRCLE TONIGHT, 8 o'clock. Private readings daily, 10 to 4. Residence, 317 W. THIRD ST. 15

WANTED—Help, Male.

WANTED—COACHMAN, CARE FOR TWO horses, one cow; only sober, reliable man who thoroughly understands horses, need apply. Address F, box 127, TIMES OFFICE. 15

WANTED—AN EXPERIENCED REAL ESTATE man to handle our house and lot department; give age, experience and phone number. Address C, box 68, TIMES OFFICE.

WANTED—A BOY 15 OR 16 YEARS OLD TO make himself useful; must like the blue-print business. Call 704 Delta Bldg. L. A. BLUEPRINT AND SUPPLY CO. 15

WANTED—THE BEST STICKER HAND in Los Angeles; first-class wages; steady employment. Address C, box 41, TIMES OFFICE. 19

WANTED—BOOK-KEEPER; STATE AGE, experience, salary wanted, stenographic experience if any, references. Apply C, box 8, TIMES OFFICE. 15

WANTED — ANY PERSON WILLING TO distribute our samples, $20 weekly. "EMPIRE," 92 La Salle st., Chicago, Ill. Steady position; no canvassing. 15

WANTED—REAL ESTATE RUSTLER. WE will furnish desk and pay all expenses of office and divide with you. THE CARR REALTY CO., 238 Laughlin. 15

WANTED—BY LEVY ELECTRIC CO., BUSH and knob men; credentials furnished; work in new buildings. Address SAN FRANCISCO CALL, Box 1464. 21

WANTED—ABLE-BODIED MAN TO LOOK after quiet cattle, etc.; no milking or plowing. Phone MR. WATSON, F1644, after a.m.

WANTED — SALESMAN, CALLING ON hardware stores, to sell good side line; imported. Address F, box 136, TIMES OFFICE. 21

WANTED—AN EXPERIENCED ELEVATOR and bell boy. Call HAMPDEN ARMS HOTEL, 518 W. Fifth. 15

WANTED — A GOOD BOY TO CARRY morning newspaper route. Apply CIRCULATION DEPT., Times Office.

WANTED—OFFICE BOY WITH WHEEL; must be smart and tidy. Apply at 108 BELMONT AVE. Doran-Brouse & Price. 15

WANTED—ERRAND BOY WITH WHEEL; wholesale jewelry house; salary $5 per week. S. MEYER & CO., 332 Germain Bldg. 15

WANTED — A GOOD STRONG BOY TO learn machinist trade. WESTERN GAS ENGINE CO., 908 N. Main. 15

WANTED—YOUNG MAN WITH SOME EXperience; steady; reference wanted. Apply 329 W. FOURTH.

WANTED—JEWELERS; PERMANENT POsition. SOUTHWEST TURQUOISE CO., 113 N. Broadway. 15

WANTED—YOUNG MAN TO HELP IN kitchen. 1302 W. Seventh st. HOTEL NETHERLANDS. 15

WANTED — SPECIAL DELIVERY BOY with wheel for grocery store. 1758 W. JEFFERSON.

WANTED — SMART, BRIGHT BOY. CAHN STANDARD OPTICAL CO., 312 S. Broadway.

WANTED—GOOD COAT MAKER AT ONCE. Address S. A. MIKULA, Santa Barbara, Cal.

WANTED—PHOTOGRAPHER, YOUNG MAN to assist printer; state salary expected. Address E, box 91, TIMES OFFICE. 15

WANTED — BOY IN CRACKER DEPARTment. Apply BISHOP & CO., Seventh and Alameda.

WANTED—FIRST-CLASS TROUSER MAKers. GEO. P. TAYLOR, 525 S. Broadway. 15

WANTED—MARKER AND DISTRIBUTOR. DRIVERS' INDEPENDENT LAUNDRY, 779 Clanton st. 20

WANTED—ELDERLY MAN TO DO LIGHT work about private place. Apply 1135 S. OLIVE ST., between 1 and 4 p.m. 15

WANTED—MAN TO CUT GUM WOOD; have power saw. PHONE WEST 857. 15

WANTED — BOY WITH WHEEL; AGE about 18. Apply 462 S. SPRING. 14

WANTED—BOYS TO CARRY NEWSPAPER route. Apply 906 NEW HIGH ST. 15

WANTED — BRASS SPINNER, C. A. Sweet, 1015½ N. Main st., City. 15

WANTED—SHOEMAKER FOR CUSTOM REpairing. 642½ CENTRAL AVE. 17

WANTED—FIRST-CLASS TINNER. 520 E. ...

WANTED—JAPANESE
PACIFIC EMPLOYMENT BUREAU,
Largest and most popular agency,
621 S. Main st., Los Angeles, Cal.
House-cleaning department.
Window-cleaning department.
Phones—Home 570?5, Main 1714.
General labor contractors. Every department assures responsibility. 15

WANTED — EXPERIENCED OFFICE AND mercantile assistants should leave their applications with us for good positions; we ask no advance fee for our services, established in 1890. Upham Bank and Mercantile references. Apply in person only. EDUCATIONAL EXPERT CO., 625 Byrne Bldg.

WANTED—
JAPANESE O.K. EMP. AGENCY,
795 S. Grand ave., opposite P.O.
Phones Home F8119; Broadway 5395.
Strictly first-class and reliable agency.

WANTED—SEVERAL MEN AT ONCE, TO prepare for examination for U. S. CUSTOMS INSPECTORS; salary $3 per day to start; life positions with good advancement; no vacations; write immediately, Mr. Slade, 307 Douglas Bldg., daily to 6, Tuesday, Thursday and Saturday evenings, 7:30 to 9. 19

WANTED—MAN TO TAKE CHARGE AND manage cigar stand, who can invest $25; experience not necessary; will teach him the business; this business will pay you $100 per month. Call ROOM 623, Citizens' National Bank Bldg., Third and Main st. 15

WANTED—
JAPANESE EMPLOYMENT AGENCY,
903 W. Sixth st. Home 5253. Main 5253
COOKS, WAITERS, PORTERS.
Ranch hands, house and window cleaners.
BY HOUR, DAY OR CONTRACT.

WANTED—A1 STOCK SALESMEN FOR A NEW PROPOSITION. CALL AT 302 MASON BLDG. MEN MUST BE FIRST-CLASS AND MUST GIVE REFERENCES. 21

WANTED — ANY INTELLIGENT PERSON may earn $75 to $100 monthly corresponding for newspapers; sure, steady work; no canvassing; experience unnecessary; send for particulars. PRESS SYNDICATE, Lockport, N. Y.

WANTED—YOUNG, ENERGETIC MAN FOR book-keeper in wholesale business; salary to start, $60; good opening for right party. Address own handwriting, stating age, references and experience, F, box 190, TIMES OFFICE. 17

WANTED—BY A LARGE SAN FRANCISCO wholesale milk house, a travelling salesman for Southern California; excellent opportunity for the right party; one with experience only need apply; references required. Address F, box 29, TIMES OFFICE. 16

WANTED—MAN TO ASSIST IN COOKING school and private catering; established business; can learn trade and clear $75 per month and all expenses in a few weeks; call for interview. Address own handwriting, stating age, references and experience, F, box 190, TIMES OFFICE.

Classified Liners.

TO LET—
Furnished Rooms.

TO LET—
HOTEL ROOSEVELT,
Under new management.
Elegantly furnished rooms, private baths, phone in every room; steam heat and cold water; rates $1 per day and upward.

TO LET—FURNISHED ROOMS.
TO LET—FINE, LIGHT, SUNNY furnished front parlor with bay window, fireplace, phone; also large sunny room, in private home; one square from car; terms reasonable. 1015 W. 23d st.

TO LET—AT HOTEL ROSE, 328 S. Hill st., 2 furnished rooms, with or without baths, phone in private apartments; service; 50c to $1 a day. W. P. ROSE, Prop.

TO LET—
Elegantly furnished rooms, $2 a week; rustling water in every room; fireproof building. EDISON ARMS, 344 S. Broadway, Los Angeles st. Phone Main 8822.

TO LET—NICELY FURNISHED rooms, 1 block from Broadway; 2 minutes' walk from Hill st. cars; $15 per month. 118 E. BUMILER.

TO LET—NICE SUNNY FRONT room, suitable for 2 gentlemen; $15 per month. 1015 W. 6th st.

TO LET—FURNISHED ROOMS, single or en suite, for housekeeping; also room and board; reasonable. 1260 S. Olive st.

TO LET—FOR $1 A DAY, WITH an outside room, beautifully furnished; hotel service, close to P. E. depot. 108 W. SEVENTH ST.

TO LET—4 ELEGANTLY furnished sunny rooms and kitchen; rent reasonable. 1017 Maple ave. Phone 21555.

TO LET—FRONT ROOMS, $1 up, at the WATERVILLE, Maple st. Steam heated, hot and cold water in rooms.

TO LET — NICELY FURNISHED rooms in private family; suitable for 2; close in, $14; 1142 S. OLIVE.

TO LET—HOTEL [illegible] ST. Handsomely furnished private baths, elevator, etc.; reasonable terms.

TO LET — 535 CENTRAL ave., st. depot; bay window front and kitchen complete for housekeeping; reasonable.

TO LET—FOR HOUSEKEEPING, nicely furnished, with all conveniences. 132 W. 9TH ST.

TO LET—NEWLY FURNISHED rooms, THE RAMONA, 302½ S. Broadway; bright and cheerful.

TO LET—127 S. BROADWAY, furnished rooms with bath suite; $12.50 week and up; quiet.

TO LET—143 CARR ST., near Hill, two furnished sunny housekeeping rooms, $15 monthly.

TO LET — NICELY FURNISHED room, ground floor, home; GRAND. Phone Broadway [illegible].

TO LET—GARVANZA HOME, 3 rooms, housekeeping, church and Pasadena car on Main st.

TO LET — IN COTTAGE, 4 furnished rooms for full housekeeping; $15. 1211½ E. 16TH ST., near Santa Fe depot.

TO LET—2 HOUSEKEEPING rooms, one single room for gentleman; also apartment of one room, bath, with east exposure, $22.50. 347 N. GRAND AVE.

TO LET—ROOM WITH large porch, with full curtains, for sewing; close in. Call at 1015 W. 6th st.

TO LET—FURNISHED ROOM, cooking gas included. 958 E. FIGUEROA.

TO LET—FURNISHED HOUSEkeeping, single or en suite. 1016 W. 16th st.

TO LET—4 ROOMS FOR HOUSEkeeping, modern, clean and reasonable.

TO LET—NICELY FURNISHED rooms, Spanish speaking family.

TO LET — SUNNY FRONT single rooms $3 up, $4 per week. 1015 BROADWAY.

TO LET — NICELY FURNISHED all modern, close in, home; 1 or 2 gentlemen.

TO LET—FURNISHED ROOMS without housekeeping. 1016 W. 16th st.

TO LET — 2 FURNISHED housekeeping rooms, $7. 856 E. 8th st.

TO LET—FURNISHED ROOMS, 245½ S. SPRING.

TO LET—
Unfurnished Rooms.

TO LET—402 [illegible] ST., 4 housekeeping rooms, $12; take Hollywood Heights car to foot of Fresno; walk 2 blocks; inquire next door.

TO LET—2 NICE UNFURNISHED housekeeping rooms, close to car; 1 block from Main st. bridge. Inquire 1015 W. 6th st.

TO LET—2 GROUND FLOOR, unfurnished housekeeping rooms, separate entrances, toilets, porch, air-tight heater, use of gas and bath; $12 per month. 251 E. 24TH AVE.

TO LET—CHEAP, UNFURNISHED housekeeping room, with breakfast, gentleman, $3 week. 1015 South Olive.

TO LET—3 UNFURNISHED housekeeping rooms, $12; also 1 and large yard; half of house.

TO LET—
Furnished or Unfurnished Rooms.

TO LET—FURNISHED ROOMS for housekeeping suits, also sleeping rooms, sunny flat; reasonable; 1 block from Main st. cars, 1 block from Santa Monica car line. 15

TO LET—FURNISHED ROOMS, with table board. $47 a month. 15

TO LET—BEST TABLE BOARD in town, $3.50 per week; also rooms, $2 per week and up. 1262 TEMPLE ST., cor. Beaudry ave.

TO LET—FURNISHED ROOMS, single or en suite; 2, 3 and 4-room apartments; all conveniences; all outside rooms; elegant location; 2 blocks from Broadway cars. 1015 W. 16TH AND TOBERMAN STS.

TO LET—3 NICE FURNISHED housekeeping apartments, gas and phone, $20 Colton st. near 23rd st. None, new, very complete.

TO LET — LARGE FRONT room, $4 per week; also single room, $2.50 per week. 1015 W. 6th st.

TO LET—WILL GIVE FREE rent to a companionable gentleman. Apply to MRS. W. T. [illegible] 32d.

TO LET—MANSFIELD APARTments, Olive; furnished rooms and housekeeping rooms, newly furnished; rent reasonable.

TO LET—NEWLY FURNISHED rooms, THE RAMONA, 302½ S. Broadway; bright and cheerful.

TO LET—127 S. BROADWAY, furnished rooms with bath suite; $12.50 week and up; quiet.

TO LET—143 CARR ST., near Hill, two furnished sunny housekeeping rooms, $15 monthly.

TO LET — NICELY FURNISHED room, ground floor, home; GRAND. Phone Broadway [illegible].

TO LET—GARVANZA HOME, 3 rooms, housekeeping, church and Pasadena car on Main st.

TO LET — IN COTTAGE, 4 furnished rooms for full housekeeping; $15. 1211½ E. 16TH ST., near Santa Fe depot.

TO LET—2 HOUSEKEEPING rooms, one single room for gentleman; also apartment of one room, bath, with east exposure, $22.50. 347 N. GRAND AVE.

TO LET—ROOM WITH large porch, with full curtains, for sewing; close in. Call at 1015 W. 6th st.

TO LET—FURNISHED ROOM, cooking gas included. 958 E. FIGUEROA.

TO LET—FURNISHED HOUSEkeeping, single or en suite. 1016 W. 16th st.

TO LET—4 ROOMS FOR HOUSEkeeping, modern, clean and reasonable.

TO LET—NICELY FURNISHED rooms, Spanish speaking family.

TO LET — SUNNY FRONT single rooms $3 up, $4 per week. 1015 BROADWAY.

TO LET — NICELY FURNISHED all modern, close in, home; 1 or 2 gentlemen.

TO LET—FURNISHED ROOMS without housekeeping. 1016 W. 16th st.

TO LET — 2 FURNISHED housekeeping rooms, $7. 856 E. 8th st.

TO LET—FURNISHED ROOMS, 245½ S. SPRING.

TO LET—
Unfurnished Rooms.

TO LET—402 [illegible] ST., 4 housekeeping rooms, $12; take Hollywood Heights car to foot of Fresno; walk 2 blocks; inquire next door.

TO LET—2 NICE UNFURNISHED housekeeping rooms, close to car; 1 block from Main st. bridge. Inquire 1015 W. 6th st.

TO LET—2 GROUND FLOOR, unfurnished housekeeping rooms, separate entrances, toilets, porch, air-tight heater, use of gas and bath; $12 per month. 251 E. 24TH AVE.

TO LET—CHEAP, UNFURNISHED housekeeping room, with breakfast, gentleman, $3 week. 1015 South Olive.

TO LET—3 UNFURNISHED housekeeping rooms, $12; also 1 and large yard; half of house.

TO LET—
Furnished or Unfurnished Houses.

TO LET—8 ROOMS, $18; 6 rooms, $15; 4 rooms, $10; water paid; 1 block from Main st. cars. 1015 W. 6th st.

TO LET—NEW 6-ROOM COTTAGE, 1 block from Main st. cars, 1 block from Santa Monica car line. 15

TO LET—
Elegantly furnished 8-room modern residence, with all conveniences; choice neighborhood; 2 blocks from car line. 1015 W. 6th st.

FOR SALE—
Houses.

FOR SALE—
WESTLAKE DISTRICT.
DO YOU KNOW A BARGAIN?
Just think, a corner on Union ave., 82x140, with an old 7-room house for only $4500. This is a bargain sure. Don't delay. Call and see me. Sole agent.
OSCAR B. SMITH,
213 O. T. Johnson Bldg.,
15 Corner Fourth and Broadway.

FOR SALE—
SOUTH UNION AVE.
8-room, modern, two-story house, big reception hall, large rooms and furnace. Lot 43x150. This fine home can be had, if taken at once, for $5750.
OSCAR B. SMITH,
Sole Agent,
15 213 O. T. Johnson Bldg.

FOR SALE—BUNGALOWS.
Wisler, Moore & Co., 310 S. Hill st., (next door to the Public Library,) headquarters for bungalows. We have the best in the city, at lowest prices. In many cases we can arrange for small payments down, upon first-class properties. WISLER, MOORE & CO., 310 S. Hill st. 15

FOR SALE—
YOUR IDEAL HOME.
Cannot be secured except by a careful selection of your building. We give personal attention of every detail of design and construction. Beauty, convenience and good workmanship are the result. Plans furnished or estimates given on any plans. E. S. WILLIAMSON & CO., Designers and Builders, 302 Grant Bldg. 15

FOR SALE—ON EASY TERMS—SNAP—
$30 to $40 per month; 6 rooms $2300; $50 down, $25 per month and interest. Lot 40x135. New house, modern improvements.
Would take a good building lot in part payment.
Full commission allowed agents.
Phone 2790. WATSON, 322 Trust Bldg. 22

FOR SALE—
$4000—7-ROOM HOUSE—$4000
Southwest corner 18th and New Hampshire, lot 80x135, house has 7 rooms, high ground; price $4000, terms.
ACME REALTY CO. (INC.,)
427-8 Grosse Bldg., 6th and Spring.
Phones Broadway 1540, F5724. 15

FOR SALE—$50 DOWN.
Special—$50 down. Don't pay rent.
$1600—2 rooms, new, large lot.
$1350—4 rooms, large lot.
Close in, good location, 3 car lines.
LEAVER-GUENTHART & CO.,
Home A7621; Main 8630. Suite 207-8 Pac. Elec. Bldg. 17

FOR SALE—IF YOU ARE LOOKING FOR a bargain, look this up; 7-room, story and a half house, on a fine street, large lot, new 3-story barn and driveway, 10-ft. basement under whole house; cost over $4000 to build, within 13 blocks of First and Broadway; price $4000, all cash. MRS. COOPER, 711 Delta Bldg. 15

FOR SALE—
$2000—A new modern 5-room cottage; lot 40x125, large rooms, oak floors, brick mantel, sideboard, bookcase, writing desk, window seat, electric fixtures, shades, all complete. 306 E. 40th., near San Pedro st. See owner at 1101 TOWNE AVE. Terms. 17

FOR SALE — NOT ON INSTALLMENTS, but on account of leaving city, will sell cheap for cash, 7 room house, almost new and modern, close in, southeast near San Pedro st., will leave new carpets, furniture etc. Apply to HARRY SIEMER, 402 Bryson Bldg. 18

FOR SALE—"NO COMMISSION," THIS should interest you, buyer or seller. Open to the public.
LOS ANGELES REAL ESTATE EXCHANGE, Inc.
Organized for buyer and seller,
144½ South Broadway. Elevator, 3rd floor.

FOR SALE—$4000—37TH ST., JUST OFF Main, 75 feet by 125. Best built 8-room house in the city. An elegant home on a big lot. Lot alone worth the money. Will save part of furniture and stoves. We would rent you to call and see it. GUTHRIE & BLOSSOM, Room 301 Collins Bldg., 213 W. Third. A1265. Main 3998. 16

FOR SALE—$10 PER MONTH, INCLUDING interest, will put you a modern cottage built on your lot; 5 rooms, bathroom, porcelain lumbing, closets, pantry; plastered throughout, painting and tinting guaranteed; price $75. LOS ANGELES INVESTMENT CO., 327 S. Hill. Capital and surplus $750,000.

FOR SALE — CHEAPEST THING ON street, fine six-room modern cottage, good barn and flowers, lot fenced. Sells for $2900, cash. Look this up today, it may be sold tomorrow.
MARTIN & DAVIS,
101 Henne Bldg.

FOR SALE—ONLY $25 DOWN AND $15 PER month, including interest, new four room cottage big lot, I own several cottages, this a bargain, terms can't be beat. KENYON, owner, 3211 East Fourth st. Take Green Boyle Heights car, Home phone 41395. 15

FOR SALE—
ON E. 30TH, NEAR CENTRAL.
5-room modern cottage, price $2750; terms, $50 cash, balance on mortgage, 7 per cent.
JONES & RYDER LAND CO.,
15 218 West Third st.

FOR SALE—
Don't give it to the landlord. See our new room cottages, only 5 minutes' ride from City Hall; price $1700, $200 cash and $20 month, including interest.
JONES & RYDER LAND CO.,
19 218 West Third st.

FOR SALE — BY OWNER, NEW 5-ROOM modern, artistic, well-built bungalow in suthwest; reception hall, beamed ceilings, rdwood floor, buffet, etc.; lot 50x136; at a ge sacrifice, as I am going away; just mpleted. A. JACOBY, room 509, Delta dg., 426 S. Spring st. 16

FOR SALE—BY OWNER. MODERN, SIX-room bungalow, foundation and porch pillars stone; basement porch and cement walks; plate indows, brick mantel, bookcase, and buffet ors of leaded glass; cellar, barn, lot 75x157. 00 down, balance per month with interest. 1 EAST 49TH STREET.

FOR SALE—$1500—4-ROOM COTTAGE, NEAR Eastlake Park. Lot 50x150. This price is under the market value, but owner must ll. Will take $300 cash, balance on easy rms, or will take $300 cash and $20 per month uld trade equity of $500 for lot. Will do siness quick. U. L. DIKE INV. CO., 320 Spring. See Mr. Neher. F1580. Main 8.

FOR SALE—
ly $2000, 5-room modern cottage, first-ss condition, southwest, close in on 32d st., ween Hoover and Union ave.; this will no on easy terms; within half block of t suburban business section, and car serv-in the city. See owner, E. G. SHRYACK, Union ave.

FOR SALE—$750; NEW, PRETTY FOUR-om cottage, closets, pantry, burlaped and ssocoted walls, large lot, artesian water, y for chickens, near-by suburb; easy terms, estigate; you will want it. PACIFIC ALTY & MERCANTILE CO., 617 Bryson dg. 15

R SALE—$6500.
wo-story, 8-room house, between Eighth Ninth streets, just west of Figueroa; apest price for close-in property that is to advance rapidly before 1908. GREEN-LT & SCHRIVER, 628 Pac. Elec. Bldg. 17

R SALE—5-ROOM BUNGALOW, FUR-ished complete; flemish oak finish with ben fixtures, the lawn, flowers, etc. thwest, good car service. See
MARTIN & DAVIS,
101 Henne Bldg.

R SALE — OR EXCHANGE — A GROUP bungalows near new car shops, good al proposition, buy them as an investt; prices $2600 to $5000, easy terms if de-d.
H. PRESTON, 608 Laughlin Bldg. 17

R SALE—VERY PRETTY MODERN MIS-on cottage, six rooms, storeroom, cellar, 50x128; price $2600, $600 down, balance nthly; 1906 W. 23d st., between La Salle Congress; W. Adams or Washington car. from 2 to 4, afternoons. 16

R SALE — A NICE COTTAGE AND ge lot, near West Adams Heights, be-en 21st and 22d sts., $2500; terms $700 h, balance $10 per month. HOPE G. WILE 1230 W. Washington. West 380, Home 1.

R SALE—141 E. 16TH ST., 5-ROOM COT-e, modern in every respect; lot 40x132 ; price $2075. Terms reasonable; prop-well worth $2300. This is a foreclosure Particulars F. J. STEELE & CO., 234 W. Hellman Bldg.

R SALE—4-ROOM HOUSE, 960 IROLO Pico Heights; also double business lot Eagle Rock on car line; corner Central and Sycamore ave.; will sell together or rate on account of leaving town. PAUL UTTPELY, 960 Irolo st. 15

R SALE—OR EXCHANGE—3-STORY 8-om house, built 2 years, lot 60x150; will ke $750 on market value; will sell for part cash, balance to suit; might take lot in part trade. 221 W. 29TH. Phone 19

R SALE—NEAR VERMONT AND 16TH. o-Bungalow. Modern.
th, east front.
160 to alley.
YOUNG & ADAMS,
adway 2915. 354 S. Hill.

R SALE—
6-4-room modern cottage on 46th near Pedro. Lot 40x135; $1000 down, balance

OSCAR B. SMITH,
213 O. T. Johnson Bldg.

R SALE—4-ROOM COTTAGE, 45TH NEAR tral ave., $1800; will take $300 down, bal-monthly. R. D. LIST, 400 I. W. Hell-Bldg., Fourth and Main. 'Phone A7643. 17

R SALE—NICE NEW BUNGALOW ON st., good lot, street work all done; sale, $1250; worth $1600. BLAINE, 123 roadway. 15

R SALE — MODERN 5-ROOM COTTAGE, and electric fixtures, hot and cold wa-price right. See OWNER, 1519 Berendo. 15

FOR SALE—
Houses.

FOR SALE—
Houses and lots in the city of Azusa; fine lots on the main electric line, now being graded through Azusa.
W. P. BARNES,
15 Azusa, Cal.

FOR SALE—
If you have $1200 or $1500 cash and want a real snap in a 5-room cottage, close in, see ATWOOD, with M. M. Davison & Son, 205 Wilcox Bldg. Home Phone A6202; Sunset 589. 16

FOR SALE—
2214 Harvard Boulevard, bungalow, 6 rooms, reception hall, bath, cellar, all modern, lot 45x150 feet; price $4250; open Sunday afternoon.
J. T. ZELLER,
208 Currier Bldg.
Phone A2291.

FOR SALE—I HAVE A NICE 5-ROOM NEW bungalow near Figueroa and 42nd st. will take $500 down, balance easy, by month, price $2750. Do not fail to see this. GLENN C. KEELER, 424 Citizens Natl. Bank Bldg. 3d and Main. A4046. 15

FOR SALE — $150 CASH, $16 MONTHLY, modern 5-room cottage, bathroom and porcelain plumbing; one block from Central ave. car line; price $1700. LOS ANGELES INVESTMENT CO., 327 S. Hill. Main 2246, A8118.

FOR SALE—
New and modern 5-room cottage, 8 minutes on cars, only $2600, $300 cash and $20 month.
JONES & RYDER LAND CO.,
19 218 West Third st.

FOR SALE — $1900; MODERN 5-ROOM COTTAGE; fine location, Boyle Heights; surely investigate this if you want home; easy terms. PACIFIC REALTY & MERCANTILE CO., 617 Bryson Bldg.

FOR SALE—GREAT BARGAIN IN HOUSES and lots and acreage, at Sawtelle and a rare chance for a few half-acre tracts in Westgate. THOS. SCOTT, 213 Citizens' National Bank Bldg. Phone A1348.

FOR SALE—IF SOLD AT ONCE, A FIVE-room cottage, inside city limits, close to W. Adams car line, $2250, $300 cash, and $25 per month, including interest. Address X, box 174, TIMES OFFICE. 15

FOR SALE—5-ROOM MODERN COTTAGE, well built, plastered and tinted; lot 50x150, in 12 minutes' ride of First and Main st.; $1050; $250 cash, balance $15 per month. TEL. SOUTH 4061.

FOR SALE—
$6500—Westlake residence.
Modern, 8 rooms, large lot.
A7894. YOUNG & ADAMS,
Broadway 2915. 354 S. Hill st.

FOR SALE—BEAUTIFUL NEW HOME, well located, southwest, 9 large rooms, lawn and flowers, sold at big bargain to close an estate. MAXON REALTY CO., 114-115 Stimson Bldg.

FOR SALE—$1850; NEW MODERN BUNGALOW, 4 rooms and 40 ft. lot with large walnut trees, street graded, oiled, cement sidewalks, curbs. T. WIESENDANGER, 313 Merchants Trust Bldg.

FOR SALE—S.W. SECTION.
New, modern 6-room residence.
50-foot lot, east front, cellar, barns, $4300, ¼ cash. We have other bargains.
GOLE BROS., 521 Chamber of Commerce.

FOR SALE — THE BEST BUY IN THE city for the money; new and absolutely modern 5-room house in S.W.; you save commission buying from me. Owner. Address C, box 181, TIMES OFFICE. 19

FOR SALE—MUST SELL, LEAVING THE city, large lot 62x135 to alley, with 5-room California house on 41st st., $1600; the lot is worth more money. DUNMIRE & PRICE, 3705 Maple ave. 17

FOR SALE—5-ROOM COTTAGE, MODERN, electric lights, bath, toilet, china closet; lot 40x140; front, back lawn, barn, fruit trees, chicken corral, flowers, shrubs. 1768 E. 21ST ST. 19

FOR SALE—5-ROOM MODERN COTTAGE, southwest, near 38th street, $2300, easy terms; 6-room modern bungalow, 42d street, near Moneta Avenue terms. 408 STIMSON BLK., Home A2678, Main 931. 15

FOR SALE—MUST BE SOLD; 2 HOUSES, lot 50x150; $4000, for $3500. 1224 W. 22d st. Agents list. BATEMAN, Main 9976. 17

FOR SALE—LOT 50 FOOT FRONT, WITH four-room cottage, large barn and shed. Inquire at 1378 WALNUT ST., city. 17

FOR SALE — NEW 4-ROOM BUNGALOW only $1200, southwest; installments; a real snap. OWNER, 458 S. Spring st.

FOR SALE—MY EQUITY $225, COTTAGE and lot, Boyle Heights. 1026 S. OLIVE ST. F6632.

FOR SALE—2 5-ROOM MODERN HOUSES, on easy terms; will take building lot as part pay. Ring up OWNER, West 1850. 21

FOR SALE—TWO LOVELY LOTS, CHEAP, ready to build on, between Main and Moneta ave.; terms. Call 317 E. 28TH.

FOR SALE—$1300; THREE-ROOM BUNGALOW, new, modern, balance terms. Owner, 2128 SANTA CRUZ ST. 16

FOR SALE—7 ROOM HOUSE, BARN, shade trees, lawn. Inquire 419 E. 32RD ST.

FOR SALE—
City Lots and Lands.

FOR SALE—FINE NORTH FRONT LOT ON 43rd st., near Figueroa; must be sold. Lot is worth $1200, but if taken immediately will sell for $1000. See
MARTIN & DAVIS,
101 Henne Bldg.

FOR SALE—WE ARE NOW FORMING A syndicate to subdivide an exceptionally well located piece of property; can demonstrate 20% per cent. profit; subscriptions will be received in any amount from $1000 up. For full particulars address X, box 100, TIMES OFFICE.

FOR SALE—
$1800 NET; EASY TERMS.
50x114, Oxford ave., between 16th and Washington, worth $2100.
HOME BUILDING CO., Sole Agents,
15 Phones West 32, Home 21245.

FOR SALE—OWNERS SACRIFICE FOR $525 cash, corner lot 52x173 to alley; high ground near Stephenson ave. car; street improved; worth $750. See owner, 458 S. SPRING ST., room 9, GREENAWALT & SCHRIVER, 633 Pac. Elec. Bldg. 17

FOR SALE—$415 WILL BUY MY LOT ON 41st street between Monta ave. and Figueroa; other lots adjoining are selling for $675 and $700; will take part cash. Address F. E. BILGIN, 913 W. Sixth st., or phone Main 6256.

FOR SALE — WE HAVE A BUNGALOW lot in the new Westlake district that cannot be duplicated for money asked; $1600 for next week; terms highly restricted, $150 cash, front. See OWNERS, 313 Merchants Trust Bldg. A9342, Main 3234. 15

FOR SALE—ELEGANT RESTRICTED SOUTH front lot, 80x125, on Francisca near Vesinora land ave., actual sacrifice of $400; this week it's your for $1800. ARTHUR W. KINNEY CO., 119 Merchants Trust Bldg. A9342, Main 3234.

FOR SALE — BARGAINS IN LOTS; NOTE these for quick sale prices. 50x145 ft. at Maple and Washington sts., only $2000, worth $4000, and lots on Boyle Heights at $675, worth $900. See SCOTT at 212 Citizens' Nat. Bank Bldg. 15

FOR SALE—30 ACRES ON SAN FERNANdo ave., above Tropico, a fine piece of land for berries or subdivision; will make 5 lots, 50 feet front. See us quick. IRISH & CHANDLER, 402 Grosse Bldg., 6th and Spring. 17

FOR SALE—
$1500—Near Vermont and 11th sts.
Corner, no restrictions, 48x132.
A8468. YOUNG & ADAMS,
Bway 2915. 354 S. Hill st.

FOR SALE — CLOSE-IN MAPLE AVENUE lots; cheapest corner on street; fine for double house or apartments; choice 20th st. lots, terms right; investigate for yourself. NILES, owner, Washington and Maple.

FOR SALE—THE BEST BUILDING LOT near 36th and South Park ave., fine street, third lot east of South Park, on Gail st., $375 today only. HINER & PETERSEN, 729 S. Broadway. Main 277, Home F9473. 15

FOR SALE—THE BEST BUILDING LOTS at lowest prices; some upon our lists are below the market, and will not be, the purchaser a large percentage of profit. WISLER, MOORE & CO., 310 S. Hill st. 15

FOR SALE—AM THE OWNER OF 2 LOTS in Long Beach, near American Ave., south of Anaheim st., will sell cheap if bought this month. For full information address GERALD SHELBY, 323 S. Grand ave.

FOR SALE—HIGHLAND PARK, FROM ONE to three lots, $1350 to $1600, 50x150 feet, only two blocks from Occidental College, on Ave. 50; a 70-foot street. These are choice. OWNER, 901 W. Ave. 56.

FOR SALE—$600; ANOTHER SNAP; FINE lot, south, near Main, one block to cars, snap sure; half cash, balance easy. PACIFIC REALTY & MERCANTILE CO., 617 Bryson Bldg. 15

FOR SALE—$1250 TAKES CORNER CIMarron and Flint ave. with north and west exposure. This is the best buy in the southwest. See MASON, 411 Chamber of Commerce Bldg.

FOR SALE—LOT 50x150, IN WEST ADAMS Street Terrace Tract, one of the finest locations in city. Price $1550; will be worth $1800 within two months. F. F. CHAFFEE, 119 S. Broadway.

FOR SALE—FINE LOT IN BURKE BROS. Figueroa st. sub., only $400; corner lot, only $600, and one corner lot for $700, on easy payments. See owner, 458 S. SPRING ST. 19

FOR SALE—LOTS FOR SALE; SNAP ON 39th street, near Figueroa; lot 40x126, $1150; $450 down, balance $10 a month. HUGH SPARKMAN, 329 Merchants Trust Bldg. 15

FOR SALE—BEST BARGAIN ON WILshire blvd., facing Commonwealth ave., 78x145. I need the money. Address owner, D, box 31, TIMES OFFICE.

FOR SALE—MUST BE SOLD, MY EQUITY in 3 lots on 46th st., between S. Park ave. and San Pedro st. Address E. J. MOORE, 2515 Hoover. Tel. B3971, West 4927.

FOR SALE—$550; NO BETTER BARGAIN in city, near junction of Temple Road and Temple st., 50x146, level, fine lot. JAMES THOMPSON, 249 W. First.

FOR SALE—
City Lots and Lands.

FOR SALE—
A SMALL ARMY OF MEN
IN CAMP.
ON
CORINTH HEIGHTS. Work has commenced, unavoidably delayed until now.

In a short time CORINTH HEIGHTS WILL be TRANSFERRED into the prettiest close-in suburb. See what $300 or $400 will buy at our terms, $10 down, $10 a month, you will soon own a lot that will increase many times its present value; 1-4-acre lots, REAL COUNTRY lots; GRADED streets, lighted and shaded, additional trees to be planted, water; all the best improvements included in the opening prices.
NOT MUCH LONGER,
when Corinth Heights is really ready for market, there will be a few changes in figures.

Accept our invitation now and a little later we will help you count your profits.

Inside 6 months you will see some beautiful bungalows and homes; contracts are let for houses costing $2500 up to $4500.

You are welcome to free tickets by calling for them at our downtown office.
WINTON & McLEOD CO.,
330 S. Hill st.
Ex. 546, Main 8278. 15

FOR SALE—
AFTER A GOOD HARD RAIN,
Is just the time we want you to visit Bowen's Number 10,
VERNON AND HOOPER AVENUE TRACT,
on Vernon and Hooper aves.
No mud, no wading, no sloppiness; fertile loamy, well drained soil. An ideal spot for a comfortable home, with the best of improvements.
GOOD FOR PROFIT-MAKING, TOO.
In the best part of the southeast, where values are increasing rapidly. Note the prices, too; they are lower than are asked for property not so good as ours.
Why people should tumble over each other to snap up these lots; there's money in them for every homeseeker, and investor.
Go out today. Take Hooper-ave. on South Spring to Vernon ave. and get off at branch office on tract.
Lots as low as $800; terms to suit purchasers.
J. FRANK BOWEN,
Subdivider of the 15 Big Tracts.
429-40-41 Douglas Bldg.,
Both 'phones 2472. 15

FOR SALE—
MONTECITO PARK.
MONTECITO PARK.
Better than Highland Park or Garvanza, because it is closer in. It has all the natural advantages and more, than either of these fine places.
Only fifteen minutes from the center of the city. Five-cent fare. The popular tract of the town. Follow the crowd.
Improvements all the best. Grading is done, Gravelling and oiling will be done soon, cement sidewalks and curbs, city water piped to every lot.
CAN YOU BEAT THIS?
Lots as low as $600. Mesa lots, $800 and up. Terms the best.
Take Grimm ave. cars to our branch office on the tract. Go out today.
M. E. JOHNSON & CO., OWNER'S AGENTS.
302 H. W. Hellman Bldg. Main 2694.
Home A4539. 15

FOR SALE—
I pursue a definite policy in selling my lots. First—I'll tell you the truth; second, I'll not urge you to buy, and will not sell. All that may seem strange to you, but when I tell you I'm going to raise the prices pretty soon you can see that I take the profit now. Will you? All my lots 25 to 50 per cent. lower than others near by.
VERMONT HEIGHTS.
$300— —$350
$25 cash, $10 monthly.
Buys a big lot or 1-4 acre, situated on the high ground overlooking the city, and yet in the city of Los Angeles; 2 car lines pass the tract; third, nearing completion; avenues and boulevards 40, 80 and 100 feet wide. Prices include all street improvements of a high character. Friends, I know you'll almost double your money in a year. Free tickets and all information when you call on me.
WARREN F. McGRATH, with
STRONG & DICKINSON, N.W. Cor. Second and Broadway.

FOR SALE—
OAK GROVE TRACT.
OUR SIXTH AND BEST TRACT AT
EAGLE ROCK.
Has it occured to you that now, after the big rain, is the best possible time to select a lot? Some lots look best in a dry season. Come out and look at the Oak Grove Tract after a big rain. The drainage is perfect. The soil is decomposed granite, free from adobe, hence, no mud.
About one-half the tract is level. The rest on the hill slope covered with live oaks. Every lot commands a beautiful view of the mountains. The altitude is about 400 feet above the Los Angeles Courthouse; streets are now being graded and will be oiled. Abundance of pure water piped on all streets by the Eagle Rock Water Co.
Moderate building restrictions. White people only.
Size of level lots, 50x140. Prices $400 to $800. Terms, one-tenth down and $5 per month.
If desired we will plant and care for a few shade trees on each lot.
CRITES, MYERS & KULLI,
107 S. Avenue 64.

FOR SALE—
ACRES
AND
HALF ACRES,
AT
LAWNDALE.
35 MINUTES' RIDE
ON ELECTRIC LINE
SOUTHWEST OF CITY.
RICH SOIL,
ABUNDANCE OF FINE WATER,
EXCELLENT SCHOOL,
GENERAL STORE,
WAGON FACTORY,
HALF ACRES, $260; $10 PER MONTH.
SPECIAL INDUCEMENTS.
TILL JAN. 15TH.
FREE TICKETS.
E. L. HOPPER & SON, (OWNERS,)
404 LAUGHLIN BLDG.
16 A1961, MAIN 344.

FOR SALE — $650, ELEGANT LOT ON 58TH near Figueroa, large walnut trees, $15 monthly. T. WIESENDANGER, 313 Merchants Trust Co. Bldg.

FOR SALE—
City Lots and Lands.

FOR SALE—
GO DOWN TODAY.
SURE PROFITS HERE.
TRACT OFFICE OPEN DAILY,
FROM 9 TO 4 P.M.
CHEAPER THAN ACREAGE.
LOTS $700 AND UP.
$35 DOWN AND $10 A MONTH.

EAST
JEFFERSON
ST. TRACT

Take Slauson Junction car going south on Main st. and get off at 58th st. Mr. Horton, tract agent, is on the ground there and will be delighted to show you the merits of these choice, low priced lots.
$35 CASH, $10 A MONTH.
GET IT NOW.
NEVER PAY RENT; BUY A LOT.
CHEAPEST CLOSE IN LOT IN CITY.
Take car today. Look it over. Be sure and leave deposit on a lot before the raise in price takes place.
Bargains in big lots with small houses on rear on easy terms.
House and lot for sale; new 5 room modern cottage, on nice lot, for $1900, snap. Don't delay.
TEL. HOME. EX. 966. MAIN 1272.
GUS B. HILL,
SALES MANAGER.
N.W. corner Second and Broadway,
With STRONG & DICKINSON.

FOR SALE—
GO OUT TODAY.
PLEASANT VIEW TERRACE.
A country home in the city.
Fifteen minutes' ride from the business center.
5-CENT FARE.
This tract is right behind Elysian Park, but across the river and on the new Eagle Rock line.
This tract is an ideal spot for a home, backing up to the foothills.
Best of improvements; ample water piped to each lot. Go out and see this splendid subdivision.
Lots as low as $625; terms to suit purchaser.
J. FRANK BOWEN,
429-40-41 Douglas Bldg.
Both phones 2472. 15

FOR SALE—
$50 CASH
Buys close-in high-grade lots in our VERMONT-AVE. VILLA TRACT, located on Vermont ave. and 52nd, 53rd and 54th st.; car line passes the property; 20 minutes from business center, not 20 minutes; 5c fare.
VERY CHOICE RESIDENCE LOTS.
ONLY $600.
$50 cash, balance small monthly payments to suit; will prove profitable investments and make desirable home places. The coming season will see this tract dotted with pretty homes, because it's close in, the price low, and every improvement high grade; some houses being arranged for. Special inducements to a limited number of home builders this month.
THIS IS ONE OF THE LIVE PROPOSITIONS.
You must see this property to appreciate the true worth of it. It will pay you to call on me and let me show you while present prices and terms prevail.
Warren F. McGrath, Manager of tract for STRONG & DICKINSON, N.W. corner 2nd and Broadway.

FOR SALE—
MONEY MAKES MONEY FAST
IN A FIGUEROA LOT.
$525 AND ...
I have just such an investment in Figueroa Boulevard tract. See these 50-foot lots and compare with any others. These are only at Florence avenue. Three car lines. Fare 5 cents. Wide cement walk and curbs. Oiled and graded streets. Fine water pipes. They are the cream of that whole section. Over 250 lots sold since tue tract opened. Only a few left. Terms $10 down and $10 a month. Now is your chance to make a small investment bringing big returns. Come in and let us show you the map or give you tickets to go out and see for yourself. Seeing is believing in a tract so much better and cheaper than others around there.
EMIL FIRTH (OWNER,)
219 W. FOURTH ST.,
BET. BROADWAY AND HILL ST.
HOME A8105, MAIN 2543.
"You're safe at Firth a."

FOR SALE—
A small fortune for a small investment! 57 acres, splendid soil.
Only $1200 cash.
Produces earliest crops in California, which command highest prices. Adapted to melons, grapes, alfalfa or early vegetables.
This is on the S. P. main line, 1 1¼ miles from division station and town will make fine frontage for warehouses, packing-houses, etc.; level land.
Next to the "show place" of the district.
The price under these conditions speaks for itself; only $47.50 an acre.
THE FARM LAND CO., 721 Merchants Trust Bldg., 207 S. Broadway. Member L. A. Realty Board and A Square Realty Federation, which assures "A square deal."

FOR SALE—
ACRES
AND HALF ACRES
AT LAWNDALE.
35 MINUTES' RIDE ON ELECTRIC LINE SOUTHWEST OF CITY.
RICH SOIL ABUNDANCE OF FINE WATER.
EXCELLENT SCHOOL, GENERAL STORE, WAGON FACTORY.
HALF ACRES $260; $10 PER MONTH.
SPECIAL INDUCEMENTS.
TILL JAN. 15.
FREE TICKETS.
E. L. HOPPER & SON, (OWNERS,)
404 LAUGHLIN BLDG.
16 A1961, MAIN 344.

FOR SALE—
BUY WHERE YOU'RE SAFE.
A BIG VERMONT AVENUE LOT, $600.
Vermont avenue is safe from one end to the other. Some parts are better than others. This lot is the best part. It is on high land, has the best view, and an east frontage; is larger, wider, deeper, has more improvements and costs less money than any other lot of similar area in that high-class vicinity. Don't wait until it is gone and then try to buy it of the purchaser. Buy it of me and make the profit yourself.
EMIL FIRTH (OWNER,)
219 W. FOURTH ST.,
BET. BROADWAY AND HILL ST.
HOME A8105, MAIN 2543.
"You're safe at Firth's."

FOR SALE—
$600 FARMS.
I am selling a few acres for $600 each in the finest section of the southwest. You have the choice of two electric lines and improved streets and water. I am making terms so pleasingly low that you cannot afford to ignore this chance to secure a nice little home of your own or a safe and paying investment. Remember, that an acre is as good as 5 ordinary lots and in a very short time you can cut it up into small lots and make a handsome profit.
EMIL FIRTH (OWNER,)
219 W. Fourth st., bet. Broadway and Hill st.
Home A8105, Main 2543.
"You're safe at Firth's."

FOR SALE—
CAN'T YOU SPARE $10 MONTHLY?
$10 a month, with a small payment down, will secure you a lot in Athen Heights on Vermont avenue. There is no surer way to make money than buying these lots. The price is far below the ruling value in that vicinity. Lots are 60x169 and 100x169 to wide alleys. All improvements are of high class. Two fast electric lines. You can double your money. Price $375 and up.
FREE TICKETS TO SEE THEM.
EMIL FIRTH,
219 W. FOURTH ST.,
BET. BROADWAY AND HILL ST.
HOME A8105, MAIN 2543.
"You're safe at Firth a."

FOR SALE—FINE TERRACED LOTS IN Grand View Terrace, close to car lines and new car shops; prices $600, easy terms. Best investment on the market. Will double in a year. Buy one.
L. H. PRESTON, 608 Laughlin Bldg. 17

FOR SALE—LET US SHOW YOU LOTS ON 7th st. extension, 12 minutes from center of city, as low as $425, $60 down and $10 per month; they will make you money. ORR-SESSIONS REALTY CO., 309-10-11 Henne. Main 6416. A6416. 16

FOR SALE—BIGGEST SNAP IN THE southwest, north front lot on Seneca street near Moneta, fine location, high and dry. $975 takes it. See
MARTIN & DAVIS,
101 Henne Bldg.

FOR SALE—
City Lots and Lands.

FOR SALE—
The best buy in the market, in the best place for profit.
WEST JEFFERSON AND SEVENTH AVENUE TRACT.
WEST JEFFERSON AND SEVENTH AVENUE TRACT.
If you are looking for a fine lot for a home or for investment, here is the place to go. This property will very soon be in the city limits and then the prices will go soaring.
Three electric railways projected to this tract, which should be in operation this year.
We have only three hundred lots, so buy at once. There is no time like NOW, if you want to make money.
Lots $400 up. Easy terms.
Take W. Jefferson st. car to terminus and walk west to branch office on tract.
M. E. JOHNSON & CO.,
302 H. W. Hellman Bldg.
Home 4539. Main 2669. 15

FOR SALE—
LISTEN A MINUTE.
We're going to tell you now of some conditions that exist, which we believe are sure to bring about a large increase in value in all lots in our SOUTH HOLLYWOOD TRACT NO. 1.
The first thing is the large size of lots, 50x186, some few larger and then all cement walks, curbs, oiled streets, water pipes, electricity, telephones and car service, are now there.
Again, there are now upward of a dozen cosy homes worth $1500 to $3000 (aside from the lot,) which insure you neighbors and not having to live in an undeveloped place and with stores, schools and churches near by.
Colegrove car line now passes property and the new cut-off connecting with
HARRIMAN SUBWAY
will bring you to city in 12 minutes.
Low prices now and easy terms.
$600 AND UP. $10 PER MONTH.
$30 DOWN.
If you really want to buy something good, see me and arrange to go out and pick out a lot, for we haven't many left. Foremost preferred.
WARREN F. McGRATH, Tract Manager for STRONG & DICKINSON, N.W. corner 2nd and Broadway.

FOR SALE—
SIXTH STREET NEAR BURLINGTON AVENUES.
ONLY $6250.
GRAND OPPORTUNITY FOR APART HOUSES.
We control lot 80x150 on West 6th street, near Burlington avenue; lot No. 19, Oscar B. Smith's Crown Hill Tract. (not filled) south frontage. An excellent location for apartment house. Owner has been holding for $8000, but is going away and authorizes us to deliver for $6250.
Contract now let for large apartment building adjoining 120 feet.
This lot is priced away below anything adjoining, and is an unusual offering.
WE WANT YOU TO PRICE ADJOINING PROPERTY AND THEN TALK TO US.
We especially recommend it to be a rare bargain as well as a conservative and safe investment.
SIXTH STREET NEAR BURLINGTON.
ONLY $6250.
DAVID P. ROBERTS,
(Sole Agent.)
Home Phone A2138. 512 Douglas Bldg.

FOR SALE—
FREE EXCURSIONS.
FREE EXCURSIONS.
WALNUT LAWN.
WALNUT LAWN.
The handsomest residence tract in Los Angeles.
See the PALATIAL HOMES and PICTURESQUE BUNGALOWS.
Only a very few lots left.
Do not neglect the present opportunity.
You will regret it if you do.
See it, and judge for yourself.
It possesses every feature recommending it for home or investment.
Stately, magnificent walnut trees on every lot. Handsome boulevards, drives, cement sidewalks, curbs, miles of beautiful lawns and only 12 minutes' ride from business center with finest transportation facilities in the land.
Take Long Beach, Santa Ana, San Pedro cars to Florence ave., then 200 feet east to office on tract, or call and get free tickets at office of owner.
WARREN F. WHITSETT,
405 Severance Bldg., 6th and Main sts.
Phones—Broadway 4500, F2962.
FREE EXCURSIONS—FREE EXCURSIONS.

FOR SALE—BIG LOTS, LITTLE MONEY.
THE McCARTHY CO.'S
GREATER LOS ANGLES TRACT.
Home and Investment Lots, $700.
Perfect Soil.
Perfect Drainage.
Perfect Conditions.
Branch offices 64th st. and Main, 64th and South Park ave. Take Moneta-ave. car to Main and 61st, or South Park ave. and 61st; (don't get off at wrong place. Phones—Home 8727, Main 1303; 604 South 5407. Main office in our own building, 203 N. Broadway.

FOR SALE—INVESTORS TAKE NOTICE. Cheapest 5 acres in Central ave. district. 3200 feet on Central ave., just off Central, for $5000.
THIS MUST GO QUICKLY as owner is living from home.
Has good well of pure water, 7-room house with a number of good trees.
A most profitable and best proposition in SPLENDID INVESTMENT; ripe for subdivision and would sell quickly at two or three times amount of investment.
LA PLAYA BEACH CO.,
17 345 Douglas Bldg.

FOR SALE—WE ARE NOT TIED
to any tract or tracts, but have for SALE
the best buys in them all, either for homesites or for speculation, from $300 up.
Cash payment from $10 up; have over 100 CHOICE TRACTS to choose from. We operate EAST, WEST, NORTH AND SOUTH. Come in and let us tell you why.
J. R. KEEL & CO., 306 Mason Bldg., Broadway, corner Fourth sts. Entrance on Fourth.
Phones—Home F1010, Broadway 1808. 17

FOR SALE—
HIGHLAND PARK TERRACE.
In the Bon-ton part of the Highlands of Highland Park.
Within the city limits of Los Angeles, between Nos. 50 and 52, two blocks west of Occidental College. Prices including full city street work from $700 to $1000. Terms as desired. Building restrictions are $1500. No tent houses or shacks permitted.
CRITES, MYERS & KULLI,
107 S. Avenue 64.

FOR SALE—A SUBDIVISION OF 79 LOTS, 50 feet front by 150 to 200 feet deep, including 2-story house, flowing artesian well, water piped in 6-inch mains to every lot, property located on Long Beach electric line, adjoining lots selling at $550 to $600, will sell this tract for $14,000; one-third cash; over 10 per cent. profit can be made by the buyer. Don't fail to investigate. CHAS. S. MANN, 325 W. Fourth st. 21

FOR SALE—
$1600—72x135, 48th st. near Vermont.
$2450—86x200, on Morgan ave., with 6-room California house, snap.
$2750—61x130, fine corner, S.B., close in; fine for stores; 4-room house.
$2500—47x145, fine corner on S. Figueroa; close in; fine for stores.
$2500—65x150, corner on Los Angeles st., with 3-room house; fine for stores.
LEUSCHNER & CO., 629 S. Main st. 15

FOR SALE—
$800—The S.W. corner of E. Adams and Lets-st. This lot is 60x120 and is a great bargain at the price asked. Easy terms.
We will sell you a lot near the corner of 10th and Fedora for $1200.
THOMAS S. WADSWORTH,
Main 927. 312-13 Douglas Bldg.
Home A9174. 3rd and Spring sts.

FOR SALE—
SYCAMORE GLEN TRACT
EAGLE ROCK.
Lots $175 to $500. Streets are being graded and will be oiled. Restrictions, $1000. Cheaper structures permitted in the rear. White people only. Terms $10 down, and $5 per month.
CRITES, MYERS & KULLI,
107 S. Avenue 64.

FOR SALE—BARGAIN EXTRAORDINARY. This surely can't be approached in all the southwest.
Northwest corner FIGUEROA and MARSHALL, 100x150; $3750, about $2200 cash; this is north of Vernon and 10 squares south of Vernon, that are holding and advertising as a great bargain a northwest corner 100x

FOR SALE—
Business Property.

FOR SALE—BY
ARTHUR W. KINNEY CO.

$12,000—Corner 6th at Westlake Park, 100x120, magnificent hotel or apartment site, only unrestricted corner in this vicinity, income $50 per month.

$12,500—Boyd st. near Los Angeles, 50x160 to alley, income $21 per month; this is a bargain.

$42,000—Hill st., corner 60x120, north of 16th, income $50 per month.

$1600 per foot, northeast corner 6th and Los Angeles, 25x108, best corner on this great thoroughfare.

$10,000—Pico st. near Union, 50x125, income $70 per month.

$16,000—Flower st., between 3rd and 4th, right in the path of the proposed subway, 40x150. This will make you a handsome profit if you buy it now.

Inquire Business Property Dept.
ARTHUR W. KINNEY CO.,
119 Merchants Trust Bldg. A3242, Main 2222. 15

FOR SALE—
MAIN STREET SYNDICATE.
ACT TODAY.

We are just closing up a syndicate on a fine piece of property on this most popular street.

Only a few shares left.

If you have $1000 or $2000 to invest in something good, come in at once.

WHITE & NEWBY, 404 H. W. Hellman Bldg. 15

FOR SALE—
W. SECOND ST.
W. SECOND ST.
W. SECOND ST.
80-FOOT CORNER. 80-FOOT CORNER.

A few blocks west of Figueroa st.; inside lots held at $100 per front foot. This 80-foot corner can be had for
$5500—$6500

Owner going East and needs money.
L. ...ABART, 238 Bryson Blk. 'Phone A3242. 16

FOR SALE—
16TH ST.
SACRIFICE.

50x176 ft. Improved with a good cottage, rental $25 per mo. The property is 2 blocks west of Figueroa. The owner must sell; 'would appeal to you as a good buy at $4000; less than this will buy it; make us an offer.
INGRAM & BRIGGS,
901 and 902 Union Trust Bldg.,
S.E. cor. Fourth and Spring sts.
16 'Phones F2832 and Main 29.

FOR SALE—BARGAIN.
—$3000—
50-foot lot on W. 3rd st., good location for apartments or flats, 10 minutes' walk from Broadway.
G. H. PETERS,
504 Mason Bldg. 15

FOR SALE—
LOS ANGELES ST. CORNER.
LOS ANGELES ST. CORNER.

We can deliver the northwest corner of 14th st., 67½ feet frontage, with a beautiful 5-room modern house, for only $400 per front foot, which makes it the cheapest buy on the street today.
OLIVERA CO.,
Tel. Main 3062 or A7772. 108 Stimson Bldg. 15

FOR SALE—HOPE ST. NEAR NINTH. 40 ft., $19.50; $6000 cash will handle this.
50x155, on Hope st. near 10th st., $475 a front foot, improved.
50x150 on Flower st., north of Pico st., $11,000, half cash.
60x125 to alley, on E. Ninth st., near San Pedro, only $10,500, half cash.
F. A. HUTCHINSON, 213 S. Broadway, room 307. 15

FOR SALE—
SAN PEDRO STREET.
$7250—$7250—$7250

The cheapest piece of property on San Pedro street between Washington and 21st; present improvements pay 6 per cent. on the price asked; act promptly.
JUSTICE, MOSS & CO.,
17 414-15 Fay Bldg.

FOR SALE—EXCELLENT INVESTMENT. $26,000—42x145, fine double corner at the S.W. corner Grand ave. and Court st., improved with 12 flats; income $250 per month, best buy in Los Angeles for the money.
$13,000—55x125. Improved; good income; at 1011-1015 W. First st.; lot has 2 fronts, will double.
LEUSCHNER & CO., 629 S. Main st. 15

FOR SALE—BY J. W. RICE.
HOPE ST. NEAR W. PICO.

$3500 will handle this lot, 50x155, to 20 foot alley, 12 room house, renting for $65 per month, which pays 6 per cent. on investment.

417 HENNE BLDG. 122 W. Third st.

FOR SALE—
MACY ST. BARGAIN.

We have a good small manufacturing site at 323-5 Macy st., at $100 per foot; 5 cottages now on property, rent for $30 per month; price $4500, terms.
ACME REALTY CO. (INC.,)
427-8 Grosse Bldg., 6th and Spring.
Phones Broadway 1540, F5724. 15

FOR SALE—
A REAL SNAP IN APARTMENT HOUSE LOT.

$4350—16th st. at Valencia, 65x145, double frontage, worth $3750. OWNER 618 Laughlin Bldg., terms. 15

FOR SALE—
$10,500—Ingraham st., 60 feet west of Kip st., 54x125 to alley; with 11-room house; fine apartment house site, and only one block from Seventh and Figueroa; would be cheap at $18,000. We have short option.
P. M. PHELPS & CO., 224-329-330 Douglas Blk. Both phones.

FOR SALE—
The best bargain on Santa Fe ave. S. E. corner Santa Fe and Sacramento sts. 50x140 to alley, 2 cottages, good rental. Santa Fe switch on side. Salt Lake on alley. $3500
STIMSON BROS.,
205 L. A. Trust Bldg.

FOR SALE—"NO COMMISSION." THIS should interest you, buyer or seller. Open to the public.
LOS ANGELES REAL ESTATE EXCHANGE, Inc.
Organized for buyer and seller,
414½ South Broadway. Elevator, 3rd floor.

FOR SALE—9 ACRES INSIDE CITY LIMITS, corner Alameda and Slauson, on tracks of both S. P. and Santa Fe R.R.; the finest piece of property left inside city limits for factories or lumber yards; will sell all or part at $3000 per acre, or will lease part or all for term of years. R. W. POINDEXTER CO., 409 Wilcox Bldg. 15

FOR SALE—
A bargain on E. 9th st., close to San Pedro st., 40x120 to alley. Call on WEIK & PICKENBACK, 702 S. Spring st., room 214

FOR SALE—66x150 TO ALLEY, CORNER ON S. Main st.; price $4200.
Lot 81x140, corner lot on Los Angeles st.; price $4200.
For sale—Lot on Towne ave., between Vernon and 46th st.; price $900.
PALMER & NORTON, 606 Grant Bldg. 'Phone A8124. Main 8740.

FOR SALE—ONE OR 6 LOTS, 50x150 EACH on Fremont ave., 150 feet north of Temple; high and sightly, fine for flats or apartment houses at $750 a lot, only six blocks from the Courthouse and new postoffice. The best buy in the city for the money. F. A. HUTCHINSON, 213 S. Broadway, room 307. 15

FOR SALE—
A corner on 16th and Denver, 80x145, improved by a store, 5-room cottage in rear, and 7-room cottage on same lot. Must sell at once. See
A. T. WILLIAMS,
With OSCAR B. SMITH,
313 O. T. Johnson Bldg.

FOR SALE—
This is a bargain for some one in the new depot district, corner on alley on Towne ave., lot 22x110, with a good 12-room house and barn; can be had, if taken at once, for $8000.
OSCAR B. SMITH,
313 O. T. Johnson Bldg. 15

FOR SALE—
WEST OF TUNNEL—SNAP.

On Boylston near 4th, lot 50x116, Improvements worth $3500; price $6000, best buy in district.
ACME REALTY CO. (INC.,)
427-8 Grosse Bldg., 6th and Spring.
Phones Broadway 1540, F5724. 15

FOR SALE—
A REAL SNAP IN APARTMENT HOUSE LOT.

$4350—16th st. at Valencia, 65x145, double frontage, worth $3750. OWNER 618 Laughlin Bldg., terms. 15

FOR SALE—
$10,500—Ingraham st., 60 feet west of Kip st., 54x125 to alley; with 11-room house; fine apartment house site, and only one block from Seventh and Figueroa; would be cheap at $18,000. We have short option.
P. M. PHELPS & CO., 224-329-330 Douglas Blk. Both phones.

FOR SALE—
The best bargain on Santa Fe ave. S. E. corner Santa Fe and Sacramento sts. 50x140 to alley, 2 cottages, good rental. Santa Fe switch on side. Salt Lake on alley. $3500
STIMSON BROS.,
205 L. A. Trust Bldg.

FOR SALE—"NO COMMISSION." THIS should interest you, buyer or seller. Open to the public.
LOS ANGELES REAL ESTATE EXCHANGE, Inc.
Organized for buyer and seller,
414½ South Broadway. Elevator, 3rd floor.

FOR SALE—BEST CLOSE-IN INDUSTRIAL and manufacturing site on the market today, 66,500 square feet, with 400 ft. frontage on E. Ninth and Porter sts., Santa Fe and Salt Lake switches. YOUNG & ADAMS, owners, 214 S. Hill.

FOR SALE—A LOT ON THE HILLS, $1000, $50 down and $10 a month, PHONE BOYLE 1193. 15

FOR SALE—
Business Property.

FOR SALE — 2 LOTS, INDIANA AND Brooklyn ave.; sell or trade; cheap. A. L. MANKWELL, 312 O. T. Johnson Bldg. A7749, Broadway 2451. 17

FOR SALE—A SURE SNAP; LOT 60x129; First and Rose, east of Alameda; must be sold at once; $6250, $2250 cash. MAIN 7752. 15

FOR SALE — CHEAPEST CORNER ON GRAND NEAR ADAMS. INCOME. ADDRESS F. BOX 151, TIMES OFFICE.

FOR SALE—
Income Property.

FOR SALE—INCOME PROPERTY, 2130-2132 Vermont ave., 5-room and a 4-room bungalow; modern; income $60 a month; price $4500, terms.
A snap, 1126 W. 25th st.; price $6300; 9-room, 2-story residence, furnace, auto barn, modern, except hardwood floors; lot 60x165, terms. See
F. C. BURRIS, Sole Agent,
Main 4043. 416 O. T. Johnson Bldg. 15

FOR SALE—FINE INVESTMENT, $6000, $4500 cash, income more than 8 per cent.; two new, up-to-date six-room houses on one lot, facing two streets; located near Main, south, fine houses surrounding; first-class; will show property any day except Sunday. Write to owner only, D. G. S., 304 N. FAIR OAKS, Pasadena, Cal. 17

FOR SALE—THERE IS NO GUESSWORK about this. It has been finished about 2 minutes; all five flats are rented to gilt edge tenants; monthly income $125; price $12,000; $6000 swings it; you get 12 per cent. net. 464 LUCAS AVE. Phone WESTON, F5020.

FOR SALE—REALTY INVESTMENT THAT will pay Income from $600 to $900 per month. $15,000 will handle the property. A. FRANKLIN, 407 Carolina st.

FOR SALE—
Flats.

FOR SALE—FURNITURE OF 6 ROOM flat, flat for rent. PHONES HOME 21697, or 5485. 15

CONTRACTORS—
And Builders.

"NO COMMISSION." THIS SHOULD INterest you, buyer or seller. Open to the public.
LOS ANGELES REAL ESTATE EXCHANGE, Inc.
Organized for buyer and seller,
414½ South Broadway. Elevator, 3rd floor.

WE BUILD 4-ROOM BUNGALOW, $800; 7 rooms, $1175. Low bids on all classes of buildings, plans free. LEAVER-GUENTHART & CO., Inc., 257-8 Pacific Electric Bldg.

CONTRACTORS—ARE YOU IN NEED OF A practical carpenter foreman, 20 years' experience in California building? If so, ring up SOUTH 2667. 15

COMPLETE SETS OF PLANS AND SPECIfications of modern dwellings from $10 up. J. B. COOK, 702 Spring, room 221.

WANTED—A RESPONSIBLE CONTRACTOR to build a tract real estate office. Address BOX 42, Hotel Acacia, Sixth and Hope. 15

CAN BUILD THAT HOUSE TO PLEASE you. Price right. 'Phone PETERS, East 659. 20

WRIGHT BUILDS 5-ROOM HOUSES, $150; other sizes in proportion. 725 E. EIGHTH ST. 'Phone Broadway 3429. 19

W. H. JACKSON, 531 CHAMBER OF COMmerce, I build or remodel; also furnish plans. 21

FOR SALE—
Hotels and Lodging-houses.

FOR SALE—16 APARTMENT HOUSE, 2 AND 4-room suites, with private bath, gas, electricity, running water; lease, cheap rent; good income. Partly furnished. Want larger house reason for selling. Located only 5 blocks from Courthouse on the Hill. Terms. 'Phone MAIN 2975 or address W, box 115, TIMES OFFICE.

FOR SALE—EXCHANGE.
A 16-room hotel, large grounds, located on high ground, in the town of Pasadena; acreage and town lots included if desired. Opportunity to obtain a most desirable property at a bargain. Will consider city lots unincumbered.
GEO. W. STIMSON,
306 L. A. Trust Bldg.

FOR SALE—THE FURNITURE AND LEASE of a 40-room apartment house, close in, on the west side, has furnace heat, hot and cold water, modern in every way. The place must sell at once. $1200 cash will handle this, the price is right. J. W. SKINNER, 618 Chamber of Commerce. Home Phone 2753. 15

FOR SALE—47 ROOMS CHEAP RENT good location. Rooms all rented, for good reason, clearing $150 monthly, $2500, part cash. 6 rooms rent $27.50. All good furniture, $375, part cash. 38 E. TITLOW, 434 S. Hill st.

FOR SALE—"NO COMMISSION." THIS should interest you, buyer or seller. Open to the public.
LOS ANGELES REAL ESTATE EXCHANGE, Inc.
Organized for buyer and seller,
414½ South Broadway. Elevator, 3rd floor.

FOR SALE—LEASE AND FURNISHINGS OF a 34-room hotel, 25 miles from Los Angeles; gas and electricity, kitchen range fitted for coal or oil; only one other hotel in town; rent $30 per month; will sell cheap if taken at once; reason for selling, ill health. Address C, box 8, TIMES OFFICE. 15

FOR SALE—103-ROOM APARTMENT, NEW building, elegantly furnished, clears $250 monthly, $4700 handles this.
20 rooms, new brick, steam heat, hot and cold water, corner west side, guaranteed to clear $300 monthly; $2800 handles this. 303 FAY BLDG. 15

FOR SALE—
Have one of the best located and paying 48-room rooming-houses in the city at a price that will interest you, and will sell it quick. Do you want a big bargain? See me. No. L. A. TRUST BLDG. ...ome 7201.

FOR SALE—HONEST BUY IN ROOMING-house, 22 rooms, located on good street. Owner desires good tenant. Will give lease for $25 per month and sell furniture for $700. House full of roomers. F. L. CRAIG, 111 S. Broadway. 15

FOR SALE—FURNITURE AND LEASE OF a 20-room rooming-house and boarding-house; must be a good business; rent $40 per month, if cash is paid; will sell reasonable, as desires to leave city. Call 764 LAMAR ST. for East 694. Take Eastlake car.

FOR SALE—ROOMING-HOUSE, 16 ROOMS; must be sold this week; party going East will sell the whole for $400 cash, or ¼ for $300, and leave you in charge; rent $70; 1 year's lease. Inquire of DE LONG & CO., 206½ S. Main, room 1. 15

FOR SALE — CLOSE IN HOUSE OF 16 rooms, well furnished and clean; low rent; this is a money maker; $500 down will buy this with 1 year's insurance; price $1250. SCOTT & RUGGLES, 206½ S. Broadway, room 26. Phone A7258. 15

FOR SALE—HOTEL 45 ROOMS, OPPOSITE postoffice, 647 S. Grand ave., clean, full, well furnished, piano; clears net $350 monthly. Rent $250, 3 years lease; furniture and business $5000. Will exchange city property. 20

FOR SALE — 2 ROOMING-HOUSES, JUST listed; best buy in the city; there are snaps that don't come every day; rent and lease will sell either house. DUNCAN & BOYER, 208 W. Seventh. 'Phone A2056, Main 6695. 15

FOR SALE—LARGE COUNTRY COMMERCIAL HOTEL, well furnished, doing good business, in growing town, with good future. Full particulars from OWNER, AA, box 41, TIMES OFFICE. 20

FOR SALE—OR EXCHANGE—ONE OF THE most desirable lodging-houses in the city; near Arcade Depot; 51 well furnished rooms, running water; a bargain if taken soon. Apply owner, 624 E. FIFTH ST. 19

FOR SALE—$1400; 23 ROOMS, NEWLY FURnished, lease $50, two years' lease; good location; clearing $100 per month; easy payments. WUERZ & BRUBAKER, 134½ N. Spring st. 15

FOR SALE—$1000 DOWN, $50 PER MONTH, 40 all light rooms, newly furnished, nice carpets, rent $4 per room; price $3000, will take some trade. 303 FAY BLDG. 15

FOR SALE — ROOMING-HOUSE OF 18 rooms, well furnished; income $140 per month; rent $70; close in; price $1400, $800 cash required. 'PHONE F3024. 16

FOR SALE—40-ROOM HOUSE, WALL ST., all full, lease 2½ years, $90 month; this lease is worth $70.00; for sale, $1,000 for all. BLAINE, 123 S. Broadway. 15

FOR SALE—LADY, SICK, MUST SELL TWO elegantly furnished flats, 4 rooms each; rent $30; walking distance; piano included; price $150. HUDSON, 534 Germain Bldg. 15

FOR SALE—THE ROOMING-HOUSE AT 670 W. First st. is for sale. Inquire at house or office of owner, H. ZENAS TULLTOWN, 317 W. Second st. 15

FOR SALE—ROOMING-HOUSE 10 ROOMS, rent $40, close in, well furnished, clean, rooms always rented; price $475, terms. Phone BROADWAY 1458. 15

FOR SALE — FURNITURE OF 6-ROOM sunny flat, if sold this week $275 cash; owner leaving town, must sell. 942 S. FLOWER.

FOR SALE—ROOMING-HOUSE, 22 ROOMS; if this is not a snap do not buy it; price $1250. 'Phone 2366. 221½ W. FOURTH ST. 15

FOR SALE—BARGAIN IN ROOMING-house, 45 rooms, near Fifth and Broadway, west. Long illness forces sale under value. Clears $200 low rent. MAIN 8341. 15

FOR SALE—OR EXCHANGE—AT A GREAT sacrifice. Swell 16-room rooming-house; it's a dandy. Part cash, balance trade. Ring up MAIN 4429 at once. 16

FOR SALE—BEST TRANSIENT HOUSE IN the city. 26 nicely-furnished rooms. Am under obligation to sell. Make offer. Investigate. 315½ S. MAIN. 15

FOR SALE—NEWLY FURNISHED ROOMing house, 31 rooms, 2 years' lease, near Arcade depot. 508 RUTH AVE. Phone F2380. 19

FOR SALE—AN 8-ROOM ROOMING-HOUSE; 3 years' lease; always full; near business center. Call at 213 E. SECOND ST. 15

FOR SALE—
Hotels and Lodging-houses.

FOR SALE—OR EXCHANGE—
FOR $3000 UNDER VALUE.

Will sell Hotel Atlanta, Santa Monica.

A property of 50x150 on Ocean Ave., 20 furnished rooms, arranged for lodging or apartment, run with nominal expense, always a money maker, in excellent condition, central location, established trade.
This is a bargain for either a hotel man or an investor as property will rent well.
Present price rules only till opening of spring season.
Half cash, balance city or beach property. See owner, or ORR-SESSIONS REALTY CO., 206-10-11 Henne. Main 6416, A6416. 15

FOR SALE—
I WILL C. PRATHER.

Beautifully furnished apartment-house, 34 rooms, close in, on Olive st.; a bargain; clear profit $150 per month.
I WILL C. PRATHER.

12-room rooming-house, well furnished, all full, paying good profits, close in on Grand ave. At a sacrifice.
I WILL C. PRATHER.

Close in, west side, 52 rooms, running water in all rooms, beautifully furnished. A bargain and easy terms.
WILL C. PRATHER & CO.,
422-23 Ch. Nat. Bank Bldg.
A3199. Main 2362. 15

FOR SALE—
$250 will buy the furniture and lease of a 45-room apartment, on West Side, close in; I will loan you $1000 if you have not all the money, if you want a rooming-house, here is an opportunity to get one for half what it would cost to furnish it; all full of roomers; the furniture and lease of one of the finest family hotels on the West Side, on a corner, if you want a bargain and a money maker, do not fail to get the terms on this place; it contains 33 rooms; has a three years' lease, and can be purchased at a bargain, on easy terms.
G. W. SKINNER, 618 Chamber of Commerce. Home phone 2753. 15

FOR SALE—
Flos—14 rooms, Olive st., lease.
$1000—14 rooms, N. Main, lease.
$1300—16 rooms, Seventh st., lease.
$2750—41 rooms, Spring st., lease.
$1900—28 rooms, First st., lease.
$4000—75 rooms, First st., lease.
$4500—55 rooms, N. Main st., lease.
$1500—Equity 5-room cottage for rooming-house.
ENRIGHT & TWOMBLY, 305 S. Broadway. 'Phone 3333. 15

FOR SALE—
Hotels, rooming-houses and apartment houses on terms to suit purchaser; big, little, old and young, any size and at most any price; new houses to lease unfurnished; city and country hotels sold and exchanged; money loaned to purchasers on any place we sell; established in Los Angeles June, 1894. No other business. J. R. RICHARDS HOTEL BROKERS CO., 321 Laughlin Bldg.

FOR SALE—
Country Property.

FOR SALE—TOLUCA LAND—
Cream of Fernando Valley, 15 acres; grow anything; no irrigation; $75 per acre.
40 acres, not cleared, at $50 per acre clear; this for about $7.50 per acre, and you've got land worth $125 per acre.
HOLT & MUNTON ESTATE AGENCY,
227 Mercantile Place.

FOR SALE—
WARCO FOR THE WISE.

People who KNOW say Warco is the greatest ever; fine vineyard, orchard and alfalfa land at $72.50 per acre, till Feb. 1; join our club and get some. Free illustrated lecture at 8 tonight tells all about it. CALIFORNIA EXTENSION ASSOCIATION, ground floor, Chamber of Commerce, Los Angeles 15

FOR SALE—IN THE HEART OF THE famous San Joaquin Valley, cultivated 10-acre tracts, with full and complete water rights at $90 per acre. On the easy terms of $1 down and $1 a month on each. No interest or taxes. As an investment or a home. For full particulars see W. M. PHILLIPS, GOLDEN STATE REALTY CO., 610 S. Spring st. 20

FOR SALE—
A PAYING WALNUT RANCH.

121½ acres at Pivera, where nuts pay from $100 to $200 per acre; 45 acres full-bearing soft-shells; 2¼ acres in 5-year nuts; 2 acres oranges; water very cheap; price $7500.
THE W. A. HEIS LAND CO.,
703 Union Trust, L. A.

FOR SALE—
THE BEST LAND in LOS ANGELES CO. 20 acres, 2 miles south of Whittier; 5 blocks from electric cars; all level; rich loam; 30 acres San Gertrudis water; will rent for $40 per acre; price $600.
THE W. A. HEISS LAND CO.,
703 Union Trust, L. A.

FOR SALE—
POMONA IS A GROWING CITY.

5 acres on 11th st., Pomona, 100 1-year-old walnuts; ½ acre alfalfa; balance orchard; 5-room California house; water for irrigation; price $1750.
THE W. A. HEISS LAND CO.,
703 Union Trust, L. A.

FOR SALE—
Unusual bargain in ranch 120 acres near Santa Barbara, rich soil, abundance of water. Artistic bungalow, with 2 bathrooms and all modern conveniences. Good outbuildings; beautiful views of ocean and mountains. Price $7000. Address A. D. V., 113 W. Figueroa st., Santa Barbara, Cal.

FOR SALE—"NO COMMISSION," THIS should interest you, buyer or seller. Open to the public.
LOS ANGELES REAL ESTATE EXCHANGE, Inc.
Organized for buyer and seller,
414½ South Broadway. Elevator, 3rd floor.

FOR SALE—$3250; 10 ACRES, NEAR GARdena, and strip just annexed to city; good 5-room house, barn, two deep wells, windmill, corner lot, fine soil, water stock, improvements worth $1000; nothing near this under $400 an acre for bare land; sacrifice price for immediate sale. OWNER, 601 Citizens Bank Bldg. Home 5985. 17

FOR SALE—OPPORTUNITY IS KNOCKING at your door; a small investment in a small land syndicate, just being formed, will bring you tremendous profits; you can make many times more profit than made by investing same amount in a vacant lot. Address D, box 138, TIMES OFFICE.

FOR SALE—4 ACRES AT GARDENA, house, barn, chicken fence and corrals, 4 acres alfalfa, balance berries and fruit trees, horse, 2 cows, 150 chickens, farming implements; price $5000, terms. BAGIN & CARR, 303 Grand Bldg. Phones Sunset Main 6440, Home 5778. 15

FOR SALE — 2½ ACRES WITH WATER, suitable for chicken ranch or vegetable garden for only $500, $150 cash, balance easy payments to suit purchaser. See BYNON & KIMBALL, 305 I. W. Hellman Bldg., Main and 4th sts., entrance on Main. 16

FOR SALE—5 ACRES FINE VEGETABLE, orange or walnut land, close to railroad, postoffice and stores, for only $750, $150 down, balance 1, 2 and 3 years or to suit. See BYNON & KIMBALL, 305 I. W. Hellman Bldg., Main and 4th sts., entrance on Main. 16

FOR SALE—
Houses and lots in the city of Azusa; fine lots on the main electric line, now being graded through Azusa.
W. P. BARNES,
15 Azusa, Cal.

FOR SALE—480 ACRES IN THE FAMOUS Coachella Valley, one mile from Thermal, good land, in good artesian belt, no improvements; will sell for $10 per acre; will be worth $1000 when in bearing grapes. Address ED GISLER, Montalvo, Cal. 19

FOR SALE—
CALIFORNIA LANDS.

Orchard farms and stock ranches, largest list in State. Address C. P. M'LEOD & CO., 22nd and Mission sts., San Francisco.

FOR SALE—160 ACRES IN FOREST REServe, 21 miles from Los Angeles; ideal place for home or sanatorium; good bee location; 45 stands bees, honey tank, etc. ALFRED KINSEY, San Fernando, Cal. 20

FOR SALE—IF YOU'RE IN THE MARKET for a near-by country place or a large ranch, it will pay you to call at WHIPPLE RANCH AGENCY, Room 406, Los Angeles Trust Bldg.

FOR SALE — ORANGE LAND, 2000 ACRES foothills, near Porterville; choice every respect for subdivision. GEO. ROTH, Porterville.

FOR SALE—40 ACRES GOOD LAND IN Orange County, on car line; 2 artesian wells, 20 fenced; wood, small house; good terms. Owner 1654 HOBART BLVD. Phone 4052. 17

FOR SALE—AT POMONA; 5 ACRES OF walnuts, part bearing, close in, small house, irrigation and domestic water, $1700. FRISBEE, First and Thomas sts., Pomona, Cal. 17

FOR SALE—TULARE COUNTY LANDS.
Get in on the ground floor while lands are cheap; 3 sections for sale; $10 per acre. RICHARDSON LAND CO., Tulare, Cal.

FOR SALE — $4500 WILL BUY GOOD farm, 76 acres, 15 acres alfalfa, 1 acre vineyard, 15 cows. OTTO LUHDORFF, Visalia Tulare county, Cal. 20

FOR SALE—25 ACRES OF GOOD LEVEL land at Chatsworth, soil can not be beat, close to town. Snap. Price $900. F. P. CHAFFEE, 119 S. Broadway. 15

FOR SALE—BARGAINS IN STOCK AND fruit ranches, 10 to 50 per cent. on investment. Write for list, address PETER M. NELSON, Hanford, Cal. 15

FOR SALE — 5 ACRES AT SAN GABRIEL, close to car line; water on tract; price $3000. PURCELL & KERN, owners, 320 H. W. Hellman Bldg. Phone Home A2971. 15

FOR SALE—DO YOU WANT 40 ACRES OF the richest land in the West at $12.50 per acre? See us at once. U. L. DIKE INVESTMENT CO., 630 S. Spring st. 17

FOR SALE — 77½ ACRES GROWING ALfalfa, near Turlock; pay for itself in 2 years; terms; investigate. BOX 18, Turlock, Cal. 20

FOR SALE—CORRESPONDENCE SOLICITed regarding Oakland real estate. M. T. MINNEY CO., 1069 Broadway, Oakland, Cal.

FOR SALE—
Country Property.

FOR SALE—
DOWNEY ACREAGE.
HERE ARE REAL OPPORTUNITIES.

All near progressive Downey in the heart of a famous agricultural district; good schools accessible, fine churches, train service. Attractive chances for investment. Look them up without delay, or write.

10 RICH ACRES FOR $3850 CASH.
Bargain in improved country homes; 5-room house, all conveniences; barn; 8 acres alfalfa; rich soil; abundant water from new pumping plant; horse, colt, 6 cows, 30 chickens; 2 miles from Downey.

37 RICH ACRES.
Sandy loam, well watered; 15 acres alfalfa, balance fertile plowed land; big new barn, pumping plant gives 120 inches water; 3 miles from Downey, 1½ miles from car lines; a good buy at $175 an acre, half cash, rest easy terms.

33 1-3 ACRES FOR $6600.
Improved with new house and barn; well preserved—a fine ranch; 1½ miles from Downey. It's cheap. Half cash, balance terms.

240 ACRES
READY FOR SUBDIVISION.
Most of it surveyed into 10 and 20 acre lots and part of it producing big crops, without irrigation. Improved with modern house, half in alfalfa. Domestic and irrigation flowing wells, large barns for horses, hay storage and cows; 60 cows; inclosed chicken yards and garden, small orchard; windmill, tanks and large pumping engines and equipment. If you are looking for a good-sized ranch, investigate—it will pay you $125 an acre, discount for cash; seven year 6% mortgage at 6 per cent. Half mile from car line, between Downey and Clearwater.

Write or see DOWNEY RANCH CO.,
E. A. BRUNSON, Mgr.,
15 Downey, Cal.

FOR SALE—
GO OUT TODAY.

PLEASANT VIEW TERRACE.

A country home in the city.

Fifteen minutes' ride from the business center.

5-CENT FARE.

This tract is right behind Elysian Park, but across the river and on the new Eagle Rock line.

This tract is an ideal spot for a home, backing up to the foothills.

Best of improvements; ample water piped to each lot. Go out and see this splendid subdivision.

Lots as low as $625; terms to suit purchaser.

J. FRANK BOWEN,
429-40-41 Douglas Bldg.,
Both 'Phones 3471.

FOR SALE—

FARMS

The famous Paige-Mitchell ranch near Tulare city is noted for its abundant water supply and immense crops. The soil has been proven UNUSUALLY FERTILE, even for California.
You can get a piece of this ranch for a farm and have it cost you no more actual cash than cheap, questionable land.
Call or write for our five pamphlets about different kinds of farms and farming in Tulare Co. They give facts and figures.
CALIFORNIA FARMLAND CO., Owners,
Ground floor, Grosse Bldg., 120 W. Sixth.
19

FOR SALE—
SMALL RANCHES.
10 to 100 acres or more.
Rich delta land in the
LAGUNA DE TACHE GRANT,
along the Kings River, in
Kings and Fresno Counties.
KINGS RIVER WATER RIGHTS
WITH EVERY ACRE.
General farming, dairying, hog raising, alfalfa, fruit. Table, wine and raisin grapes.
$600 settlers now living on the grant.
Raw land $50 to the acre.
Your choice of 5000 acres.
Land in grain $65 the acre,
INCLUDING THE CROP.
It costs you nothing to talk with us before you buy.
Send for new folder, mailed
Free on application, or call on
NARES & SAUNDERS,
135 S. BROADWAY.

FOR SALE—
PLENTY OF WORK
TO BE DONE AT LAWNDALE.
THE BUSTLING YOUNG
FACTORY TOWN.
MANY HOUSES TO BE BUILT AND IMPROVEMENTS OF ALL KINDS.

RICH GARDEN LAND, ABUNDANCE OF PURE WATER.

HALF ACRES, $250, $25 DOWN, $10 PER MONTH.

SPECIAL INDUCEMENTS UNTIL JAN. 15.

FREE TICKETS.

E. L. HOPPER & SON, OWNERS,
404 LAUGHLIN BLDG. HOME A1961, MAIN 344. 16

FOR SALE—
VIRGINIA FARMS OF VALUE.

Magnificent estate, 1000 acres, gently rolling, productive in grass and grain. Historic colonial style buildings. Glorious views. Close to city, in a beautiful country. $100,000.
Grazing farm of 1634 acres, nearly all in sod. Easy reach of Washington. In the horse, cattle and sheep region. $53,000.
Grazing farm of distinction in Southwest Virginia, 1000 acres, 700 now in Kentucky blue grass sod. Handsome buildings. A charming home and money-making proposition. $35,000.
REGISTER of 150 farms free. Ten hunting preserves. "VIRGINIA COUNTRY HOMES," a handsomely illustrated periodical, $1 for six numbers.
H. W. HILLEARY & CO., CHARLOTTESVILLE, VA. 20

FOR SALE—
320 acres of fine vine land near Etiwanda; 100 acres improved, with full-bearing vines, and 220 acres of bare land. Fine well, with abundance of water. Can be had for $17,000, on very easy terms. This property will pay 15 per cent. net on the total selling price and the first payment is all that a live, energetic man should be obliged to pay; in other words, the vineyard should be made to pay for itself after the first payment. If this appeals to you, act quick, as it will make somebody good money.

JOS. R. LOFTUS,
527-8-9 Citizens' Nat. Bank Bldg.
Both 'Phones Main 6667, A6667.
Member L. A. Realty Board.

FOR SALE—WHAT $16,000 WILL BUY. A strictly first-class 40-acre farm, highly improved; modern 7-room house, good barn, 2 wells, windmill, tank; 15 acres fine alfalfa, family orchard, walnuts, etc., 25-H.P. electric pumping plant; an abundance of water; lane is first-class for strawberries, fruits or vegetables or any kind; will guarantee tenant at $1000 per year; this farm is only one mile from electric cars and suburban town of nice surroundings; this is no fake, but genuine, and will surely do you no harm to see it; the place shows for itself. Address OWNER, box 422, Station C. 15

FOR SALE—
DAIRY RANCH FOR RENT.

Will lease for term of years, fully equipped dairy, near city, 100 acres of land, all in crop, alfalfa, barley, beets, 55 head of milk cows, 14 heifers just coming fresh, 2 bulls, 4 horses, all necessary tools and machinery, fine water supply with electric motor. Call or address,
FRED W. PEARSON,
229 L. A. Trust Bldg., city.

FOR SALE — COLORADO'S PRANKS DO not scare intelligent, wide-awake buyers, they know this is real bargain time in the famous Coachella Valley; we offer fine land with fuel and water for only $25 an acre up, that will be worth $1000 when in bearing grapes in May and June; go with me Tuesday's excursion. L. C. PFAFFENBERGER, 1427 Pleasant ave., Los Angeles. 'Phone Boyle 87, and I will call. Or write O. C. EBERHART, Thermal, Cal.

FOR SALE—ORANGE LAND—
Rare bargain in citrus fruit land; 900 acres near Riverside, the best orange and lemon land in this State; frostless location, good water privilege; the irrigation main is laid, and about half the tract has lateral pipes to the highest corner of each 10-acre lot.
For a few days only, this tract is offered at $50 per acre, perfect title; easy terms. Investigate this. For details, see R. C. BRINKERHOFF, First National Bank Bldg., Riverside, Cal. 19

FOR SALE—
SAN LUIS OBISPO.

On the coast line of the Southern Pacific Railroad, between San Francisco and Los Angeles. Perfect climate. Stock, grain and orchard lands for sale at low prices. No irrigation required. Ideal conditions for small farms. Rich in minerals. For complete information and illustrated matter, address CHAMBER OF COMMERCE, San Luis Obispo, Cal.

FOR SALE—
Country Property.

FOR SALE—
ALFALFA RANCHES.

Do you want the best soil to be had for alfalfa and other products; land that is rich, deep, well watered and close to Tulare City; costs no more than poorer land and is cheaper than adjacent land. Get my prices and terms for 10 to 160 acres. EDWIN A. GRAY, 424 Byrne Bldg. 17

FOR SALE—
SNAP.

40 acres alfalfa land, 36 acres seeded, 2 artesian wells flowing 40 inches; 1-4 mile to railroad station. House, barn, all fenced; $100 an acre under value; about 12 miles southeast of city. Terms if desired. Best buy in country.
See owner or VANDERBURG & WOODBURY, 224 S. Spring.

FOR SALE—ONLY 45 MINUTES FROM LOS Angeles, in one of the richest orange and walnut sections, acreage from $125 to $200 per acre. Terms, $20 down and $20 per month on each 5-acre tract. Immediate possession given. For full particulars see EDWARD SCHERMAN, Manager Land Department, GOLDEN STATE REALTY CO., 610 S. SPRING ST. 19

FOR SALE—37 ACRES THE VERY BEST sandy loam, good for either walnuts or oranges; plenty water; 17 acres in alfalfa, 10 acres in cabbage, balance in barley; a good 5-room house and large new barn, 20 miles southeast of Los Angeles and only 2 miles of Anaheim; population 3000, price $11,000, half cash. Address owner, GEO. GREDER, route 4, Anaheim, Cal.

FOR SALE — ORANGE LAND, 2000 ACRES, near Porterville; choice every respect for subdivision. GEO. ROTH, Porterville, Cal.

FOR SALE—42 ACRES GOOD LIMA BEAN land, ½ mile from Montalvo, Ventura county, $2000. ED GISLER, Montalvo, Cal. 19

FOR SALE — ORANGE AND LEMON groves in Azusa, Covina and Glendora. W. P. BARNES, agent, Azusa, Cal. 15

SANTA CRUZ, CAL.
FOR SALE—WRITE AT ONCE FOR FREE copy of Santa Cruz Times; list of real estate snaps.

FOR SALE—
Poultry Ranches.

FOR SALE—
PRIZE WINNERS
AT
THE POULTRY SHOW
CAME FROM
LAWNDALE.

THIS IS ONE OF THE
PROVED LOCALITIES
FOR MAKING THE
CHICKEN BUSINESS PAY.

¼ TO 5 ACRES WITH
PURE WATER PIPED,
HALF ACRES $250—$10 PER MONTH.

FREE TICKETS.

E. L. HOPPER & SON (Owners.)
A1961.
PHONES—
MAIN 344. 404 LAUGHLIN BLDG. 18

FOR SALE—
PRIZE WINNERS AT
THE POULTRY SHOW
CAME FROM LAWNDALE.

THIS IS ONE OF THE PROVED LOCALITIES FOR MAKING THE CHICKEN BUSINESS PAY.

¼ TO 5 ACRES WITH
PURE WATER PIPED,
HALF ACRES, $250, $10 P

Classified Liners.

FOR SALE—
Suburban Property.

HOLLYWOOD.

FOR SALE—
TWO GOOD HOMES.
Lots 60x180—Modern houses high location; 1 block from car line; 7 rooms and 9 rooms; $5500 each.

Splendid lots high, near car line; $1000.

East Hollywood lot, near car line; $550, $650.
HOLT & MUNTON ESTATE AGENCY,
227 Mercantile Place.
A1124, Broadway 1692.

FOR SALE—HOLLYWOOD.
6 ROOMS,
50x135,
ONLY $3700.
ONLY $800 CASH.
A DANDY.
GUTHRIE & BLOSSOM,
Room 901, Collins Block, 313 W. Third.
A1305. Main 3998.
13

FOR SALE—WEST HOLLYWOOD.

For a short time I will offer for sale at a bargain, 10 to 40 acres of the choicest acreage in West Hollywood; all Hollywood and Laurel Canyon cars pass through this land; fronts on Sunset blvd. and near hotel. Address owner, A. B. SHRIVER, 1239 Winfield st. Home E2478.

FOR SALE—WE HAVE REAL BARGAINS for good cheap lots at Latin Station. See W. L. CRAIN, on Crain tract. Telephone South 8144.

GLENDALE.

FOR SALE—GLENDALE.
COME TO GLENDALE
AND GET OUT OF THE MUD.
SEE R. A. BLACKBURN,
FOR CHOICE LOTS.
PHONES—Home 322, Sunset 461. Glendale.

FOR SALE — ONLY 25 MINUTES FROM Los Angeles, 1 block from car line, in the heart of Glendale; 20 acres, ripe for subdivision; about the only available acreage left in this section; while my option runs I can deliver the whole, ½ or 1-4 at $1200 per acre; come and investigate at once.
E. S. COMSTOCK, Glendale.
Phones—Home 303, Sunset 307. 17

FOR SALE — BEAUTIFUL FOOTHILL ranch of 45 acres at Glendale, $12,000; if you want a fine country home that is also a good investment at half its value, buy this.
I. H. PRESTON, 608 Laughlin Bldg. 17

FOR SALE — GLENDALE BARGAINS; ACRES, ranches, HOMES, lots. LOGAN & PARKER, 138 Broadway. 15

FOR SALE—BIG BARGAIN IN REAL Estate for some one. Call A6207 at once. ORIN DENNY. 15

PASADENA.

FOR SALE—
IN ALTADENA.
ALTITUDE 1280 FEET. LINCOLN-AVE. WATER. 7.67 ACRES. ONLY $5200.
This is ready to subdivide, or would make a fine home place, ranch or poultry farm; beautiful location, grand views, and perfect water supply. Fine level land, with 3-in. decomposed granite soil (the very best.)
Circumstances compel owner to sell, and that is the reason $5500 will buy it; it is above frost and fogs, and affords a delightful and healthful location for a suburban resident. We especially recommend it for investment.
DAVID B. ROBERTS,
Home phone A3128. 312 Douglas Bldg.

FOR SALE—
$2500—Lot 60x27, with nice 6-room cottage, new and modern, on high ground, in full bearing orange trees; No. 522 N. Mentor ave., Pasadena.
THOMAS S. WADSWORTH,
Sole Agent,
Main 922. 310-11 Douglas Bldg.
Home A3074. 3rd and Spring sts.

SIERRA MADRE.

FOR SALE—
SIERRA MADRE.
10-ROOM HOUSE.
CORNER LOT.
$3000. PART CASH.
OWNER BROKE.
GUTHRIE & BLOSSOM, 2nd st.
Room 901 Collins Bldg., 313 W. 3rd st.
A1305. Main 3998.

FOR SALE—
Lemon and Orange Groves.

FOR SALE—
A NEGLECTED GROVE AT ONTARIO.
Local agents "knock" this property—say frosts, winds and poor soil prevail in this district, overlooking the fact that the young groves 20 years old, surround this particular piece. The "knockers" have brought the price down to a less value than actual improvements are worth. 20 acres, 10 years old, 4-year-old navels, and 10 acres in 1-year-old Valencias; all growing fine; 20 shares Cucamonga Water; cement flume and vents; price $9400.
THE W. A. HEISS LAND CO.,
15 703 Union Trust, L. A.

FOR SALE—THIS GROVE PAYS.
10 acres, 2½ miles from Covina; in navels and Valencias; 12 years old; 6-room house, barn, chickens; price $7500.
THE W. A. HEISS LAND CO.,
15 703 Union Trust, L. A.

FOR SALE—FINE BEARING ORANGE grove, on 5 acres. Address owner, G. A. HORN, Pomona, Cal., box 42. 15

FOR SALE—
Beach Property.

SAN PEDRO.

FOR SALE—
Free Excursion to San Pedro, the best place in California to invest in real estate; now is the time to buy; prices still reasonable, but will advance rapidly when developments long been shaping hurry into activity. The strike is over, and there is now but one side to it. Ninety choice lots a few blocks above and fronting the harbor front; now, in San Pedro for sale, $500 and up, 1-3 cash, balance 6 and 12 months. Tickets and information free any day before excursion day, Jan. 17. Ask for MRS. SWEET and MRS. LOGAN, office 636-7 Chamber of Commerce Bldg. 16

FOR SALE—
BUY SAN PEDRO PROPERTY.
400 beautiful lots in Grand View tract, just placed on the market; streets all being graded; cement cprb and water piped to every lot; building restrictions to insure the highest class; western part of San Pedro, and the grandest ocean view of any tract on the Pacific Coast; prices and terms reasonable; write for book on San Pedro, GEO. H. PECK & CO., 8th and Beacon st., San Pedro; 12 American ave., Long Beach; 302 Lankershim Bldg., Los Angeles.

LONG BEACH.

FOR SALE—LONG BEACH, 5 ACRES RIPE for subdivision, will pay handsome profit. R. D. LIST, 400 I. W. Hellman Bldg. Phone A7663. 17

WILMINGTON.

SANTA MONICA.

FOR SALE—ONE-ACRE LOTS, RIGHT ... Santa Monica electric line, at east city limits of Santa Monica; in block 24, Artesian tract; fine view of ocean, valley and mountains; city water, electricity, etc.
$1500—1-acre corner, Oregon and Cambridge.
$1200—1acre corner, Cambridge and Arizona.
$1100—1-acre corner Rochester and Vassar.
$6000—Corner, Park rooms business corner, 50x100, Marine and Lake sts.
O. E. ROBERTS, 1921 Sunset blvd. Tel. North 142, or agents.

FOR EXCHANGE—
Real Estate.

FOR EXCHANGE—
Will exchange acreage near city limits for good mortgages in amounts of $10,000 or more.
M. M. MURRAY CO.,
16 329 Ieslas W. Hellman Bldg.

FOR EXCHANGE—LOT CLEAR FOR EQUITY in cottage; price $600; also a rooming-house for a small stock of shoes or cigar stand. SCOTT & RUGGLES, 206½ S. Broadway, room 36. Phone 7256. 15

FOR EXCHANGE — REAL ESTATE IN Ogden, Utah, and farm of 80 acres just outside city limits, for property in Southern California. Apply 1054 W. 35TH; any day except Sunday.

FOR EXCHANGE—WE GIVE ATTENTION to real estate exchanges, and can handle your city or country property to advantage. DENNIS BROKERAGE CO., 228 Byrne Bldg.

FOR EXCHANGE — LARGE FRONTAGE, vacant, in southwest, close in, near Figueroa; will take good lot close in part payment. Phones A7645, BROADWAY 5097.

FOR EXCHANGE—CLOSE-IN LOS ANGELES city property, free of incumbrance, for any good bank or abstract company stock.
W. H. OBEAR, 409 O. T. Johnson Bldg.

FOR EXCHANGE—160 ACRES FINE BOTtom farm, Eastern Nebraska, 7-room house, fenced, timber, close to town and railroad. JAMES THOMPSON, 300 W. First. 15

FOR EXCHANGE—FOR A 10-ACRE RANCH with good house, city property that is rapidly enhancing in value. HICKOK & CO., 724 L. A. Trust Bldg. 15

FOR EXCHANGE—1 MATCH ANY TRADE, large or small, to farm or city property in any State. J. A. KING, room 1, Lyon Bldg., Riverside, Cal.

FOR EXCHANGE—CITY LOTS, 15 MINUTES' ride, 5c car fare; want rooming-house or grocery, $400 or up. Address A, box 180, TIMES OFFICE. 15

FOR EXCHANGE—
Real Estate.

FOR EXCHANGE— CITY.
$4750—7 rooms, modern, large lot, good location; want 2 acres or so, Hollywood or other choice section, with 9-room house.
$3000—5 rooms, modern, mortgage $1000; want 5 or 6 acres and house, in Sherman, Hollywood, Inglewood, etc.; want place with assorted orchard.
$2800—4 rooms, modern, mortgage $1900; want clear lot up to $700 and cash for the $1000 equity.
$4000—6 rooms, modern, mortgage $1200; want clear lot to $1200 and cash.
$1000—Candy store and ice cream parlor, want lot or small ranch and house.
$2500—Furniture store, low rent; want lot, house and lot, acreage.
$2500—Lodging-house, 26 rooms; want small ranch improved and suitable for poultry.

COUNTRY.
$15,000—15 acres navels and Valencias, in best orange district; mortgage $4000; want A-1 modern home in section near 9th and Burlington.
$6000—9½ acres navels, Covina, 5-room house; want city rental or residence property.
$5000—27 acres, 14 in walnuts, balance family orchard, grapes, etc., 5-room house, mortgage $2000; want residence or other good city.
$1250—80x210 and 4-room bungalow at Woodcrest; mortgage $455, payable $10 monthly; want lot up to $700, south.
$200 and up per acre, have a number of 5 and 10-acre tracts, suitable for walnuts, oranges, alfalfa, poultry, some with houses, ample water, for city homes, lots, etc.

ORR-SESSIONS REALTY CO.,
203-10-11 Henne. Main 6416, A6416.

FOR EXCHANGE—
Clear RESIDENCE and BUSINESS Lots. For equities in well located lots or cottages here at the beaches, might also consider clear eastern.
These lots are located in SEARCHLIGHT, Nev., adjacent to the new Santa Fe Depot, and in direct line with the city's most rapid growth; values here will double in 60 days, as the history of Goldfield and Tonopah repeats itself a small investment now will make you independent.
These lots are selling through this office for $100 and up, and to parties interested who are short of cash and have property this EXCHANGE should appeal most vividly, as an opportunity of this kind does not occur very often. The mining stock given as a premium with the lots makes the investment doubly safe.
Come in and let us explain the proposition; we are in a position to make you some big money.
See MR. NEHER, with
U. L. DIKE INV CO.,
630 S. Spring st.

FOR EXCHANGE—
[illegible] a specialty of exchanging real estate, particularly California for eastern. W. CONWAY,
Realty Board. 304-5 Bradbury Bldg.

FOR EXCHANGE—BEN WHITE WILL EXchange your property. 304 BRYSON BLDG., 2nd and Spring. Main 7, L. A. R. B.

FOR EXCHANGE—LEAHY & SON WILL exchange your property; large list, both city and country. 314-315 Severance Bldg.

FOR EXCHANGE — O. H. ANDERSON, 306 Bryson, sell or trade your property, including rooming-houses. Home A3823, Main 8796.

FOR EXCHANGE—WANT TO EXCHANGE equity in two lots at Long Beach for good rooming-house of about 18 rooms. A199. 15

FOR EXCHANGE—FINE BUSINESS PROPerty; N. Main street, for ranch. TUCKER, 215 Mer. Trust Bldg.

FOR EXCHANGE—
Real Estate.

FOR EXCHANGE—GOOD LOT FOR SPAN of good horses.
Lands for a rooming-house. W. V. DUTCHER, 205 Mercantile Place. Phone 8152. 15

FOR SALE—
Miscellaneous.

FOR SALE—BEAUTIFUL UPRIGHT PIANO, used only 3 months. Well-known make. Elegant colonial case. Up-to-date in every way and can't be told from new. 7 pedals, 2 strings to each tone. Continuous dust-proof hinges. Full length music rack. Handsome velvet scarf and fine stool. Can furnish fine guarantee. Well worth double, but will sacrifice for only $195. Can arrange for easy monthly payments. If you want a good piano, at a big saving, it will pay you to call at once. 623 S. HILL.

FOR SALE—$20 A-1 SOFT SHELL ENGLISH WALNUT TREES, ALSO 25 TONS A-1 BALED BARLEY HAY AT BROCKWAY PLACE, 1-4 MILE SOUTH OF EL MONTE. P. O. ADDRESS B. P. BROCKWAY, EL MONTE, CAL.

FOR SALE — A COMPLETELY EQUIPPED machine and metal-stamping shop; or will sell an interest to practical and experienced machinist, understanding metal stamping, die work and general machine work, and competent to take full charge and management. W. H. OBEAR, 409 O. T. Johnson Bldg.

FOR SALE—SPECIAL PRICES MADE ON screen doors to close out before next car arrives; 100 panel bottom screen doors, slightly damaged by smoke, $1.00 each. BUILDERS SUPPLY CO., 739 San Fernando st., 2642 Andrew st.

FOR SALE—PIANO; SUDDEN CHANGE OF plans makes it imperative for me to dispose of my almost new piano at once; I will sell it at the price of a second-hand instrument to avoid paying storage charges. Home phone 58147. Call after 6 p.m. 20

FOR SALE—PIANO; $26 WILL BUY MY INterest of $150 in a beautiful Colonial Mahogany Piano; I make this sacrifice rather than lose all; must hear from responsible buyer at once. Call or address 3103 HARVARD BLVD. 20

FOR SALE—PIANOS
WE RENT A PIANO WHEN YOU CAN BUY an elegant square for $5 down and payments of $2 each for 8 few months. We have real bargains in square pianos. See them. GEO. J. BIRKEL CO., 345-7 South Spring st. 20

FOR SALE—$25 GOOD DROP-HEAD SINGer sewing machine; automatic, $35; almost new; Domestic or White, $10; premium, $8; rented, $1.50 month. ARCADE CO., 514 W. 6th st. Main 6917. F3206

FOR SALE — BOILERS, ENGINES, GASOline engines, pumps, hoisting engines, wood and iron working machinery bought, sold, rented and exchanged. J. WHITE MACHINERY CO., 714 N. Alameda st.

FOR SALE—WILL TAKE BEST OFFER for ¾ length brown squirrel coat, new cost $300. If sold at once. Address F, box 173, TIMES OFFICE. 15

FOR SALE — ON EASY PAYMENTS, BAR fixtures, new and second-hand billiard and pool tables, billiards and bowling supplies. We lead in cheap prices. BRUNSWICK-BALKE-COLLENDER CO., 343 S. Main st.

FOR SALE—HERE'S A SNAP.
The entire furnishings of a 50-room house; carpets, bedding, furniture, everything complete; can bargain, act promptly. Phone 2785, WATSON, 322 Trust Bldg. 22

FOR SALE—15 HORSE POWER FAIRbanks-Morse distillate engine in perfect condition, as good as new and can be had at a bargain. 1247 N. MAIN ST.

FOR SALE—DROP-HEAD SEWING MAchine, gas range, Morris chair, sanitary couch and pad, wardrobe and a folding-bed. Phone Home 52-809. 1247 TENTH ST.

FOR SALE — NO. 1 BRIGHT TAME OAT hay, never wet, $12 per ton, in large or small quantities, at BARNS, ADAMS, East End HOLLENBECK AVE.

FOR SALE — FINE ASSORTMENT OF pianola music, very cheap, or will trade, what have you? Call 116 E. WASHINGTON ST.

FOR SALE—COAL OR GAS, DON'T WORRY here's a new perfection. No. 2 coal oil stove for $6. Also a cannery bird, a perfect singer. PHONE WEST 2003. 16

FOR SALE—NEW MASS., PLAYS, COMEDY, sensational sketches, by R. Jones; 27 yrs. in profession. Address E, box 90, TIMES OFFICE. 15

FOR SALE — ORIENTAL RUG, OFFICE desk, roll-top desk, chairs, Smith Premier typewriter, SKEELS BROS., 907 S. Main.

FOR SALE—HALF INTEREST IN VALUable patent, or will take trade. J. WOMMES, Redondo. 15

FOR SALE—AT A BARGAIN, A $100 PIANO certificate, or what have you to exchange for it? Address E, box 114, TIMES OFFICE.

FOR SALE—SAFES, NEW AND SECOND-hand HERRING-HALL-MARVIN SAFE CO., 420 S. Los Angeles st.

FOR SALE — $50 CEMENT BLOCK MAchines. See them and blocks of their make, 237 BACHMAN ST.

FOR SALE—SAFES, FIRE AND BURGLAR-proof, new and second-hand. ANDERSON, 212 N. Main.

FOR SALE—LOT OF GENUINE GOVERNment military saddles, $8.50. 116 S. MAIN ST.

FOR SALE—COMPLETE DENTAL OFFICE outfit. Address D, box 154, TIMES OFFICE. 15

FOR SALE—ROLL TOP DESK AND LETter press, $18.50. Call 708 N. MAIN ST. 16

FOR SALE—AWNINGS AND FIXTURES, IN use a year, cheap. Call 202 N. SPRING ST. 18

FOR SALE — 25 INVALID CHAIRS FOR renting. EAMES TRICYCLE CO., 437 S. Spr.

FOR SALE—ONE BOILER, 1½-H.P., NEW TE., B3071, WEST 4927. 15

FOR SALE — MACNEAL & URBAN SAFES. 409 E. SECOND ST.

FOR SALE—
Furniture.

FOR SALE—
DISSOLUTION SALE.
One partner retiring, close out at
GREAT REDUCTION.
All new goods, crockery, lamps, pedestal tables, linen and carpet box diners, rockers, iron beds, springs, mattresses, dressers, rugs, roll-top desks, linoleum.
GREAT VARIETY.
Second-hand goods of every description, oriental rug, office safe, cash registers, counters, showcases, refrigerators, all sizes, bankups' stock, new Garland steel ranges, gas ranges, all sizes and styles; set up and guaranteed, at about one-half new price; reliable water heaters, instantaneous heaters, gasoline ranges, cook stoves.
WE WANT THE MONEY
in a hurry and are offering many of these goods at less than cost. SKEELS BROS., 907 S. Main.

FOR SALE—OR EXCHANGE—CHEAP, 4 years' lease and furniture of 64-room apartment-house in 3-room suites; rent $3 per room; all sunny and modern, and all occupied by A-1 people; net income $125 or more; close investigation solicited; sickness the cause of selling; deal direct with owner and save commission. 777 KOHLER ST., Home A911 Main 6468. 17

FOR SALE—FURNITURE AT A BARGAIN. Wash stand, $2.50; center table, $1.15; chiffonier, $4.50; dresser, $6.50; extension table, $5; wardrobe, $3; lady's desk, $4.50; library case, $5; rocker, $1.35; hall tree, $4; go-cart, $2.75; china closet, $12.50; buffet, $12.50; bedroom suit, $17. J. M. OVERELL, 700 South Main.

FOR SALE—AT A BARGAIN, FURNITURE of 6-room cottage and bath, nicely furnished; all conveniences; rent $25; rent of 4 rooms pays the rent; must sell on account of sickness; going East. 'Phones Broadway 3761, Home 253744. 1256 S. GRAND AVE., near 14th st.

FOR SALE — RED FLAG FURNITURE STORE, 1005 E. 9th, will buy, sell or exchange household goods with you; specials for this week. Wheeler No. 9 sewing machine, cabinet frame sewing machine, golden oak dresser with oval plate mirror, nice bed lounge, French plate mirror, 18x46, $7.50; cost $20; 2 old Indian water jugs, curiosities. Phone BROADWAY 1699. 15

FOR SALE—ELEGANT DAVENPORT BED, leather Turkish rocker, weathered oak combination bookcase, china closet, music cabinet, library table, beveled plate mirror, Venus Martin iron bed, folding bed and some bodys' Brussels rugs. Phone Home 6203. 1307 WEST SEVENTH ST. 15

FOR SALE—FURNITURE, SIX OFFICE chairs, solid walnut; one solid upholstered leathered covered walnut rotary desk chair; one solid upholstered leather covered walnut office table; one eight-day office clock. Cheap. Call at once, DAN NEUHART, 225 Hellman Bldg. Cor. Second and Broadway. 15

FOR SALE—FURNITURE. TEN ROOMS, elegant hand-carved imported pieces; also bric-a-brac; house rent cheap; splendid location for few roomers. 213 SOUTH OLIVE STREET.

FOR SALE — $150 BUYS 6 ROOMS, HARDwood furniture and household goods, in 5-room upper south-front flat; rent $18; close in. W. First st; terms $10 a month on $50. LAWRENCE, 836 S. Grand. Phone Broadway 2661. 15

FOR SALE—NEW FURNITURE AND CARpets of 7-room house, and house to rent; low rent; 16 minutes' walk from business center; good opportunity. 906 W. 7TH ST. 22

FOR SALE—BARGAIN IF TAKEN THIS week. Furniture of nine sunny rooms, all retned. Cheap rent. No dealers. 'Phone M 5947. Ask for landlady, or address F, box 183, TIMES OFFICE. 15

FOR SALE—FURNITURE OF AN 8-ROOM house, almost new. Cheap if sold at once. 719 OTTAWA, between 10th and 11th, west of Figueroa. 15

FOR SALE—
Furniture.

FOR SALE—MUST SACRIFICE MY BEAUtiful newly furnished flat, leaving for the East at once; best offer takes it. 1131 MAPLE AVE. 25

FOR SALE — FURNITURE OF A 9-ROOM upper outside flat, all rooms rented; price reduced. 760 WEST 7TH STREET. 15

FOR SALE—ROLL-TOP DESK, ROTARY neostyle mimeograph, new Monarch typewriter. 409 STIMSON BLDG. 16

FOR SALE—FURNITURE OF 6-ROOM FLAT 3 beds and good carpets, if sold this week $25. 9ulle S. FLOWER. 15

FOR SALE—MATTRESSES AND COUCHES. Our own make; bargains in wardrobe-couches also iron beds. 709 W. SEVENTH ST.

FOR SALE — FURNITURE, FURNITURE; new stock, lowest cash prices. J. WHITE & AUCHMOODY 119 E. Sixth st.

FOR SALE — NEW FURNITURE OF SIX-room cottage; cottage rents $15. PHONE EAST 1855, between 12 and 1. 19

FOR SALE—FURNITURE OF 5-ROOM COTtage 4 rooms rented, cottage for rent cheap. 126 N. BUNKER HILL. 15

FOR SALE — FURNITURE OF 4-ROOM flat, complete. 951 E. 4th CO. 'Phone Broadway 3420. 16

FOR SALE — THE ELDORA, 13 NICELY furnished rooms, good location; price reasonable. 329 TOWNE AVE. 15

FOR SALE — FURNITURE OF A 6-ROOM modern cottage, as a whole; cheap if sold now 711 W. 25TH. 20

FOR SALE—FURNITURE OF SEVEN-ROOM flat, 3 blocks from First and Spring. Rooms all rented. H. C. SYMMES, 115 S. Olive. 15

FOR SALE—CHEAP, 3 CLOTHING TABLES, 4.2x9 feet. MATHESON & BERNER, 3rd and Broadway. 16

FOR SALE—FURNISHED FLAT, FIVE SUNNY ROOMS, MODERN. 702 W. FIRST. 20

FOR SALE—GAS RANGES, FOLDING BEDS, rugs and furniture, cheap. 737 S. Grand ave.

FOR SALE — THE FURNITURE OF 6-ROOM cottage. 318 S. OLIVE ST. 15

FOR SALE—FEATHER BEDS AND PILlows. Apply 1177 W. 21ST ST. 18

BUSINESS CHANCES—
Miscellaneous.

POULTRY AND EGG ROUTE, THOROUGHly established; clearing $30 week and increasing; good horse and wagon; healthy, light, paying business. $650.
I. D. BARNARD, 123 S. Broadway. 15

A BUSINESS PROPOSITION THAT PAYS $30 monthly on each $100 invested; you handle your own money. A business man or woman will investigate. Suite 23 HOTEL ANTLERS, 431 W. 4th. Principles only. 15

BEST RESTAURANT BARGAIN EVER OFfered in Los Angeles; right location, center; counter and tables; sacrifice; everything elegant, $1200.
I. D. BARNARD, 123 S. Broadway. 15

ELEGANT RESTAURANT AND DELICACY best part of the southwest, first-class in every particular; handsome fixtures, splendid trade, with lease, $1500.
I. D. BARNARD, 123 S. Broadway. 15

$800, RESTAURANT FOR SALE, CLEARING $200 month, rent $25; free water; 2 years' lease; new building. Owner going east; must sell; investigate this if you mean business. Address A, box 152, TIMES OFFICE. 15

HAVE THREE COMPLETE STOCKS OF groceries for sale in Orange County. Belt; any one looking for good business don't want to put this off. Write or call 513 DELTA BLDG., if you mean business.

LODGER COFFEE AT SACRIFICE, fine trade, money maker; modern fixtures, rent $15 including living-room, leaving city; investigate for a genuine bargain. 4227 CENTRAL AVE.

FOR SALE—HALF INTEREST IN CENtrally located cafe, seating 100 people, receipts $9000 monthly, rent $75 on lease, best location in city. See WALKER, 427 Grant Bldg.

$10000 CASH WILL BUY A HALF INTERest in an old-established business, netting $4000 per month profit, will bear investigation, no bonus. Call 223 MERCANTILE PLACE. Main 6706.

FOR SALE—A GOOD PAYING SOUVENIR postal card printing business, finely situated. Price very reasonable. Two years' lease, worth price asked. 446 S. BROADWAY.

FOR SALE—OR EXCHANGE—FRUIT AND produce business; finest location, in heart of city; row making big money; snap. Investigate at once. Address B, box 23, TIMES OFFICE. 16

CHOICE RESTAURANT, SODA FOUNTAIN and ice cream parlor, fine growing business; most positive bargain; will bear the fullest investigation. $1600.
I. D. BARNARD, 123 S. Broadway. 15

AN OPPORTUNITY SELDOM OFFERED your reference and $1000 will buy half interest in first-class business. Renting and handling real estate and fire insurance. See PHOENIX, 202 Grant Bldg. 17

$200 WILL SECURE 1-2 INTEREST IN ESTablished business in heart of city. Increasing business demands a live active partner. Address E, box 197, TIMES OFFICE. 15

FOR SALE—RESTAURANT CLOSE IN, receipts per day about $65; 2 years' lease; rent $75 for quick sale, will take $250. See M'CLELLAN, Western Realty & Inv. Co., 434 S. Hill st. F3614; Broadway 2470. 15

FOR SALE—DELICACY STORE, INCOME $30 per day; will bear full investigation; low rent, selling on account of sickness; a snap. SCOTT & RUGGLES, 206½ S. Broadway, room 36. 15

INVESTMENT OF $500, SAFE AS ANY bank, regular net monthly income $60; carefully investigate this and you will gladly invest. ALEN, 3810 Wesley ave., Los Angeles.

FOR SALE—MEAT MARKET, CLOSE IN, horses, wagons, fixtures are first-class; net profit of business at present $260 per month. Can be bought for $1200, if taken soon. Address C, box 27, TIMES OFFICE. 17

FOR SALE—AN UP TO DATE PHOTO studio, everything new in one of the best suburban towns; wishing to retire, on account of bad eye sight. Address Artist, 1915 W. 20TH. 15

FOR SALE—WITH LEASE, LONG BEACH restaurant, Ocean Front, no bonus, could have 25 rooms also; snap. investigate. GRIGGS, 17 Locust, Long Beach. 15

WANTED—A COMPANY INTERESTED IN gold dredging to investigate a first-class proposition. Apply 723 WEST JEFFERSON ST. Sunset South 5662. 20

$1 PER WEEK FOR 26 WEEKS WILL start your fortune in something you can see and know is good. STOREHEAT MFG. CO., 421 Chamber of Commerce. 19

FOR SALE—$1200—GROCERY STOCK AND fixtures, horse, wagon, or will invoice; store and 5-room cottage for rent; doing a good business. 702 E. 37TH ST. 15

FOR SALE—GOOD LUNCH COUNTER BUSIness, only place of the kind in good location; rent $15 per month. Call or address M. YOUNG, Sawtelle, Cal.

SANITARY PAINT IN SOUTHWEST PART CITY. $1000 buys half interest. Gentleman or lady with reference. Very profitable. See PROENIX, 202 Grant Bldg. 15

LARGE, WELL-ESTABLISHED ADVERtising and sign-painting business; the biggest bargain on the Coast. Address A, box 56, TIMES OFFICE. 17

TO LEASE—THE FINEST KIND OF A photograph gallery opening; everything furnished. See R. V. DUTCHER, 205 Mercantile Place. Phone 8152. 15

$WELL DELICACY, CAN GOODS AND light variety store. Finely located in busy block. Must sacrifice at once, $800. Great bargain. 1247 E. PHOENIX. Grant Bldg.

FOR SALE—SNAP; $600; CENTRAL STORE, school supplies and luxuries; rent $15; quick. LAWRENCE, 836 S. Grand. 'Phone Broadway 2661. 15

FOR SALE—FIRST CLASS GROCERY, INvoice about $2000, southwest, no agents, apply owner, Addres CC, box 172, TIMES OFFICE.

A WHOLESALE PRODUCE BUSINESS AND building doing a business of $3000 a month; price $1500. Address BOX 662, Red Blut., Cal. 16

FOR SALE—CIGAR STORE; A GREAT BARgain for cycle. Call for particulars today; don't forget, COAST CO., 1245 S. Spring. 15

FOR SALE—BAKERY, FURNISHED BRICK oven oil burner, good wagon. TROPICO and CENTRAL AVE., Tropico. 20

FOR SALE — BEST MILLINERY AND ladies' art parlors in Pasadena, cause sickness. 199 E. COLORADO ST., Pasadena.

GERMAN WITH $400 WOULD LIKE TO ENgage in something suitable for single man. Address R, box 100, TIMES OFFICE. 15

BUSINESS MEN, BE WISE; DON'T BUY new hat; have old remodeled has new, 50c up. Factory, 214 N. BROADWAY.

FOR SALE—WELL PAYING JEWELRY store, large repair trade, low rent. Address A, box 182, TIMES OFFICE.

LAUNDRY SHARES, $1; BIG INCOME; bank references. Write P.O. box 2046, San Francisco.

FOR SALE—FURNITURE AT YOUR OWN price; building to be torn down. 849 MAPLE AVE. 15

FOR SALE—CIGAR STAND, GOOD LOCAtion, new fixtures, 8 years' lease. 142 N. MAIN ST. 21

FOR SALE—A FINE LITTLE GROCERY store and fixtures; rent only $20. Call and see in 5225 S. PARK AVE. 15

FOR SALE—LAUNDRY ROUTE, $250 NET to driver $20 to $23 per week. 646 W. 6TH. 17

WANTED—A FIRST-CLASS PROMOTER to handle a gold dredging proposition. Apply to 723 WEST JEFFERSON ST. 20

FOR SALE—A BAKERY AND GROCERY; a good cash business. Inquire 1904 W. PICO.

SOLD—DAD'S LUNCH PARLOR, 312 EAST Seventh st. MARKS, 125 E. Second. 15

I. D. BARNARD, 123 S. BROADWAY, WILL sell out your business for cash. 15

FOR SALE—A 5 CHAIR BARBER SHOP. 321 W. 2ND ST. 18

BUSINESS CHANCES—
Miscellaneous.

A SWELL CAFE, CATERS TO THE BEST people, strictly cash trade, gets popular prices, has grill room that will seat 150 people. Cafe seats 100—250 in all. Has beer and wine privilege that is fixed by ordinance and cannot be taken from you. No license to pay. In a temperance town of 25,000. Think what this means, and you can get this business for 100 cents on the dollar, and stock invoiced. Owner is compelled to look after mining interests at once. Act quickly if you want the best-paying proposition in California. Address or call at 24 W. Colorado st., Pasadena, Cal. 19

FOR SALE—
Delicacy and bakery, close in, all cash sales, $65 daily, clearing $30 a month. $1200.

Grocery and meat market, fine corner, fixtures cost $1400, stock will invoice $1200, sales $1000 a month; owner going to Frisco; snap, price $1350.

Meat market, elegant, corner room, 5 years' lease, fixtures the very best; sales $75 daily, splendid opportunity here to add groceries. D. T. FLICK, 434 S. Hill. Phone Main 2895. 15

SPECIAL BARGAIN, RESTAURANT WITH liquor license, in good location, 2 large dining-rooms, $2100.

Candy and ice cream parlor, 3½ years' lease, good stock and fixtures. See this bargain. $750, part cash.

Restaurant; rent $12.50. See this quick; only $125, part cash.
J. E. TETLOW, 434 S. Hill st. 16

A GENUINE BARGAIN.
Here is a snap in a good paying livery business; owner going east to take charge of large lumber business and is selling out at a sacrifice; located close in; has 34 boarders, large stock of buggies, horses, harness, etc.; lease and location alone worth the money; excellent business established; buys all the hay; must sell, has 18 quilts. J. E. FADELFORD & BRININGER, 905-6 H. W. Hellman Bldg. Home A6955, Broadway 2371. 15

FOR SALE—DELICACY STORE, CLOSE IN, clearing net $50 weekly, business as good in summer as in winter, the very best proposition in the city for amount invested; price for a few days only $1250.
LAUNDRY ROUTE.
Clearing $100 monthly, good horse and wagon, present owner for past 1½ years, will stay 2 weeks and prove the business.
A. Z. T. GEORGE REALTY AND BROKERAGE CO., 215 Mercantile Place. 15

BEFORE YOU BUY—
Come to the northwest hills and let us show you some of the bargains we have in beautiful residences and investment properties; we don't ask you to buy, just come and look. The property will sell itself, if you will look at it; we have some of the best bargains in the city in close-in property. Call at 1102 TEMPLE ST., corner Beaudry, and let us show you. 15

FOR SALE—
Several groceries and general stores in fine location. Can sell at low prices or might exchange. These are all good opportunities if you want a business. See me at once.
A. PUBILL, with
THOMAS S. WADSWORTH,
Main 922. 310-11 Douglas Bldg.,
Home A3074. Third and Spring sts.

FOR SALE—GROCERY STORE—ONE OF the best corners in the city. No soliciting and no delivering. Cash trade, at $40 daily. Am interested in the liquor business and must sell this grocery store. No agents wanted. The bottom price, $1250, for stock and fixtures. Call for information at the CAPITOL WINE & LIQUOR CO., at 411 N. Main st. 17

INVESTIGATE IMMEDIATELY, DETAILS pertaining to syndicate now forming to subdivide a very choice piece of close in residence property, in San Francisco, Will consider amounts from $1000 up. Can demonstrate profits 200 per cent. For full particulars address X, box 59, TIMES OFFICE.

FOR SALE—A COMPLETELY EQUIPPED machine and metal stamping shop; or will sell an interest to practical and experienced, mechanical understanding metal working die work general machine work, and competent to take full charge and management. W. H. OBEAR, 409 O. T. Johnson Bldg.

A SNAP, A BARGAIN, A MONEY MAKER, for sale or trade. Will sell cheap, ALL FULL NOW, on 3rd st., very central; low rent on 3 year lease; part down, balance reasonable. See this today. Splendid opportunity for other business needs my attention. See owner, no agents. HOOKER, 132 E. 4th. 15

"NO COMMISSION," THIS SHOULD INterest you, buyer or seller. Open to the public.
LOS ANGELES REAL ESTATE EXCHANGE, Inc.
Organized for buyer and seller.
614½ South Broadway. Elevator, 2rd floor.

FOR SALE—LIVERY AND BOARDING stable, best location in city, 80 stalls, large floor space, established business, valuable lease, 4½ years to run, owner, only one reason for selling is ill-health. Home phone 24442. Sunset West 131. Owner, 1221 WEST 36TH ST.

FOR SALE—COMPLETE MANUFACTURing plant, producing cement building stone, Hollow Concrete Blocks, Cement Brick, etc., including wood working machinery. Spur track on railroad. Will be incorporated. Will sacrifice to immediate purchaser. Address MANUFACTURER, D, box 197, TIMES OFFICE. 15

FOR SALE—THE BEST LOCATED AND one of the best equipped real estate offices with lease in Long Beach; would sell a one-half interest, or to party The retiring partner going East; for further information address P.O. BOX 152, Long Beach, Cal. WESTERN REALTY CO., 119 W. Ocean. 15

SPECIAL OPENING, FOR GENTLEMAN of good reference to buy $1500 worth copper stock and then be voted in to fill vacancy in board directorship and the board will pay you $100 per month and percentage for services in Los Angeles offices. See PHOENIX, 202 Grant Bldg. 16

FOR SALE—FIRST-CLASS PHOTOGRAPHic studio, location unexcelled, equipment of the very finest, and a good cash business; price $2500; the yearly turnover averages $700 a month. Further particulars. Address B, box 26, TIMES OFFICE.

SAN FRANCISCO HARDWARE BUSINESS for sale; $8500 good stock; established business; 54-foot frontage on Market st., corner San Mateo ave.; location unsurpassed; 4 years' long lease; legitimate sale. Address C. H. GELDERT, 1098 Market st., San Francisco. 20

FOR SALE—
If you want to get into a good business with the right people? We offer manufacturing business paying well. Salary if sufficient investment. MACKIE REALTY CO., 226 Mercantile Place. 15

FOR SALE—ROOMING-HOUSE, 16 ROOMS; must be sold this week; party going East; will sell well worth $600 cash, or ½ for $350, and leave you in charge; rent $40, 1 year's lease. Inquire of DE LONG & CO., 206½ S. Main, room 9. 15

A SPLENDID CHANCE IS OFFERED TO man or woman having $500 to $1000 to make big profits in a quick real estate deal; opportunity like this does not happen often. Investigate. Address D, box 145, TIMES OFFICE.

WANTED—A RELIABLE MAN IN ESTablished business as partner; you can jump right into a steady income from the start; $1000 required; $40 a week; small capital required. 319 S. SPRING, room 15.

LAUNDRY WANTED—WE HAVE LARGE store room with gas on 3rd st., at the car barns, where there is about 600 men working. This is a good opening for right party; cheap rent. DUNMIRE & RICE, 3705 Maple ave.

WANTED—LOCATION OR TO BUY; WEEKly newspaper, photograph gallery or any small, good paying mercantile business. Give full particulars in first letter. DEWEY & YORK, Hayti, Missouri. 15

FOR EXCHANGE—
Orange grove, 5 acres, Valencias, Swe

MONEY TO LOAN—

MONEY LOANED—
On your furniture, pianos, etc., large rooming-house pianos, etc., and rates the lowest; private rooms for us. Home 7300. MAIN 8600. BLDG. Rom Co., Main 8600.

$100,000 TO LOAN—
WATSON'S QUICK LOAN
Generous loans on furniture, pianos, stock, diamonds, real estate, or any property of any kind; interest rates reasonable. Phone 2780. WATSON, 322 Trust Bldg.

$100,000 TO LOAN ON REAL ESTATE
Quick loans. Any amount. Lowest rates. Building loans a specialty. Phone 2780. WATSON, 322 Trust Bldg.

BUILDING LOANS, $250,000
proposed new business blocks, residences, theatres, apartments, etc.; lowest rates; quick action; no delay. STANDARD BANK, 336 Main st.

TO LOAN—$250,000
I have $250,000 which I will loan in any amount to suit on the furniture of private houses. Phone 2780. WATSON, 322 Trust Bldg.

DON'T BORROW TROUBLE
money. Salaried people and others can get money on their note without security or indorsers; confidential. CHERRY, 501 Security Bldg., corner Fourth and Spring sts.

KERNER BROS. LOAN MONEY
monds, pianos, furniture, or anything of value, low rates, your own terms. 201 Fossler Bldg., 252 S. Broadway. Phones 9052, Main 8600.

I WILL LOAN, REASONABLE
to $25,000, of my private money on diamonds, jewelry, live stock, etc., or by installments, no publicity. BLDG., 234 S. Spring.

MONEY TO LOAN—PRIVATE
lowest market rates; on diamonds, approved stocks and bonds, from $500 to $10,000; no fees. E. W. CO., 409 Wilcox Bldg.

TO LOAN — $2000, $1,
long time; no commission; on real estate; no building loan or second mortgage. Call or address, or see phone Temple 768, or 1 TIMES OFFICE.

MONEY TO LOAN—WANTED
ing to build? Talk with us. We have flat and installment loans. CITIZENS NAT. BANK, Main 2694.

TO LOAN—PRIVATE MONEY
you want a loan of $50 to $5000 on mortgages real estate, see LAUGHLIN, 426 Bullard Bldg., 345 S. Hill.

MONEY LOANED ON DIAMONDS
jewelry. We loan at lowest interest, hold your goods for one year. Tickets issued. LEE BROS., 252 S. Broadway.

TO LOAN—$25,000 ON
estate, improved business or residence property, in sums to suit; no delay. A. McCALLUM & CO., 322 Trust Bldg.

TO LOAN—MONEY ON
mortgage; no commission; no delay. INVESTMENT CO., 322 Trust Bldg.

ABSOLUTELY CONFIDENTIAL
loan on diamonds, watches, jewelry, pianos, or any kind of security or collaterals. No delay. INVESTMENT CO., 322 Trust Bldg.

TO LOAN—$1250 TO $2000 AT 6
cent., on improved real estate security; no commission; no delay. E, box 149, TIMES OFFICE.

TO LOAN—PRIVATE MONEY
amounts of $5000 and $10,000 on real estate. LANGMUIR & CO., Union Trust Bldg.

MONEY LOANED ON
real estate, diamonds, watches, jewelry, without delay. A. MERCANTILE CO., 246 S. Broadway.

R. W. POINDEXTER,
loans money on real estate and bonds. Building loans a specialty.

I MAKE STRAIGHT LOANS
W. H. OBEAR,
403-5-10 JOHNSON BLDG.

SALARY LOANS—CONFIDENTIAL
S. N. DUTCHER,
MERCHANTS TRUST CO.

SALARIED PEOPLE
Heliman Bldg. Lowest rates. Money bought. MAIN 2965.

MONEY TO LOAN ON
to late security, 7 per cent. MORRIS, 516 O. T. Johnson Bldg.

$1000 TO $50,000 TO LOAN
inside improved property. THOMAS & COOPER, 716 Delta Bldg.

TO LOAN—ALVIN C.
Grosse Bldg. Loans on diamonds, watches and jewelry.

MONEY LOANED
on land contracts bought. Hollard Blk.

TO LOAN—$ TO 7 PER CENT
city property. BRADBURY & Bradbury Bldg.

UNION LOAN CO., ON
niture, etc. 114 S. SPRING.

TO LOAN—MONEY ON
try property. A. McCALLUM & CO., 322 Trust Bldg.

MONEY TO LOAN ON
TRUE & CLEVELAND CO.

TO LOAN—PRIVATE MONEY
cent. LOCKHART & SON, 336 Douglas Bldg.

MONEY WANTED—

On Collateral.

WANTED—$22,000 ON
property, valued at
BLACK BROS., 305-6 Union

AUTOMOBILES—

WANTED — I HAVE BE
times good first mortgage
Angeles real estate.
loan, ring me up or write
send you a list of mortgage
400 O. T. Johnson Bldg.

WANTED—MONEY.
Will sell mortgage of
and dividend-paying stock
for one year at 8 per cent
count $100 to get money
box 155, TIMES OFFICE.

WANTED — IF YOU HA
loan, list it on the Los An
Exchange free. Quick.
charge whatever. Phone
614½ S. BROADWAY. Phone
Home F4170.

WANTED—MONEY, $1
good loans, $3000 and $50
improved property. $ TO
PIONEER INVESTMENT CO.,
7th Floor, Grosse Bldg.

WANTED — $300; I PAY 1
cent. Offer first-class
as security. 221 Grant Bldg.
HOLWAY.

FOR SALE—OR EXCHANGE
for mining stock for
and industrial stock for
you? STRADER & STRADER,
Bldg. Phone F2367.

WANTED — PRIVATE MO
large or small sums to
gages on real estate. GEO.
Phone 5720. WATSON, 322 Trust Bldg.

WANTED—MONEY; $1000
ly cottage; choice location;
security absolute; no delay.
SON, 322 Trust Bldg.

WANTED—$100 LOAN FOR
for 2 months, given
security household goods,
TIMES OFFICE.

WANTED—$500 TO $1000
close in city property
room 312, 257 S. Broadway.

THINGS ON WHEELS—

All Sorts.

AUTOMOBILES.

FOR SALE—
ARE YOU LOOKING FOR A GOOD PLACE TO PUT A FEW DOLLARS.

A Pope-Toledo, nearly new; new 4½-inch tires, top, glass front, prestolyte tank, head lights; cost $4000; for sale, today and tomorrow $975. Come early if you want it. This is what it is represented to be. We need the cash. Call for demonstration at the FENIMORE FRUERBORN AUTO SHOP, 942 W. 7TH ST., COR. PARK VIEW. TEL. TEMPLE 38; HOME H2268. 16

$850 TODAY ONLY. 15-4 CADILLAC, 5-passenger car, top, gas lamps, etc., nearly new, worth $1600; Franklin light touring car, cash and runabout; 4-passenger Reo, 1906, etc., $475 today; two fine Cadillacs, $375-$400; 24-H.P. car, like new, $900; Moline, Fords, Thomas, Oldsmobiles, Wintons and others. See us for bargains. W. F. PFAFFER & CO., original brokers. 341-343 Citizens' National Bank Bldg. Home 6679. 15

FOR SALE—
Steddard Dayton touring car, guaranteed in perfect running order, 1906 model, equipped with speedometer, Gabriel horn, 5 lamps, generator, top clock, extra casing and inner tube, tools, etc.; this is a bargain at $2000.
JOHN T. BILL CO., AUTO DEPT.,
1012 S. Main st.

FOR SALE—
Pope-Toledo touring car, 1905 model, side entrance, in good order, new tires throughout, equipped with horn, large solar generator, 2 lamps, extra outer case and tube, jack, tools, etc. This car is a bargain; demonstration given.
JOHN T. BILL CO., AUTO DEPT.,
1012 S. Main st.

FOR SALE—POPE-TOLEDO, 1906 MODEL,
in perfect condition, guaranteed, better than a new car. Price $2500. Will exchange for clear Los Angeles real estate, or any good stock or for good mortgages.
W. H. OBEAR,
406-9-10 Johnson Bldg.

FOR SALE—2 CYLINDER MITCHELL RUNabout in good condition. A bargain if taken at once. MITCHELL AGENCY, 309 S. Los Angeles st.

BUGGIES, PHAETONS, RUNABOUTS.

BUGGIES, ROAD WAGONS, HARNESS.
Get special prices before buying.
ARNOTT & COMPANY,
122-124 South Los Angeles st.,
Between First and Second st.

SPRING WAGONS! BUGGIES! HARNESS!
Cheapest in town!
ECONOMY CARRIAGE CO., 1412 S. Main.

FOR SALE—CHEAP, ONE TWO-SEATED
buggy and one trap. MR. KOS, Wright & Callender Co., 219 S. Hill. 15

LIVE STOCK FOR SALE—

Horses, Cattle, Mules, Etc.

FOR SALE—AT AUCTION.
CLOSING-OUT SALE ON ACCOUNT OF RETIRING FROM THE HORSE BUSINESS I WILL SELL ALL THE STOCK OF MR. CHAS. SADDLER, ESQ., STOCK CONSISTING IN PART AS FOLLOWS: THE WELL-KNOWN TROTTING HORSE "CLAVOL," ONE OF THE BEST GREEN TROTTERS IN CALIFORNIA. HE HAS BEEN 3 MILES IN BETTER THAN 2:17. ALSO THE FAST YOUNG PACER "JIMMIE HICKS," A PERFECT ROAD HORSE. HAS BEEN A MILE IN 2:11. ALSO THE WELL-KNOWN RACE HORSE "EL DIABLO" WITH MARK OF 2:10; GENTLE FOR A LADY. ONE FINE PAIR HIGH-CLASS COACH MARES, WEIGHT 2300 LBS., ONE HANDSOME PAIR BAY GELDINGS, WILL TROT TO POLE BETTER THAN 3 MINUTES, WELL BROKEN SINGLE AND DOUBLE. ALSO 60 HEAD OF CHOICE ALL-PURPOSE DRAFT AND DRIVING HORSES AND MULES SUCH AS MR. SADDLER HAS THE REPUTATION OF HANDLING, WHICH IS ENOUGH TO SAY THEY ARE OF THE GILT-EDGE CLASS. THE WAGONS, HARNESS, BUGGIES, CARTS, BLANKETS, BOOTS, ETC., ARE OF THE VERY BEST THAT MONEY COULD BUY; THEY ARE ALL HAND-MADE AND WILL BEAR A CLOSE INSPECTION. THE SALE TAKES PLACE AT JOHN W. SNOWDEN'S HORSE AND MULE MARKET, 524 AND 526 SAN PEDRO ST., BETWEEN FIFTH AND SIXTH STS., ON THURSDAY, JANUARY 17, AT 10 O'CLOCK. THE ABOVE STOCK WILL BE AT STABLES FOR INSPECTION UP TO DAY OF SALE. INTENDING PURCHASERS SHOULD NOT OVERLOOK THIS OPPORTUNITY TO GET GOOD HIGH-CLASS STOCK AT THEIR OWN PRICES AS THEY MUST BE SOLD TO THE HIGHEST BIDDER WITHOUT RESERVE OR LIMIT.
N. B.—ON ACCOUNT OF MR. SADDLER'S SALE MY REGULAR WEEKLY SALE AT MY YARDS ON CORNER OF LYONS AND RAMIREZ WILL BE POSTPONED UNTIL THURSDAY, JANUARY 24. 17

FOR SALE—AUCTION. 200 COWS, HEIFers, horses, on Alamitos Ranch, 6 miles east of Long Beach, Thursday, Jan. 17, 9:30 a.m. sharp. 225 head cows and heifers, mostly Holsteins, a few Jerseys and Durhams, all large, fine cattle, young and in fine condition. 100 of these cows are fresh and milking; about 30 head are dry, balance fine Holstein heifers from 6 months to 2 years old. These cows are large milkers and a first-class herd of dairy and family cows. 35 head draft and driving horses and mares, broken and unbroken, all young stock, many well matched spans, all in first-class condition. Implements—De Lavel cream separator, milk cans, mowers, rakes, harrows, plows, etc. Terms—9 months' time will be given on cattle with note and approved security. Liberal discount for cash. Horses sell for cash. Special free cars leave Pacific Electric Depot at 8 a.m. for sale. I am closing out my entire dairy outfit and will positively sell everything to the highest bidders without reserve or limit. Free barbecue at noon.
RHOADES, REED & RHOADES, auctioneers, office 730 S. Spring st. Fred H. Bixby, owner. 15

FOR SALE—THE BEST ALL-ROUND DRIVing horse in the city; good for 40 miles every day and very fast; not afraid of anything and a good looker; worth $400; sell for $165 cash; no trade; just try him. 2000 MIRAMAR ST. Take Second-street car, get off at Miramar. 15

FOR SALE—35 HEAD OF HORSES, MATCHED pairs of heavy draft teams, one pair block dark gray mares, several single drivers and three cheap horses. W. R. MURPHY, 753 Santee st. Phone Sunset Broadway 5102. 15

FOR SALE—FINE BLACK DRIVING MARE, 8 years old, perfectly sound and gentle; also buggy and harness, whole outfit for $150; worth $300. Apply KELLY & SHOULT'S OFFICE, 404 and Moneta.

FOR SALE—MARE, 9 YEARS, 1100 POUNDS, good worker, single and double, city broke, $45; horse 9 years, sound, works single, double and saddle, 1100 pounds, $60, worth $75. Rear, 719 S. HILL.

FOR SALE—HIGH-CLASS COMBINATION driving and saddle horse; also rubber-tired runabout and harness; will sell separate, owner leaving city; a bargain. 646 S. LOS ANGELES.

FOR SALE — CHEAP, THE PRETTIEST, best 4-year-old Jersey cow, with or without her calf, 12 days old; give 16 quarts milk like cream. HOME PHONE A1263, MAIN 8998.

FOR SALE—
WEST COAST STOCK FOOD, the best condition powder made. Cures all colds, tones up the system and keeps stock in healthy, normal condition. 25c, 50c, 75c and $1 at dealers.

FOR SALE—ONE BLAKWOOD STALLION, well built, color blood bay; weight 1150 lbs., 8 years and 6 months old; bargain for somebody. Call at 2904 EAST FIRST. 15

FOR SALE — GOOD DELIVERY OR ORchard horse, sound, gentle and work in any harness, guarantee the same. Call 1752 E. MAIN. 16

FOR SALE — FINE PAIR OF BLACK horses, blocky built, weight 2800; 6 and 8 years old, price reasonable. 558 CENTRAL AVE. 1

FOR SALE—LARGE BROWN HORSE, HARness and buggy, must be sold at once, owner leaving town. EAGLE STABLES, 123 S. Broadway. 16

FOR SALE — 4 LARGE WORK MULES, harness and wagon for sale. 470 E. 3RD ST.

FOR SALE—BLACK SADDLE HORSE, SIX years old, well reined and stylish. Apply 1006 W. 9TH ST. 15

FOR SALE—FAMILY COWS, TERMS, HOLstein, Jersey, registered bulls; Berkshire and P. C. pigs. NILES, 466 E. Washington.

FOR SALE—FINE HOLSTEIN AND JERsey cow, must sell, come at once 1147 DEWEY AVE., Pico Heights. W. E. Herenden.

FOR SALE—GOOD FAMILY COW, 4 GALlons day; with 2-year-old heifer; will sell cheap. 1215 HAWTHORNE ST. 15

FOR SALE — TEAM LARGE MULES, horse, wagon, harness, horse, buggy, harness, snap. 736 S. LOS ANGELES.

FOR SALE — SMALL HORSE, $25; GOOD ranch mare, $35; wagon, $15; buggy, $8. 645 S. LOS ANGELES ST. 16

FOR SALE—FRESH JERSEY COW AND heifer calf, thoroughbred, cheap. 320 N. OCCIDENTAL BLVD.

FOR SALE — YOUNG, GENTLE JERSEY family cow, $25. 2036 HOOVER. Sunset West 915. Home H3213.

FOR SALE—GOOD LIGHT SURREY AND harness, almost new. Address F, box 86, TIMES OFFICE.

FOR SALE — ONE BROWN 4-YEAR-OLD mare; also 1 top buggy. 1620 PLEASANT AVE., city. 17

FOR SALE—WORK HORSE, 9 YEARS OLD, gentle and true, weight 1125 pounds. 204 E. 29TH. 15

FOR SALE — ONE HORSE, RIDING OR driving, very gentle, $35. 420 S. FIGUEROA.

FOR SALE—GOOD DURHAM-JERSEY COW. A. A. CLEVELAND, 423 Agricultural ave. 15

LIVE STOCK FOR SALE—

Horses, Cattle, Mules, Etc.

FOR SALE—40 HEAD OF HORSES, CONsisting of one carload of single and double drivers, among them 3 fast pacers, one combination horse, one trotter, several delivery horses, also several draught horses, from 1200 to 1600 lbs. These horses are the right kind at the right price, representations guaranteed. McLELLAN, 942 S. Los Angeles st. 15

LIVE STOCK FOR SALE—

Poultry, Birds, Dogs, Etc.

FOR SALE—COCKERELS, WHITE WYANdottes, Rhode Island Reds, fine healthy standard bred stock, from $3 to $15 each, take Whittier car, get off at Santa Fe ave., walk 4 blocks south, RED FEATHER POULTRY FARM, Huntington Park; eggs for hatching; after Feb. 1 phone 139503.

FOR SALE—3 BROODERS ALSO A LOT of chicken wire and fencing, electric lamp and shade, moving away, ¼ dozen laying hens. 477 E. 46TH ST. Phone South 2519. 15

FOR SALE — THOROUGHBRED SCOTCH Collie pups, whelped on Christmas Day, beautifully marked, first come, first served. BOX 46, Palms, Cal. Or 3rd st. near Del Mar ave., Palms, Cal. 19

FOR SALE—BUFF ORPINGTON EGGS, from standard bred stock, also a few choice cockerels, satisfaction guaranteed. 226 EAST ADAMS. Phone South 1244. 16

FOR SALE—FINE THOROUGHBRED IRISH Setter, female, to kind people only; house-broken and good watch. 205 N. BROADWAY. 15

FOR SALE—WHITE LEGHORN LAYING hens, $1 dozen; fancy flying Homers, 25c each. G. FLOWER, Stephenson ave. and Mott. 16

FOR SALE — FINELY MARKED THOROoughbred fox terrier puppies, cheap. 221 S. BEAUDRY AVE. 15

FOR SALE—THOROUGHBRED ST. BERnard pup, very large and a beauty. EAST 463, Home C1294. 16

FOR SALE—5 DOZEN WHITE PLYMOUTH Rocks and Leghorns, young hens. 317 W. 21ST. 15

LIVE STOCK WANTED—

Of Various Kinds.

WANTED—
BOARDERS WANTED.
THE MODEL STABLES.
JAMES WILSON, PROPRIETOR.
BOARDING AND LIVERY.
822 MAPLE AVE., LOS ANGELES, CAL.
NEW AND FIRST-CLASS.
PHONES—
SUNSET B'WAY 1862, HOME A5162.

WANTED — I WANT TO HIRE A GOOD driving horse for a month or two; light work and good care. HARRY T. SMITH, real estate, corner Western and Colegrove car line. Phone Hollywood 1251 or Home E2625. 15

WANTED — TO BUY GOOD TEAM CARriage horses, 1100 lbs., or over, reasonably priced. R. J. BUSCH, Hatter, N.E. corner Second Broadway. 15

WANTED—GOOD HORSE, 5 TO 8, 1100 TO 1250 pounds, for single delivery. Address E, box 96, TIMES OFFICE. 15

LOST, FOUND, STRAYED—

And Stolen.

LOST—BETWEEN SECOND AND HOPE and Adams and Monmouth, lady's gold watch and monogram pin, watch has name Anna Miller inside. Took W. second car at Hope, transferred to University at Second and Spring. Suitable reward. MRS. ANNA MILLER, 1228 N. Hope st. Main 5441. 1b

LOST—LADY'S SUNBURST DIAMOND PIN Sunday afternoon. Valued as a keepsake, not for its value. Will pay finder $10 for full value. Return to Mrs. W. H. RUDD, Drug Department of Jacoby Bros., 231 S. Broadway. 1b

LOST—LADY'S GOLD-FILLED WATCH ON St. Pitts st. between Crocker and Spring; in Hats P. B. and serpent pin attached; valued as keepsake. Liberal reward if returned to MRS. G. BENTLEY, 443 Crocker st. 1b

LOST—POCKETBOOK, MONDAY MORNING in toilet basement Rosslyn Hotel, containing checks, money orders, promissory notes. Finder return to ROSSLYN, receive liberal reward from L. U. Gagen. 1b

LOST—SATURDAY NIGHT LAST, LADY'S gold watch, ¼ platinum, ¼ gold; engraved on inside case, Marguerite Hamel. If returned to 525½ S. MAIN ST. to room 49, liberal reward will be paid. 1b

LOST—ROMAN GOLD BRACELET, SERpent design, face monogram J. C. M. Back. Finder please phone MAIN 5401, or leave at 107 S. Flower st., and receive reward. 1b

LOST—SMALL BLACK PURSE, CONTAINing about $18 and gentleman's gold watch, near 23d st. and Congress. Please return to 907 W. 20TH, and receive reward. 1b

LOST—LADY'S OPEN-FACD GOLD WATCH with fob chain, between Adams and Jefferson sts., on Grand ave. Reward. Return to 747 E. JEFFERSON. 1b

LOST—$100 REWARD WILL BE PAID FOR the return of a two-stone diamond ring, lost Friday afternoon on University-Garvanza street car to 123 S. SPRING ST. 1b

LOST—A GOLD LORGNETTE, ENGRAVED initials J. D. Finder please return same to Angelus Hotel; receive reward. MRS. J. B. ROWELL. 15

FOUND—BRINDLED BULL PUP. OWNER can have him by describing and proving ownership and paying for advertisement. TEL. WEST 2978. 1b

LOST — BLACK SPOTTED FEMALE FOX terrier, January 10, near Fifth and Broadway. 'PHONE PRESS 1, or HOME "THE TIMES." Liberal reward. 1b

STRAYED—BLACK AND WHITE WATER spaniel. Last seen on Vermont ave. Traction car. Reward. KOTZOW, 534 Vermont ave. 1b

LOST—SUNDAY EVENING ON ADAMS ST., between Maple and Griffith aves., one black ostrich feather boa. Finder return to 921 E. 27TH and get reward. 1b

LOST—ON SUNDAY AFTERNOON, GOLD crescent pin, small setting; will pay a very liberal reward if returned. GEO. W. VAN ALSTYNE, 216 W. Third, city. 1b

LOST—QUARTZ CHARM, INITIALS ON back. Return to STANDARD PHARMACY, 404 S. Broadway. Reward. 1b

STRAYED—OR STOLEN — WHITE BULL terrier dog, ears uncut; leather collar, with brass bulldog heads on it. Reward. Address 1182 W. SEVENTH ST. 1b

LOST—LEFT AT LA SENDA STATION ON Monrovia line, Sunday morning, light brown leather suit case. Finder phone I. J. BOOTHE, A1347. 15

STRAYED—IN PICO HEIGHTS, JANUARY 14, 3-year-old bay mare, with saddle. Return PICO HEIGHTS LUMBER CO. Reward. 1b

LOST — LADY'S UMBRELLA, NATURAL wood handle; Ninth st. car, Saturday evening. Please 'PHONE WEST 1125. 1b

LOST — LIGHT BAY HORSE, SUNDAY night; about 1350 pounds; sore on back. Address WM. LANG, 1294 E. 20th st. 1b

LOST—GOLD NECK CHAIN, WITH AMEthyst pendant, 'PHONE SUNSET 5591, Pasadena. Reward. 16

LOST—AN ENGLISH MONEY ORDER, $5, belonging to a poor woman. Please return to MRS. F. M. FRITCHARD, Moneta. 1b

LOST—WHEEL ON DEC. 22, 1906, REWARD, no questions asked. 411 O. T. JOHNSON BLDG.

LOST—JAPANESE EMBROIDERED BELT on last Saturday evening. Please return to HASKINS, 718 Huntington Bldg.

FOUND—$13 CASH, LAST WEEK AT ALBERT COHN'S STORE, 219 S. Main. 1b

MACHINERY—

And Mechanical Arts.

FOR SALE — A COMPLETELY EQUIPPED machine and metal-stamping shop; or will sell an interest to practical and experienced machinist, understanding metal stamping, die work and general machine work, and competent to take full charge and management. W. H. OBEAR, 406 O. T. Johnson Bldg.

16-H.P. HOISTING ENGINE, SLIGHTLY used, guaranteed same as new and looks it; this is one of our regular standard engines, latest model, and is all right every way, a bargain for immediate sale. MODEL GAS ENGINE WORKS, 330 S. Los Angeles st.

TO LET — MOUNTED ENGINES AND pumps for pumping oil-wells, etc., also air compressors and engines for cleaning and testing wells. R. KELLY MACHINERY CO., corner Mission Road and Macy st. Phone Boyle 126.

PIONEER BOILER AND MACHINE WORKS. Boilers, steel tanks and trusses; boiler repairs; have a number of good second-hand boilers, engines, steam hoists, traction engines, etc. PALMETTO AND CAROLINO ST.

FOR SALE—25-H.P. MODEL DISTILLATE engine, slightly used, thoroughly guaranteed, a bargain. MODEL GAS ENGINE WORKS, 330-336 S. Los Angeles st.

WANTED — TO BUY, SECOND-HAND dynamo, 250 to 350 incandescent lights; also 20 H.P. distillate engine. ROOM 312, 257 S. Broadway. 16

FULTON ENGINE WORKS, STEEL TANKS, sheet iron works, steel roof tresses, etc. ALHAMBRA AVE., off N. Main st.

STRONG PATENTS PROCURED ON NEW machines. MERRILL'S PATENT OFFICE, Grosse Bldg. 19

MINING—

And Assaying

$2 PER EACH $1000 SHARES.
December 20, 1906, the "Stephens" mining claim was located 2 miles east of Point of Rocks Springs, Johnnie mining district, Nye county, Nevada, full size, 600x1500 feet (20 acres plus); has 40-foot iron-capped ledge; surface assays $20 gold, 2c silver; excelling first records of many Nevada dividend payers.
George R. Barker goes next Wednesday to do location work; camp supplies shipped last Saturday.
Owned by Arizona corporation, 2,000,000 one-dollar shares; 2,500,000 shares in treasury belong to stockholders; full-paid, non-assessable; exempt liability.
Only 35 certificates of 5000 shares each will be sold at $2 per each 1000 shares for spot cash; "first come first served;" no options; no installments; no more at that price. Send at once. Make checks, drafts or money orders payable to
STEPHENS JOHNNIE GOLD MINING COMPANY,
302 Lankershim Building,
Los Angeles, Cal. 15

CORE DRILLS FOR TESTING YOUR mine, complete outfit, including engine, derricks, tools, steel trucks, etc., for a price that will astonish you; it's so cheap compared to others, extracts 4-inch core in granite, 2 feet per hour; limestone, 4 feet per hour; this machine is patented and is something new. Call and see samples of work and get particulars from G. E. O'KELL, care Southern Wrecking Co., 254 S. Los Angeles st., Los Angeles. 19

WANTED—GOOD GOLD PROPERTY, FREE milling, with enough development to justify reduction plant; must stand strict expert examination. Send full particulars and don't make claims that you can't prove. Address MINING SYNDICATE, Lankershim Hotel. 15

WANTED—A PARTY WITH $1000 TO INvest in bona fide gold mine, money to be used for purchasing machinery; will ship ore to smelters within 30 days; this is a sure winner and will pay 100 per cent. in 6 months, investigate at once. Address E, box 68, TIMES OFFICE. 15

WE WANT CAPITAL AND WILL PUT IN ten fine copper claims in Arizona against it; we have the stuff. For interview, samples and report address F, box 176, TIMES OFFICE. 15

MINING MEN HEADQUARTERS; ALL THE leading mining papers on file. SEASHORE REALTY CO., 347 E. First st., Long Beach, Cal.

WANTED — GOOD BUSINESS MAN, UNderstands mining, with $2000 to invest with services. Address F, box 146, TIMES OFFICE. 16

COPPER, GOLD AND SILVER PROSPECTS or partially developed mines. Call or write WAY C. WEST, 707 Fay Bldg., Los Angeles, Cal. 16

YARNELL QUARTZ MILL AND STANDard concentrators run daily, 2:30 p.m., 719 E. FIRST ST. Inspection cordially invited.

PROSPECTORS MAKE ASSAYS IN FIELD. PROSPECTORS' SUPPLY CO., 409 N. Main. 15

IRVING & CO., GOLD REFINERS AND ASsayers, cash for bullion. 128 N. MAIN ST.

ASSAYING

ASSAYS, ANALYSES. NO STUDENTS.
Phone 2054. BAVERSTOCK & STAPLES, 223 W. First.

IRVING & CO., GOLD REFINERS AND ASsayers, cash for bullion. 128 N. MAIN ST.

WADE & WADE CO., 318 E. FIRST. ASsaying, analysis, cement tests, etc.

PATENTS—

And Patent Agents.

PATENTS OBTAINED. EXPERIENCED draftsman and designer in office. Part of fee returned in certain cases. Investigate. MERRILL'S PATENT OFFICE, 737 Grosse Bldg., Sixth and Spring. 19

PATENT AND TRADEMARK SOLICITING and litigation, TOWNSEND, LYON, HACKLEY & KNIGHT, 804 Merchants Trust Bldg., 207 S. Broadway. Home A5191, Main 9129.

PIONEER PATENT AGENCY, HAZARD & STRAUSS, 620 Citizens' Bank Bldg., Third and Main. PATENT BOOK FREE.

PIONEER PATENT AGENCY, HAZARD & Strauss, Cit. Bank Bldg. Patent book free.

G. E. HARPHAM, LAWYER, GETS PATents; 25 yrs.' experience. 611 S. Main, R. 43a.

TYPEWRITERS—

Of Various Makes.

STANDARD TYPEWRITERS OF ALL makes, REBUILT and WORK LIKE NEW, for sale and rent. Agents for the "LIGHT RUNNING YOST." Bargains in every make. THE LOS ANGELES TYPEWRITER EXCHANGE, 133 S. Broadway.
'Phones Home A5913, Sunset Main 3899.

FOX TYPEWRITER Agency.
BLICKENSDERFER TYPEWRITERS.
REPAIRS, RENTALS, SUPPLIES.
METCALF & WILSON (Inc.,) 132 N. B'way.

FOR SALE—TYPEWRITERS, ALL KINDS bought, sold, rented; expert repairing. TYPEWRITER EXCHANGE, 304-306 Wilcox Bldg. Home 6695, Main 6324.

FOR SALE — CHEAP, NEW MONARCH typewriter, rotary new style mimeograph, roll-top desk. 609 STIMSON BLDG. 16

THE UNDERWOOD VISIBLE TYPEWRIter. FOWLER BROS. agents, 321 W. Second st. 19

MUSICAL INSTRUCTION—

BANJO, MANDOLIN, GUITAR. A. V. HOLMES. Thorough instruction; modern methods. Beginners and advanced pupils solicited. Studio 334 Blanchard Bldg.

STORAGE—

All Sorts.

TO LET — SEPARATE IRON ROOMS, $2 per month; trunks, boxes, 25 to 50 cents, 'phone for our large vans when you move. COLYEAR WAREHOUSE CO., 417 Pasadena st. Office 324 S. Main. 'Phone Main 1117, Home 2154.

THE L. A. VAN TRUCK AND STORAGE CO.'S office moved to 660 S. Spring st. R. 1s. DUNSTON, Prop.

DENTISTS—

And Dental Parlors.

DR. FRANCIS M. PARKER HAS REMOVED to SUITE 628, Auditorium Bldg.

GOVERNMENT LANDS—

And Land Scrip.

WE CAN LOCATE YOU ON 160 ACRES OF fine agricultural land for $140; colony of high-class American people now forming. MOJAVE RIVER LAND AND WATER CO., 622 Chamber of Commerce Bldg.

EDUCATIONAL—

Schools, Colleges, Private Tuition

WANTED—TUTORING BY YOUNG LADY of experience; best credentials; references; all grades; terms reasonable. 31 HOTEL NUGENT, Third and Grand.

SPANISH OR FRENCH SPOKEN IN THREE months; new method, guaranteed. P.O. BOX 440.

PATENTS, FOR SALE—

or Mf'gd. on Royalties.

DRAWINGS FOR PATENTS; CIRCULAR and catalog illustrating. Ideas developed. Patents bought and sold. BATHRICK & BERRY, General Draughting, 516 Delta Bldg. 426 Spring. Home F5066.

FOR SALE—STILT LADDERS FOR FRUIT picking, amusement, etc.; clothes pin; vehicle wheel. JAS. F. M'CORMICK, 656 California st.

OIL PROPERTY—

FOR SALE — 190 ACRES OF LAND IN THE oil belt near Fullerton; only $20,000; you can't find a better speculation; the prospect for light oil is fine, and the right man can organize a company and make a large profit and lay the foundation for a lucrative oil business. See owner, R. W. POINDEXTER CO., 409 Wilcox Bldg. 15

VALUABLE OIL LAND FOR SALE OR lease in Coalinga field. G. A. HOLSTE, 530 Citizens' National Bank Bldg. 17

BOILERS—

And Boiler Works.

L. A. BOILER WORKS, MFGS. OF BOILers and tanks; special attention to repair work. 119 REDONDO ST. Tel. M. 2357, H. 1839.

CAL. BOILER WORKS, MANUFACTURERS of boilers and tanks. Repair work a specialty. 224 QUIERIOA ST. Home 1497, M. 2501.

DETECTIVE AGENCIES—

And Detectives.

ELMS' DETECTIVE AGENCY—
Will undertake all proper detective business intrusted to it by railroads and other corporations, banks, mercantile houses, attorneys or private individuals. Correspondents in all the principal cities of the United States and Europe. Offices, WILSON BLK., First and Spring, Los Angeles.

MUSICAL INSTRUMENTS—

For Sale, Exchange or Wanted.

FOR SALE—NEW STANDARD MAKE OF piano, taken by foreclosure of loan; will sell at big bargain for 50c on the dollar. ROOM 1, 351 S. Hill.

PHYSICIANS—

With Offices and Hours.

DR. CARTER'S MONTHLY REGULATOR is the only remedy that never fails to relieve the most obstinate monthly irregularities in a few hours. It will not injure the most delicate woman, and is
POSITIVELY GUARANTEED
in every case. Ladies are cordially invited to call and consult free of charge, a regular graduate physician of 15 years' experience in treatment of monthly irregularities, sterility, change of life, cancer and all diseases peculiar to women, by improved methods, without resorting to painful and dangerous operations. PAINLESS CHILDBIRTH assured. Ladies wishing to remain under the doctor's personal care will be received in their private home, supplied with trained nurses and every convenience for the safety and comfort of patients. All who have been unsuccessfully treated by other physicians are specially invited to call or write. Consultation free and strictly confidential.
Hours 9 a.m. to 5 p.m., Sundays 10 to 12 a.m.
DR. AND MRS. CARTER,
304 Mercantile Place, over 542 S. Spring st.
Home 'Phone 2084, Main 4270.

DR. WILLIS, SPECIALIST FOR WOMEN. Registered under California laws, 22 years in Los Angeles; graduated female assistant; satisfaction guaranteed in all women's diseases and complications from whatever cause. Strictly first-class sanitarium with trained graduated nurses. Fee $2 and up, payable when patient is satisfied that my treatment will be successful. Consultation free of charge. Hours 9 to 4. Call Home 'Phone A5109 for appointment outside of office hours, day or night. Room 211, 203½ S. BROADWAY.

MRS. DR. NATHAN, GRADUATED AND licensed ladies' specialist; treats all ladies' complaints successfully, an entirely new method; guaranteed sure cure for ladies who are childless, also irregularities; no instruments used; take ladies before and during confinement; best motherly care; infants adopted; $15 confinement, $6 room and board, at my private residence, 1256 GRAND AVE., near 14th st. Phones—Home B5744, Broadway 3761.

DR. HOWARD, WOMEN'S SPECIALIST IN female troubles, irregularities, and all diseases peculiar to women, by improved painless methods; cure guaranteed or no charge, fee $10; consultation free; 37 years' successful experience. Ladies who have not been cured by treatment elsewhere please call, and success assured. No drugs nor painful operation. Hours 10-4, 822 S. FIGUEROA, nr. 8th.

NEURO - OPHTHALMOLOGY. THE MOST effective science of healing known. Working through the nervous system, it restores the failures of all other systems to health. Saves useless operations. Taught and practiced by the originators and developers, DRs. DAVIS & WILLSON, 142 West 15th, corner Hill st., city. Bring your eye troubles to them.

SPECIALIST FOR MEN SINCE 1876; ALL nervous, skin, blood, rectal, private and chronic diseases of both sexes, stricture, urinary troubles and catarrh cured. Consultation free. Rupture cured without the knife. 530 W. THIRD ST. Take Angels' Flight car.

DR. R. E. KNIGHT, DIAGNOSES ALL DISeases without asking questions. Office 229 E. FIFTH ST., Los Angeles, Cal. Office hours, 1 to 5 and 7 to 9 p.m. Healer by laying on of hands or anointing. 15

DR. SOMERS, SPECIALIST IN DISEASES AND irregularities of women, nervous and chronic diseases of either sex; 26 years' practice. 214 CURRIER BLDG., 212 W. Third st., between Spring and Broadway. Home 5160.

DR. E. E. EADS, SPECIALIST IN FEMALE diseases and irregularities, specific blood poison in every form permanently cured. 254 S. BROADWAY. 'Phone Home 4186.

DR. MARK Q. YING CO.
Chinese herbs and medicines
For sale. Pulse diagnosis free.
515½ N. Los Angeles st.

LONG AND SUCCESSFUL PRACTICE. EXperience, competent ladies' specialist, strictly reliable, cases guaranteed. MRS. WOODS, Hotel Delaware, 534½ S. Broadway, rooms 29-30.

JULIEN MACRAE, ELECTRICIAN, MENtal and nervous diseases. 1030 S. HOPE ST. Home 4004.

DR. TAYLOR, LADIES' SPECIALIST AND obstetrics, over Belasco Theater, Main st.

DR. PRITCHARD, RECTAL, FEMALE AND chronic diseases. 432½ S. SPRING.

WOMAN SPECIALIST FOR WOMEN—DR. KATE BRITZ, 213 S. Broadway.

NURSES—

With Experience.

WANTED — REGISTERED NURSE RECeives patients needing care or nursing in her home. Apply GILES, general delivery, Pasadena. 31

THE CITY IN BRIEF

NEWS AND BUSINESS.

New Highway Commissioner.

Abbot Kinney has resigned as a member from Ocean Park of the County Highway Commission, and on recommendation of that body, the Board of County Supervisors yesterday appointed in his place Lewis Bradt of Ocean Park.

Ohio Society to Meet.

The monthly reception of the Ohio Society, postponed from January 8 on account of rain, will be held tomorrow night in Fraternal Brotherhood Hall. Election of officers will take place, and in addition a musical and literary programme has been prepared. All Buckeyes are invited.

Hawaiian Lectures.

The Chamber of Commerce has supplemented its regular lectures with a course on Hawaii, by Roy Childs. Mr. Childs will use stereopticon views in illustrating his talk. The list of applicants for the Chamber's Hawaiian excursion now numbers 222, and it is expected that the reservation of berths can be made in a short time.

Florence Is Now Redondo.

Outside the city limits, and in close proximity to each other, have been both a Florence street and a Florence avenue. Yesterday the Board of Supervisors decided to change the name of Florence street, on the Gardena electric line, to Redondo avenue, as it corresponds in its general directions with another street of that name.

Public Land Enclosures.

The United States Land Offices throughout the United States have just been notified that the law relating to enclosures of public land will be rigidly enforced, and that for enclosures found, without proper right, after April 1 of this year, prosecutions will follow in the Federal Court. It is the idea of Secretary Hitchcock to maintain public lands entirely free from private violation or despoliation.

Chinaman Too Gallant.

Quan Jim, a Chinese cook at Woodward's restaurant, at No. 114 West Second street, was arrested last night on a warrant sworn to by Miss Iva Counts. The Chinaman claims that he objected to a waiter embracing Miss Counts, who is a waitress, in the kitchen. The woman claims that the Chinaman attacked her and dragged her about the kitchen. Jim was bailed out by the proprietor of the café.

Will Readvertise Bonds.

On account of alleged irregularities in the records of the issue of the $4000 bonds for the San Fernando Union High School district, the Los Angeles Trust Company, highest bidder for these securities, refused to close the deal. The County Attorney yesterday gave to the Board of Supervisors an opinion that the issue was legal in all respects, and the bonds will be readvertised for sale.

Want Pipe Line Franchise.

The Pitcher & Garbutt Oil Company has applied to the Board of Supervisors, asking that body to offer for sale a pipe-line franchise to extend on Wilshire Boulevard, outside the city limits. The advertisement was ordered by the board yesterday; but complaint was made that other franchises of this character have caused the county trouble, as pipe lines have been too near the surface, and are frequently struck in road work.

Good Guide to Los Angeles.

T. Newman has just put out a condensed book called "Newman's Information Guide," which supplies a large amount of information concerning streets and street cars, public buildings and the like. One feature is a map of all the different car lines, and another is a guide telling where every street is, what streets cross it, and what car lines to take in order to get to different numbers on it. Other data is also included in the 330 pages.

Seeks Her Sister.

Miss G. L. Cooper of Hanford, Cal., came to Los Angeles about three weeks ago to visit her sister, Miss Mabel Cooper. She has not been able to find her sister, whose address she did not know when she came. Miss Mabel Cooper has been serving in various families, and her mail was addressed to general delivery. Any one who knows of her whereabouts will confer a favor on Miss G. L. Cooper by sending word to her at the Hotel Washington, No. 711½ South Olive street.

Seeks Missing Boy.

August Framme, a messenger boy, is being sought by the police in order that they may notify him that his father is dying at Berkeley. Despite the fact that the officers have searched for the boy for nearly two days, they can find no trace of him. Another effort to locate the lad will be made today. Chief of Police Kern received a letter from Chief of Police Wilson of Oakland, informing him that Framme had been in this city three months ago. The northern officer says that August Framme, Sr., is slowly dying and that he continually calls for his son.

County Hospital Improvements.

L. Legrande has prepared a plan for the landscape gardening of the grounds at the County Hospital. This was submitted to the Board of Supervisors yesterday, and meets with their approval. A twenty-foot strip is to be taken off the Mission road frontage for street widening. Winding cement walks and grass plots, clusters of shrubbery and groups of trees will make a pleasing prospect for the entire frontage of the hospital property. At the rear a long retaining wall has been erected, and as soon as the street work is done on Mission road it is the intention of the Supervisors to place a retaining wall on that street line.

BREVITIES.

Thousands of people are wearing our eyeglasses and spectacles with perfect satisfaction and only paid $1.50 for them. Let us fit your eyes with a pair of our best A1 crystal reading lenses in a ten-year gold-filled frame for $1.50. Two graduate State registered opticians. Satisfaction guaranteed. Consultation free. Clark's Jewelry and Optical Store 351 So. Spring st opposite Hellman bldg.

J. W. Frey has moved his stock of mantels, grates, tiles and andirons to his warerooms, cor. Los Angeles and Twelfth streets, where can be seen the largest assortment of black and brass fireplace trimmings to be found in the United States. Lowest prices.

Our stock of framed and unframed pictures going rapidly, so you must hurry to secure some of the remarkable half-price bargains. We are retiring from business. The McClellan-Kanst Co., 111 Winston street, below main, bet. Fourth and Fifth.

Linotype composition. The Times is prepared to promptly turn out machine composition in any quantity, for the trade or individuals, set any measure, six, eigh or ten-point face. Apply to Times Business Office.

Electrical discoveries, 130 So. Broadway; largest dividends. The Telegraphone is great. See MacSpadden, 130 So. Broadway, first floor.

Drs. Hayden, osteopathic physicians, have removed to Temple Auditorium, suite 516. Residence, Hotel Chickasaw.

Children's shoe store, 204 S. B'dway.

French Institute, 637 W. 16th st.

Furs. D. Bonoff, furrier, 212 S. B'way.

Connell, Unterkircher, Crawford
Undertaking Co., 1021 South Grand avenue. 'Phones 6512, Main 5333. Lady attendant.

Pierce Bros. & Co., Undertakers.
810 S. Flower. Tel. M. 1127. Lady attendant.

Bresee Bros. Co., Undertakers.
555 S. Figueroa. Private ambulance. Lady embalmer. Tel. M. 343. H. 42007.

VITAL RECORD {BIRTHS, DEATHS, MARRIAGES.

Deaths.

WAY. At No. 1454 West Twenty-seventh street, John Way, aged 37 years. Funeral Wednesday at 2 o'clock from W. H. Sutch's funeral chapel, No. 642 South Figueroa street. Friends invited.

ALDRON. At No. 404 East Forty-seventh street, January 14, Rev. W. A. Adron, aged 68 years. Funeral notice later.

LITTLE. In this city, January 12, 1907, Henry M. Little, aged 41 years. Funeral services from Bresee Brothers' chapel, No. 855 South Figueroa street, Tuesday, at 1:30 o'clock.

HARLAN. In this city, January 12, 1907, Emma W. Harlan, aged 75 years. Funeral services will be held at chapel of Bresee Brothers, No. 855 South Figueroa street, Tuesday, at 1:30 p.m. Friends invited.

WOOLNER. January 14, at Pasadena, Cal., Emanuel H. Woolner, aged 32 years, beloved son of Mr. and Mrs. Jacob Woolner of Peoria, Ill., and brother of Henry, Harry, Edward and Sigmund Woolner, Mrs. Milton L. Strauss and Mrs. Sam R. Jellinek. Remains will be taken to Peoria, Ill., Tuesday, January 15, for interment.

ELLIOTT. At Orthopedic Hospital, January 14, T. H. J. Elliott. Funeral Thursday, January 17, from parlors of Booth & Boyson, No. 329 South Spring street, at 2 p.m. Interment, Rosedale Cemetery.

GARBANI. In this city, M. Garbani. Funeral at 10 a.m., from Pierce Bros. & Co., 330 S. Flower street.

FESSENDEN. The funeral services of Mrs. R. D. Fessenden, mother of Rev. Albert Alvah Grant Fessenden, will be held at Pierce Bros. undertaking parlors, 310 S. Flower street, on Tuesday afternoon, at 1 o'clock.

LONGWELL. At 267 West Fifty-sixth street, January 13, 1907, B. F. Longwell, aged 67 years. Funeral from the parlors of Peck & Chase Co., 423 South Hill street, Tuesday, January 15, at 2 p.m. Members of G.A.R. and friends invited.

CLARK. Died County Hospital, December 20th, Andrew J. H. Clark, aged 56. Pueblo, Colo., papers please copy.

ESCHRICH. At Hollywood January 14th, Charles L. Eschrich, aged 22, beloved son of John Y. Eschrich, will be buried January 16, at 10 o'clock, from 113 S. Ave. 19, East Los Angeles, thence to the Cathedral. Interment New Calvary.

CAREY. At the family residence, No. 813 Buena Vista street, January 4, 1907, Mary, wife of Thomas N. Carey, aged 59 years. Funeral notice later.

Marriages.

WILLIAMS-RAYMOND. George W. Williams, aged 29, a native of Missouri, and Louisea Raymond, aged 17, a native of California; both residents of Fullerton.

KENNARD-M'MILLAN. Frank P. Kennard, aged 60, a native of New York, and a resident of Los Angeles, and Elizabeth McMillan, aged 46, a native of Illinois, and a resident of Salt Lake.

VALENZUELA-SANCHEZ. Peter M. Valenzuela, aged 25, a native of California, and a resident of Compton, and Julia M. Sanchez, aged 19, a native of California, and a resident of Long Beach.

FUNK-M'PHERSON. Daniel C. Funk, aged 37, a native of Kansas, and Clara H. McPherson, aged 18, a native of Georgia; both residents of Uplands.

CRANSTON-REIS. John R. Cranston, aged 27, a native of California, and Florence B. Reis, aged 27, a native of Missouri; both residents of Long eBach.

GOLD-ORNSTEIN. Louis Gold, aged 28, a native of Hungary, and Rosie Ornstein, aged 21, a native of Hungary; both residents of Los Angeles.

CLEAVER-FRAZER. George B. Cleaver, aged 32, a native of New York, and Ethel Fraser, aged 22, a native of Indiana; both residents of Los Angeles.

WATTS-ROSS. Arthur J. Watts, aged 25, a native of Utah, and Dell Ross, aged 26, a native of Utah; both residents of Los Angeles.

CLEARY-WESTECKER. Cornelius Cleary, aged 37, a native of Ireland, and Mary T. Westecker, aged 32, a native of Kentucky; both residents of Los Angeles.

BARNARD-GORDON. John C. Barnard, aged 26, a native of California, and a resident of Ventura, and Effie R. Gordon, aged 25, a native of Iowa, and a resident of Los Angeles.

MACNISH-TAYLOR. James Macnish, aged 46, a native of Louisiana, and a resident of Los Angeles, and Ida A. Taylor, aged 32, a native of Illinois and a resident of Burbank.

PERRON-BLAIR. Joseph J. Perron, aged 22, a native of California, and Euphemia Blair, aged 18, a native of Illinois; both residents of Redondo.

HARRINGTON-HATHAWAY. Herbert E. Harrington, aged 34, a native of Minnesota, and Emma J. Hathaway, aged 36, a native of Washington; both residents of Oceanside.

FORD-LAWRENCE. Sidney S. Ford, aged 30, a native of Illinois, and Jennie M. Lawrence, aged 25, a native of Missouri; both residents of Los Angeles.

DUNANN-BUSSEY. J. Don Dunann, aged 25, a native of Illinois, and Edith E. Bussey, aged 19, a native of New York; both residents of San Diego.

HASH-M'ALLISTER. Andrew J. Hash, aged 30, a native of Idaho, and a resident of Los Angeles, and Mercy McAlister, aged 35, a native of Arizona, and a resident of Long Beach.

PAUL-WILLIAMS. Stephen A. Paul, aged 28, a native of California, and a resident of Santa Monica, and Nellie T. Williams, aged 25, a native of Missouri, and a resident of Albany, Or.

HAGEN-DISCON. Otto F. Hagen, aged 33, a native of Michigan, and a resident of Globe, Ariz., and Elizabeth J. Discon, aged 24, a native of California, and a resident of Los Angeles.

To Whom It May Concern.

Having sold my undertaking business and good will to C. R. Yeager and F. P. Merrell of Pasadena, I take this opportunity to thank the citizens of Boyle Heights for the kindness they have extended to us, and ask for a continuance for my successors.

J. F. RICHARDSON,
No. 1938 East First street.

Peck & Chase Co., Undertakers.
423 S. Hill. Both 'phones 61. Lady attendant.

CUT FLOWERS AND Floral Designs.
Signal Hill Floral Co., 342 South Broadway. Signal Hill Floral Co., 349 South Los Angeles. Broadway Department Store, Floral Department. Tel. Main 5553.

Merrell, Vesper Co.,
Funeral directors (successors to J. F. Richardson.) No. 1938 East First street. 'Phone Sunset Boyle 135. Lady assistant.

Los Angeles Transfer Co., 751-3 S. Spring.
Phones, Main 49 or 249. Home Ex. 249. Will send messenger to your residence for checks and deliver baggage without extra charge.

Orr & Edwards Co., Funeral Directors,
Have moved to their new building, N.E. corner 18th and Flower. Both phones 63. Lady assistant. Private ambulance.

Robert L. Garrett & Co., Undertakers.
Lady attendant. 1237 S. Flower. Ambulance.

Dexter Samson Co.,
Undertakers, 1132 S. Flower. Home F4588, Sunset 7525. Lady assistant. Private ambulance.

Salt Lake Transfer Co., 217-19 East
First st., will check baggage at your residence to any point. Both phones Ex. 751.

MENTHOL Cough Syrup. Best for irritating throat coughs. All Sun Drug Stores.

Watch Special $9

This men's open-face watch, 16 size, comes in gold-filled case, with Elgin or Waltham movement. Guaranteed for twenty years. A thoroughly high grade time-piece. Very special value, $9.00.

Geneva Watch and Optical Co.
305 South Broadway

THE RELIABLE STORE
It will renew your strength
GOOD SAMARITAN
$1 PORT WINE $1
By the Bottle
Especially beneficial for the sick

SO. CALIFORNIA WINE CO.
Home Ex. 16. Main 332.
518 South Main Street
744 South Spring Street

SIEGEL'S—WOMEN'S AND CHILDREN'S WEAR
Myer Siegel & Co.
251-255 SOUTH BROADWAY
"The Children's Wear Specialty House"

Babies' Coats
AT ANNUAL SALE PRICES.

Cloaks, coats and reefers in extraordinary selections and style for infants—such that are not shown elsewhere, for no other store pays any attention to infants' wear—and these "annual sale" prices are irresistibly low.

Made in Cashmere, Wool Poplin, Henrietta, Linen, Pique, French Rep, etc., machine stitched and hand embroidered; also in hand-made, for ages of 6 months, 1, 2, 3, 4, 5 and 6-year sizes.

$2.25, $2.75, $3.50, $4.35
Regular $3.50 to $6.50 Values.
$5.35, $7.50, $10.50, $12.50
Regular $8.50 to $22.50 Values.

Tuesday Specials
WOMEN'S SILK PETTICOATS.

Two new lots in women's fine silk underskirts, placed on special sale for today, at a special price—way below regular.

Shirred, flounces and new pleated ruffles, in solid shades, black and white stripes, checks and in English plaids.

Sizes 39, 40, 42 and 44-Inch.
LOT 1. LOT 2.
$4.95 and $7.85
SIEGEL'S—WOMEN'S—CHILDREN'S WEAR

Souvenirs

Water Colors
Of poppies, poinsettias, peppers and landscapes. Post cards 25c doz. View books 25c Tourists made welcome in our art galleries.

Sanborn, Vail & Co.
357 South Broadway

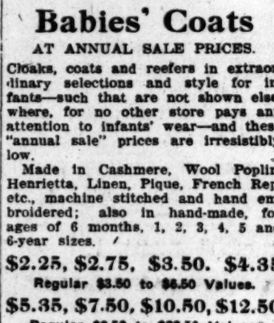

A good one-horse canopy top surrey, furnished with rubber curtains and storm apron, would not be amiss this rainy weather. The above is a high-grade one in every respect and is offered at a very low price. Inspection invited. We build, paint and repair vehicles.

Advance Buggy Co.

Samples From Factory
200 Ladies' Cravenettes, all kinds, $7, worth $15.
100 Men's Priestly Cravenettes, $22 kind, $10.50.
GOODYEAR RAINCOAT CO.,
210 South Broadway.

Boswell & Noyes Drug Co
Reliable Prescription Druggists

Don't forget to try a "B. & N. Special" at the Big White Onyx Fountain.

The Doctor Says

you must have his prescription filled at reliable pharmacists, or he cannot guarantee its beneficial effect.

Prescriptions filled here will satisfy the most exacting requirements. Only the purest standard drugs; the most expert pharmacists; a double checking system to insure absolute accuracy and prevent the slightest mistake. Lower prices, too.

Rubifoam	15c
Peruna	85c
Pink Pills	40c
Cuticura Soap	20c
Pierce's Prescription	75c
Listerine—Pint	75c

THIRD and BROADWAY

We've been in training a long time for that order of yours which we've never received. We have always held ourselves ready to meet all comers who had orders for clothing that they wanted executed with promptness and satisfaction.

We are ready to meet your order now. Ready to deliver the knock-out to your every doubt as to our ability to not only tailor satisfactorily for you, not only meeet the demands of the most fastidious dressers, but also to save money for you through our economical and better tailoring and business methods. That one order that you are going to give us some time (and you're going to do that some time if giving the best tailoring values in town is going to carry any weight with you) is going to clinch the title of being YOUR TAILORS.

Brauer & Krohn
"Tailors to Men Who Know"
THREE STORES
130 S. Spring St. 140 S. Main St.
Fifth & Spring Sts.
Phones—Main 5116, Home 2095.

A SNAP!

A Black or Blue Cheviot or Thibet Suit—with extra trousers of same or striped materials—
$30.00
It Keeps Our Tailors Busy.

Nicoll THE TAILOR
WILLIAM JERREMS' SONS.
350 So. Spring St.

I GROW HAIR

I Stop Hair Falling,
Cure all Scalp Diseases, Prevent Baldness and Premature Grayness.
I Take No Doubtful Cases, and positively and permanently cure all I do take.
I Furnish Out of Town people home treatment. (Write today.) Stamp for Question Blank.
I Will Forfeit $500 for a Scalp Disease or a BALD HEAD I cannot cure, providing the Scalp still shows fine Hair to prove the Roots or Capillary Glands are not dead.
PROF. GEO. A. GARLOW.
The world's most celebrated and only successful Specialist on Hair and Scalp Diseases. Consultation free.
Hours—8 to 5.
425-6 Citizens' National Bank Bldg., Third and Main Streets.

Marcel Waving
We have the largest and best equipped hair store and toilet parlors in the West. Marcel waving, shampooing, hair dressing, manicuring and face and scalp treatments are among our specialties.
Weaver Jackson Hair Co
443 South Broadway

Scratch Pads for School Children

Any school child presenting this clipping to the Subscription Department, Business Office of The Times, Cor. First and Broadway, will be presented with a 100-page blank paper writing pad free.

Scalp Treatments
Do not allow any but experienced operators to apply treatments to diseased scalp. Come to us and let us demonstrate how successful our treatments are. No charge for consultation.
Bennett Toilet Parlors
N. E. Cor. Fifth and Spring

Exclusive, High-Grade Millinery and Millinery Novelties
Marvel Millinery
241-243 S. Broadway

THE DAYLIGHT STORE. PHONES MAIN OR HOME 132
Jacoby Bros.
331-333-335 South Broadway.
"SOMETHING NEW EVERY DAY"

12½c OUTING FLANNEL
Mill remnants, in lengths of 4 to 10 yards; neat and pretty stripes, checks and figures; medium colors. Regular value, 8 1-3c.

Big Sale of Embroideries Continues
SUCH BARGAINS WILL NOT BE REPEATED FOR MANY DAYS
Still have a fine assortment of beautiful embroideries left from Monday's sale. Thousands of sheerest nainsook and Swiss embroideries, insertions and bands in most exquisite patterns.

Lot No. 1—25c
VALUES TO $1.00.
Many new patterns added for today's sale.

Lot No. 2—48c
VALUES TO $1.50.
Almost as good a variety as on Monday.

Four Extraordinary Undermuslin Specials
Great Values in **Petticoats, Corset Covers, Go**

WOMEN'S LACE PETTICOATS—Made with cambric body; lawn flounce trimmed with 5 rows of Val. lace; has lace trimmed dust ruffle; actual $3.00 values; special $1.95.

THIS SKIRT WOULD BE A GOOD VALUE AT $2.50—It is made of a nice quality of muslin with lace trimmed flounce; hemmed dust ruffle; special $1.29.

CORSET COVERS MADE OF A GOOD nainsook trimmed with several rows of lace; special for two days at 39c.

LONG CLOTH GOWNS—Extra full and wide, bow sleeves trimmed with two rows of lace; V-shape yoke of lace set in with rows; style; worth $2.00; special $1.29.

1000 Handsome New Belts
Regular Values to $1.00 — 39c
1000 samples of spring '07 belts, in silk, leather and elastic; all plain colors and fancies; some have handsome ornaments as well as buckles in gilt and oxidized; dozens of new styles; values to $1. Choice Tuesday at 39c.
Belts for all purposes—shirt waist belts, costume belts, suit belts, etc.—a great variety.

VILLE DE PARIS
PICTORIAL REVIEW PATTERNS for FEBRUARY are here.
317-325 So. Broadway
314-322 So. Hill Street
A. FUSENOT CO.

Our Successful Clearance Sale of Curtains, Rugs, and Draperies
Continues this week. Such bargains as we offer today are possible, and savings like these should stimulate early buying.

Short Prices to Shorten Stocks

15c HIGH CLASS SILK LINES—Complete line reduced to 12 1-2c
50c ORIENTAL TAPESTRY—Fancy stripes. Reduced to 25c
50c BUNGALOW NETS—46 inches wide. Reduced to 40c
75c RUFFLED SWISS CURTAINS—Reduced to ... 50c
$1.50 AND $2 ART NETS—Cathedral glass designs now 75c
$1.25 POLKA DOT SWISS CURTAINS—Hemstitched ruffles. Reduced to ...
$4 ECRU IRISH POINT CURTAINS. Clearance price ...
$3 CLUNY LACE CURTAINS. Clearance price ...
$3.50 CLUNY LACE CURTAINS—Clearance price ...

ALL REAL ORIENTAL RUGS ONE-THIRD OFF.
Beautiful assortments to select from.

$30 AXMINSTER RUGS—Size 9x12; best grade. Reduced to $22.50
$40 WILTON RUGS—Best quality; 9x12. Reduced to $35.00
$45 HAND PAINTED PANELS—36x72, tapestry. Reduced to ...
$25 IMPORTED CURTAINS—Reduced to ...

Scott's Eczema SALVE
Instantly relieves and cures Chronic Facial and Infantile Eczema, Salt Rheum, Ringworm, Piles, Pimples and all Skin Diseases. Acts directly upon the affected parts. Recommended by physicians. 50c large jar.
SUN DRUG CO.'S STORES

"OUR SIGN"
BELL'S EXCLUSIVE TAILORING
Makers of Men's Fine Clothes
$35.00 to $50.00
Loft 2 343 South Broadway

FASTIDIO HAVANA CIGAR

UNIQUE
Cloak and Suit House
245 South Broadway

PATRONIZE HOME INDUSTRY
Trunks and Traveling Bags Made at
G. U. Whitney's Trunk Factory
are guaranteed to give good Satisfaction
228 S. MAIN ST.

Money Lenders
Open evenings.
Private rooms for ladies.
Reference, by permission, First National Bank.
A. B. Cohn & Brother
273 S. Main St. Near Commercial

BREWERY STOCK
At $6.00 Per Share
HUMBOLT BREWING CO.
524-25 Bradbury Bldg.

The Handsomest Clothing Store in Town.
SCOTT BROS.
425-427 South Spring Street

Open
Swelldom
CIGAR AND PIPE SHOP
321 South Broadway

AGENTS FOR
W. L. DOUGLAS SHOES
BEST IN THE WORLD.
MAMMOTH SHOE HOUSE

HALF PRICE FOR HATS AT
The Leader
MILLINERY
109 SOUTH SPRING STREET

Apricot Brandy
$1 FULL QUART
STAR WINE AND GROCERY CO.,
315 W. 5th St. Bet. Broadway and Hill.
Phones Main 2785. Home 1050.
Prompt Delivery. No Bar

Southwestern Packing Co. **Meats**
Officially Inspected
Sanitary, Healthful, Germproof
Both Phones 1353

...rial Section.
...LOAD SHEET: 14 PAGES

Los Angeles Daily Times

...TH YEAR. TUESDAY MORNING, JANUARY 15, 1907. On All News Stands. Trains and Streets. 5 CENTS

California del Sur.
CITY AND COUNTRY.

...½c OUTING FLANNEL ...
...ll remnants, in lengths of 10 to ...
...rds; neat and pretty patterns ...
...ripes, checks and fancies. Light ...
...edium colors. Regular ...
...lue, 8 1-3c.

...es Continued
...FOR MANY DAYS
...onday's sale. Thousands of ... most exquisite patterns.
...t No. 2—48c
...VALUES TO $1.50.
...good a variety as on Monday.

...lin Specials
...Covers, Gow...
...ERS MADE OF A GOOD QUA...
...med with several rows of lace ... days at 39c.
...GOWNS—Extra full and long, ...trimmed with two rows of lace, ... yoke of lace set in with medallions ...pecial $1.29.

...ARIS
314-322
So. Hill Street
...Get ... FREE BOOK ... 50 ... ways ... to dress ... home.

...o.
...nce Sale of
...Rugs, Draperi...
...ins, as we offer today are not ...hould stimulate early buying.
...o Shorten Sto...
...$1.25 POLKA DOT SWISS ...TAINS—Hemstitched ruffles. Reduced to ...
...$4 ECRU IRISH POINT ...TAINS. Clearance price ...
...$9 CLUNY LACE CURT... Clearance price ...
...$13.50 CLUNY LACE CU... —Clearance price ...
...$45 HAND PAINTED ...PANELS—36 x 72, ... tapestry. Reduced to ...
...$25 IMPORTED ...CURTAINS—Reduced to ...

...When you want do enjoy ... very limit, go to
...Levy's
...where you may get a ... Lunch, Dinner, Supper. ... Excellent service; meals ... to the choicest; music in ...
...Drs. Shores ...
...Expert Spe...
...In Catarrh, nerv... and private dise...
...445½ South ...
...Newest Autumn ... and Latest Auto... Quality ... Prices the ... The Paris Cloak ...
...252 South ...
...Close Marg...
...Our Eveni...
...TWO STO...
...451 S. Broadway

...ARL...
...PIA...
...413 WEST ...
..."Better Values ...
...New Fall ...
...$15
...Kohn's 457 So...

...The Bon...
...LE ANZ...
...READY FOR ...
...ABOUT PE...
...430-434 SOUTH ...

L. B. Blackstone Co.
DRY GOODS
SPRING AND THIRD STS.

Special Values in Bed Spreads

...g bed spreads this week that will arouse the in... of every thoughtful housewife. Not only excep... makes, but the prettiest, newest looking patterns ...seen in many a long day.

...crocheted spreads, ...rseilles patterns, full ...e $1.50.

...spreads in a variety ...new Marseilles de... size at $1.75 and.

Pink or blue spreads, extra heavy, fine quality, full 11-4 size, an exceptional value, $3.50.

Hemmed, fringed, or fringed and cut corners for iron beds, extra heavy, soft finish, 11-4 at $3.50.

New Medallion Embroideries

...d received an advance shipment of trimming ...es that will captivate those women folk who ...ious about how their waists and undergarments ...ed. Fine, sheer Swiss goods in medallions of ...ionable shape, style and size. Squares, ovals, ...blongs, triangles, fancy floral designs and heavily ...Roman cut-outs, from an inch in diameter to ...e inches. Prices range from 75c apiece on ...c.

...rget our Special Suit Sale this week. Every... ...third off.

...dollars is very little ...pay out monthly--es...cially when it goes for ...high-grade piano. ...are selling Emerson, ...ey, Sterling, Hunting... ...n, Mendelssohn and Laffargue ...os at six dollars down and six ...rs monthly. Price $200 to $450 ...rding to make. With these terms ...d there is nothing to prevent ...from having that much de... ...d instrument in your home. ...us about it today.

$6

$3.60

Puts a Victor Talking Machine in your home. So great was the success of our Talking Machine installment plan during the holiday season that we have decided to continue it indefinitely. Under the plan: Pay $3.60 for a half dozen Victors and the other high-grade Victor machines we carry.

J. Birkel Company
...ano, Cecilian and Victor Dealers
...347 S. Spring Street

DUBOIS & DAVIDSON FURNITURE COMPANY
212-214 West Sixth Street
Just Over the Line from HIGH Rents and HIGH Prices

...POND PIANOS Sole Agents
...OWN MUSIC CO., 648 South Broadway
...CREDIT ... the Same Eastern Outfitting Co
620-628 South Main St.

...e-Make PANCAKE FLOUR

CRYPTOKS ...ample lenses with the results of two. ...far and near ...asses without lines ...In Geo. A. Collins ...FIFTH ELEVATOR

...and Brooches
...autiful designs. Exquisite ...ameled gold. Dainty de... ...rf pins. :: :: :: ::

WHITLEY CO.
Diamond Merchants
...3 So. Broadway
Home A 1969

GOOD ROADS BOOM IS IN FULL SWING.

Boards of Trade and Chamber of Commerce Men Enlist in Campaign.

Appeal Issued by Pasadena Board Meets With Almost Unanimously Favorable Response—County Is Asked to Issue Bonds for Three Million Dollars to Start the Movement a Moving.—Views of Citizens.

Issued by Pasadena Board of Trade.

THE Pasadena Board of Trade, always looking for an opportunity to advance the interests and welfare of the people of Southern California, and especially Pasadena and vicinity, have appointed the undersigned committee to solicit your opinion as to the advisability of bonding the county for $3,000,000 to build boulevards connecting the following cities: Los Angeles, Pasadena, South Pasadena, Long Beach, Santa Monica, Ocean Park, Venice, Redondo Beach, San Pedro, Hollywood, Alhambra, San Gabriel Mission, Norwalk, Rivera, Whittier, Monrovia, Azusa, Glendora, Lordsburg, Pomona and Claremont.

The bond issue is not large considering the great good it will do and the size of our county, with a total assessed valuation of over $305,000,000. The tax to provide interest and sinking fund for a twenty-year bond issue would be less than 90 cents per year on each $1000 of taxable property. Each year the tax would be reduced as the bonds were paid off. With a first-class system of boulevards, our population would increase rapidly, property would advance in values, many new homes would be built, and there would be much employment for labor.

We would recommend that the boulevard have a space in the center for trees and be macadamized fifteen to twenty feet wide on each side with No. 1 hard rock or crushed cobblestones, finished with clean sand and oil; one side to be used for horses, carriages and wagons, the other side for automobiles, thereby avoiding accidents.

The greatest needed improvement to this country is good roads, and if we want to draw the home-seekers to our community we should have our roads as good or better than they have in other localities that we have to compete with, such as Florida, France, Italy and elsewhere.

The cost to the individual would be small, the returns great. Please sign the enclosed card and return to us today or tomorrow.

Yours for good roads, T. EARLEY, H. I. STUART, J. HOWARD PATTON, ERNEST H. MAY, HERMAN R. HERTEL, CHAS. GRIMES, FRANK C. BOLT, J. O. M'CAMENT, H. NEWBY, F. S. WALLACE.

Following the lead of Pasadena, business men and men of affairs of Los Angeles swung into line yesterday with a hearty indorsement of the good-roads movement. Real interest is aroused, and the subject is receiving general attention.

Prominent citizens discussed the question and willingly placed themselves on record. Busy merchants paused to consider the subject. Everywhere the sentiment for better roads was manifest and of a score and a half of citizens questioned yesterday all had words of encouragement to offer.

Many have suggestions. Others are satisfied to say they will put their shoulder to the wheel and help. The prevailing idea is that fault-finding must have no place in the plans for road betterment.

Always enthusiastic, automobilists have crystallized their desire for better roads into one mighty effort to secure immediate action. Their dream of skimming delightfully over well-ballasted highways they believe was never more likely to soon become a reality. Hazy ideas of miles and miles of speedways seem now more plausible. Mobe owners are one in the desire for improved road conditions.

Following is the gist of a score and more of crisp comments by well-known citizens:

George L. Cochran: Good roads first in the city, then in the county, and then throughout Southern California. This is our great need. I am heartily in favor of the movement for better roads.

Gail B. Johnson: This is a matter that is of vital interest to every one. Nothing that we could do would so strengthen us in the eyes of the whole country as the improvement of our country roads. I believe they are too ...ic. I don't see the necessity for keeping up such a large surface. If the roads were narrower, say less than thirty-five feet wide, we could keep them in repair with far less expense and they would then answer every need. I would favor the choosing of a permanent commission, say from among members of the Chamber of Commerce, the Merchants' and Manufacturers' Association and experts on road building. These would perfect plans for the improvement of our out-of-town thoroughfares. In this way we could fix the responsibility for bad roads and I believe we would get better results for the money we expend. This subject is large and I am particularly interested in it. I am glad to see the subject of better roads is to be agitated.

Homer Laughlin: We spend enough money each year to have miles of splendid roads. That we have not got them is a disgrace to our community. What have we to offer tourists who come here for the purpose of touring Southern California. We can invite them to ride through mud and slush. There is no reason why we should not have as good roads as there are anywhere. We have material in abundance. England has the work of good road building down to a science. If we would profit by a study of conditions in the older countries. We should have roads that our heaviest rains would not damage. Pasadena has better roads outside her city limits to the eastward than we have. Covina has a good stretch of road. Los Angeles is a disgrace as far as her country roads leading out from the city are concerned. We must make the approaches to our city's gates solid and safe. We must begin our improvements at our very doors, and must begin at once.

Frank W. Flint: I blush with shame when I ride over the roads of Orange and Riverside counties. They are so much better than ours. This should not be, as we have opportunity to build better roads then they now have. With the exception of a few private roads ours are fierce. I wish I could make what I say so strong that it would make everybody sit up and take notice. This question is of the first importance to every one.

William D. Stephens: I'm a good roads man. This is an improvement we need so much. We can't begin to improve present conditions too soon. We must have united sentiment in this matter and then something will be done.

W. E. McVay: We should buy a hill of rock somewhere near this city and then begin with the roads running into the country and improve them mile by mile. The county should keep a force of men at work getting out rock for use in macadamizing our suburban thoroughfares. Five years would work wonders if we pursued this plan.

W. E. Callender: Winter automobiling in Los Angeles county is a practical impossibility. We need better roads and we need them right away. There is no reason why we should not have them. I'm in favor of agitation on this subject.

Dr. Harvey Gordon McNeil: Good roads which we have not got would be a subject on which many could wax eloquent. Thos ewho are paying for repairs on autos could perhaps be most eloquent. The need for better highways is so apparent that I am sure every one will heartily indorse any movement which has as its object the securing of safe highways.

John A. Carter: Any one who has driven over our out-of-town roads the past few days will appreciate the need of improvement. What we want is macadamized roads between the towns within a radius of twenty miles of Los Angeles. These ought to be built at once. I would favor an appropriation for that purpose. When we improve the roads at our doors then we can begin to build better thoroughfares at a distance.

PASADENA SENTIMENT.

Efforts to ascertain the sentiment of Pasadena, made by the Pasadena Board of Trade, brought encouraging results. The question of a county bond isue of $3,000,00 for the building of county boulevards was submitted. From a total of 1600 queries, 1500 favorable replies were received. Following are some of the most pointed:

J. A. Buchanan: Yes, good roads, consolidation of city and county government from the mountains to the sea. The acquisition and distribution of the Owens River water. What grander benefits can ambition count?

A. Bliss: I think there is much need for economy. I believe it had better be along other lines, and would favor the building of boulevards, and the improvement of our roads.

G. M. Burlingame: I am decidedly in favor of good roads, and this proposition seems all right at this time.

D. G. Shepherd: Yes, I favor the proposition to bond the county for $3,000,000 to build and maintain boulevards.

A. E. Schooley: To give Southern California the standard which it deserves, I am surely in favor of the plans you have mapped out.

Henry Skinner: Yes, I heartily favor such a system of boulevards.

L. P. Perkins: I approve of bonding the county for good roads and bonding for enough to keep them good.

H. L. Musick: Yes, most emphatically. Would be a grand thing for the county, and worth many times its cost.

James E. Montgomery: Most decidedly. Inasmuch as experience given me by much traveling, has proved to me that good roads do more to enhance the value of property than any other improvement.

D. M. Mulford: Yes! I most certainly do; am very fond of driving, and I think appreciate good roads as well as any one.

P. A. Lord: Yes, one of the best things ever proposed for Southern California.

D. M. Linnard: Yes, I do most heartily favor the investment of this comparatively trifling amount, which will pay the largest dividends, generally and individually, of any money that could be invested in California.

M. F. Curtis: Yes, yes, yes. Nohting

(Continued from Seventh Page.)

WIFE AND DAUGHTER OF NOTED SOLDIER HERE.

MISS LOUISE OTIS,
a belle in United States army circles, who is a guest in the city.

Los Angeles is entertaining the wife and daughter of Maj.-Gen. Elwell S. Otis, U.S.A. (retired,) and they are the house guests of Mrs. James Rollins of Severance street, after a jump across the continent from Rochester, N. Y.

The social world is quite agog over these distinguished guests, who will be presented to the friends of Mrs. James Rollins and Mrs. Hamilton Rollins Thursday afternoon at an elegantly-appointed function at the California Club.

The younger set is decidedly on the qui vive over the arrival of the stately young belle of army circles, Miss Louise Otis, the adored of many a budding officer, whose beautiful gray eyes have done execution and probably given no quarter in many parts of the United States. Miss Otis was in Chicago with her parents when Gen. Otis was stationed at the Department of the Lakes, and has been living in Rochester, N. Y., since her father's retirement about two years ago.

The ladies who will assist at the reception of Thursday are Mmes. Dwight Whiting, Willoughby Rodman, C. G. Carpenter, John H. Norton, Adna R. Chaffee, Scott Helm, Knighton and Diele, and the Misses Edith Herron, Jessie McFarland, Susie Carpenter, Helen Wells, Mary Clark, Gwendolyn Laughlin and Helen Chaffee.

ASCOT PARK IN "NO MAN'S LAND"

PECULIAR LEGAL STATUS OF NEWLY ANNEXED STRIP.

Failure of Secretary of State to Certify to Filing of Proper Record Leaves Court in Doubt as to Jurisdiction and Misdemeanors May Be Committed With Impunity.

The skinny stretch of annexed territory running from Los Angeles to the sea is "No Man's Land." It's capital and largest "city" is Ascot Park.

It isn't in the city. It isn't in the county. It isn't anywhere.

The police wont police it.

The Sheriff wont "sheriff" it.

Only yesterday, the city courts refused to try its cases. Also the county courts waved it coldly away and said its troubles are no concern of the county courts.

Like Sis Hopkins, it never done nothin' for nobody and nobody never done nothin' for it.

It has the doleful consolations of the forsaken, however.

It sells liquor without a license and nobody interferes.

The city only shrugs its shoulders and says, "No affair of mine."

The county raises its eye brows eloquently and says nothing.

The mooted question of "where is Ascot Park?" came up in Judge Rose's court yesterday and the court said it wasn't in the city so far as he is concerned.

A. Nevin, a race track habitue, had been arrested by a special officer, charged with disturbing the peace, in a fight Saturday afternoon. The officer, J. Bosqui, says that he had brought the case to the attention of the county authorities and they had "passed the buck," claiming that the race track and grounds are a part of the city.

Then Nevin was brought before Judge Rose in police court. The court refused to try the case on the ground that it was out of his jurisdiction.

"I have not been officially informed that Ascot Park is a part of the city," is the way he put it.

So Nevin is free. And Nevin's freedom means a lot just now—for his case establishes a precedent.

Recently Chief of Police Kern said in an interview for The Times: "I have not been officially informed that Ascot Park is a part of Los Angeles. It does not come under my jurisdiction." And at the same time it is a fact that two police detectives go to the park each afternoon to look for crooks.

Whether these officers would arrest a crook should they find one, is of course an open question, so far as Ascot is concerned.

The only man who knows where Ascot is—officially—is the Secretary of State. And he won't tell. It is believed among politicians here that some of the friends of Ascot, who have gone to Sacramento for the Legislature's session have been whispering soft nothings into the ear of Secretary Curry to induce him to delay action on the Ascot Park annexation matter.

The notice of the annexation election was sent to the Secretary of State some time ago. He was also notified that the injunction sued out in the local courts by the Ascot people had been dismissed. Then he proceeded to exude heavy bunches of silence.

The City Attorney waited for two weeks to get the certified copy showing that the Secretary of State had duly filed the papers, and that the city might proceed to take formal possession of Ascot and the annexed territory.

He is still waiting.

About ten days ago—becoming disgusted—the City Attorney telephoned to Sacramento and got Mr. Curry over the long-distance phone.

A voice which claimed to be emanating from Mr. Curry answered the phone.

In answer to the queries of the City Attorney, it said that the papers had already been filed.

"You'll get the papers in a few days," etc., etc.

Again becoming discouraged, the City Attorney got in communication with the District Attorney of Sacramento, and asked him as a friend in need to find out why the papers have not been filed.

No reply has been had from him.

No one can get any satisfaction about the status of Ascot, or can find out if the Secretary of State has filed the notice of election or why—if he has done so—he does not send the certified copy.

In the meantime the liquor concession of Ascot have been making vain attempts to get special licenses. The Council can't issue any because they can't find out if Ascot is theirs or another's.

BELL BOY SNIFFS SNUG FORTUNE.

MYSTERIOUS PRESENT OF CASH AND STOCK.

Telegram Tells Youth at Hotel Alexandria That Wealth Awaits Him in a Greenwater Bank—Thinks He Is Being Hoaxed, But Writes for More Information.

Frank Averill, a clean-cut young bell boy who has been waiting upon the guests at the Hotel Alexandria for the last year, yesterday morning received a telegram in which it was stated that the sum of $8750 has been deposited in a Greenwater bank to his credit, and that 123,500 shares of copper stock, valued at $50,000, were held there in trust for him. Averill says that he has not the slightest idea from whom the money and stock came. He was inclined to treat the matter as a hoax.

The message was received yesterday morning, and there were charges of $2.45 upon it. At first Averill refused to pay the charges, but fearing that some of his relatives had died, he finally did pay.

The telegram was signed by A. J. McPherron, an official in the Greenwater Bank. The boy returned the message to the Western Union offices, with the suggestion that some other "Frank Averill" was the man sought. The address on the envelope was: "Frank Averill, bell boy, Hotel Alexandria."

The receipt of the telegram caused great excitement among the other bell boys and the friendship of young Averill was warmly cultivated.

Averill insists that there is a mistake. He has written to the bank official telling exactly who he is and volunteering the statement that he does not think that he is the lucky chap.

Averill is a much traveled young man. He has gone to the Philippines twice and to China and Japan.

DEATH ACCIDENTAL.

An inquest was held over the body of Antonio Marganza, who was killed on the Newhall ranch by the falling of a tree. The verdict was accidental death. Coroner Lanterman took the deposition of Espino Marganza, who was also hurt by the tree. Marganza is at the Receiving Hospital, because the County Hospital would not receive him.

LOOT CASH DRAWER.

Burglars entered the store of George Kelly at No. 2924 Maple avenue, yesterday, and secured $5 from the cash drawer and a small amount of silver from the pockets of a pair of trousers.

UNIONS SEEK A CAT'S PAW.

Hope Teachers Will Extract Their Chestnuts.

Trying to Inject Strike Virus Into School Marms.

Sneaking Effort to Win Good Opinion of Public.

And now the gentle school marms are to be inveigled into joining forces with the low-brows who create strife among the labor unions, and are being urged to walk out on a general strike for more money.

They are being stirred up by union agitators, who have injected the virus of discontent into their association. This poison is said to be working actively and there are daily meetings in cloak rooms during recess when the modus operandi of the coming tussel with the school board is discussed.

This is no joke. The labor unions who make the vicinity of San Pedro street their headquarters have started the campaign to corral the school teachers of the city into one organization which shall affiliate itself with the central labor body of the city.

There is method in the plans of the unionites. They do not intend to call out the school teachers alone, but purpose at the same time to call out the members of the various unions affiliated with the Building Trades Council. Thus it can be seen that the innocent school marm is to be made the cat's paw to pull chestnuts out of the fire for the real Totemites.

UNIONS LOSE NO TIME.

As the first step in this movement the unions of the city have called a general meeting to be held January 19 in the Labor Temple. This meeting has been called by W. A. Engle, who is secretary of the Central Labor Council and president of Barbers' Union No. 295. Engle, it will be remembered, was candidate for Councilman on the Municipal Ownership ticket during the last campaign. At the meeting will be five delegates from each of the various unions affiliated with the Central Labor Council. Other independent unions are also invited.

The intention of this meeting is to form a closer coalition of the various unions of the city, preparatory to calling a strike, which has been scheduled for about May 1.

This pleasant little plan of tying up the building and other industries of the city is but the beginning of a far greater campaign. The laborites have tried to tie up the industries of Los Angeles a score of times and have always failed. They have declared that this failure was not due either to the strength of the employers or their own weakness, but directly to public opinion. They have been fighting public opinion for years and now, through a little diplomacy which will include the innocent school teacher, they hope to array the public on their side.

Lem Biddle is said to be the man selected to get the school teachers into line. Biddle is one of the dyed-in-the-wool labor trouble makers. He has begun his task and has reported to headquarters that he is having much success and that the majority of the teachers are in favor of permitting their present association to affiliate with the Central Labor Council and become amenable to the dictates of the jawsmiths.

DARK AND SECRET MEETINGS.

The teachers' association has heretofore devoted its time to discussion as to the best portion of a youngster's anatomy to which to apply the switch. But now all is changed. There have been held many dark and secret meetings at which the subject of higher wages and pay during the summer vacation have been animatedly discussed.

As long as the association devoted its time merely to discussion and did not announce its intention of enforcing a demand for higher wages, the school board raised no objection.

Yesterday there was a considerable crowd about the labor headquarters on San Pedro street, and the subdued murmuring was heard about the support which was expected from school teachers of the city.

The name of Edward Dolland, principal of the Washington-street school, was mentioned prominently. The labor jawsmiths told their fellows guardedly that Dolland was in favor of having the teachers in the public schools affiliate with the Central Labor Council, and that he wanted a strike for higher wages.

DOLLAND INDIGNANT.

Principal Dolland rose up in arms when this was mentioned to him yesterday afternoon at the Washington-street school. He said that he had never said a word that could be construed into meaning that the teachers should actively attempt to force the Board of Education to pay higher salaries or to pay salaries during vacations. Regarding an affiliation with the Central Labor Council he was even more positive in his denials.

Word that Dolland was leading a crusade among the school teachers to force the hand of the Board of Education came to Superintendent of Schools E. C. Moore. He called up Mr. Dolland on the telephone and upon being assured that Dolland had been misrepresented, the subject was dropped. Superintendent Moore said last night that he considered the rumor of a strike on the part of the teachers as absurd.

It is known, however, that the school teachers of the city are worried about their low salaries. The general public is understood to have been in sympathy with the teachers in their desire for more pay, and this is said to have been the cause of the active efforts of the laborites to inveigle the teachers into joining forces with them.

ON PLEASURE BENT.

Charles G. Gates, son of John W. Gates, the noted stock-market plunger and race horse man, accompanied by Mrs. Gates, James Hopkins, vice-president of the Diamond Match Company, and Orson C. Wells, a partner of John W. Gates, arrived in Los Angeles last night, and are guests at the Alexandria Hotel. Mr. Gates said that the party had left New York December 26 in his private car, "The Constitution," and spent several days shooting in the neighborhood of El Paso. From there the party went to the City of Mexico as a pleasure jaunt. They will remain in Los Angeles for the next ten days, and then proceed to New York.

THE PUBLIC SERVICE.

SUMMARY OF THE DAY.

City Auditor Mushet has abolished the pernicious "transfer" system in the auditing department. Under this system the bond fund was looted of $300,000 in three years.

Chairman Lyons of the Council Gas and Light Committee has started an investigation of the fuel situation.

Health Officer Powers was reappointed yesterday by the new Health Board.

"For the immediate preservation of the public peace" the Automobile Club has applied to the Council for a special liquor license.

A reserve fund for the protection of the city's credit was created yesterday by the Council.

The suit of Mrs. Selma Lewis against J. S. Dunn and his two sons was on trial before Judge Monroe yesterday. The plaintiff seeks to recover a large block of stock. Certain letters offered in evidence indicate that some of the testimony may be sensational.

Judge Wilbur held a session of court at Gramercy Park yesterday, when Mrs. Nellie E. Cressey was examined.

Mrs. Etta Morris told Judge Conrey a singular story yesterday while she was seeking a divorce from her husband. Morris, who professed to be a traveling evangelist, developed peculiar traits.

As her own lawyer, Mrs. Edward Anderson cleared herself before a jury of twelve men whom she carefully chose in Police Court.

Judge Rose sprang a mild sensation by ordering the complaining witness and his friends arrested in a disturbance-of-the-peace case.

AT THE CITY HALL.

WILL PROTECT CITY'S CREDIT.

AUDITOR ABOLISHES ILLEGAL TRANSFER SYSTEM.

Reserve Fund Created by the Council to Provide Money for Storm Drains and Prepare for Emergencies — Fifteen Departments Are Assessed.

One week in office has been sufficient time for City Auditor Mushet to put an end to the pernicious transfer of funds habit, the bane of the last three administrations.

Last Monday the new Auditor announced that there will be no further juggling of funds by which the credit of one department is impaired illegally to cover the extravagances of another. Yesterday the Council created a reserve fund, to be used for the protection of the city's credit.

Chairman Wallace of the Finance Committee explained that the new fund in created in order that the weekly reports of the Auditor may hereafter give the actual balance, as well as the "book" balance in each department fund.

More than $100,000 was transferred illegally from one department fund to another during the first six months of the present fiscal year. During the last three years these transfers approximate $1,000,000.

"There will not be a transfer of funds from one department to another after the budget allowance has been made while I am Auditor," said Mr. Mushet last night. "Such transfers are clearly a violation of the city charter, and it is not necessary to transact the city's business illegally to protect the public credit."

The creation of this reserve fund was not consummated until the City Auditor declined to approve demands on the storm drain funds. In this fund there is a present shortage of $8000. By the close of the fiscal year this shortage will be about $80,000.

The first contractor to present a demand against the storm drain fund came near succumbing to a stroke of apoplexy when told to "register the claim, there is no money at present in the fund." He went over to the Treasurer's office and lugged back a balance book showing that there is more than $2,000,000 in the treasury, and he wanted to know why the Auditor couldn't come through.

Slowly it dawned on him that there has been a change of management of parts of the city's official business. For the first time he learned that the charter expressly prohibits taking money from one department fund to pay bills against another fund.

He appealed to "Pop" Blanchard to fix things so he could get his money; Blanchard and his confreres on the Finance Committee appealed to Mushet, and the result was the creation of a reserve fund.

Into this fund the Council yesterday transferred undivided balances from the last fiscal year amounting to $88,489.71. The department funds levied against to raise this money were as follows:

Advertising fund, $1500; Assessor's fund, $3500; City Labor Bureau, $750; fire department fund, $17,061.64; gas meter testing fund, $376.02; Mayor's fund, $1500; Oil Inspector's fund, $1492; park fund, $10,977.16; children's playground No. 1 fund, $419.88; children's playground No. 2 fund, $300; Receiving Hospital fund, $1500; street lighting fund, $17,691.73; street department fund, $14,226.99; street sprinkling fund, $10,903.60; street sweeping fund, $6291.19.

When these transfers were first announced consternation reigned in the City Hall. It was reported that the Auditor had taken the balance on hand in each department fund and transferred it elsewhere. There was a cry that the Council was placing a premium on extravagance that the departments which had been economical during the first half of the fiscal year were robbed to make good the deficits of the prodigal sons.

Explanations from the Auditor and the Finance Committee partially restored confidence, but some of the park and fire commissioners are still in a bad way.

City Auditor Mushet summed up the situation something as follows:

"At the close of the last fiscal year there remained in department funds a total of $150,000. The Council could have thegy transferred this amount to a reserve fund and started each department with its new budget and a clean ledger. But the unexpended balances were permitted to remain in the department funds, and a new budget was made independent of them.

"The balance in the park department fund was about $30,000. During the first six months of this year the park department has expended about $8000 less than the budget allowance. It really does not need the $30,000 balance as much as do some other funds. What the Council has done is to transfer $10,000 of that $30,000 balance to the reserve fund. This transfer is perfectly legal as it deals with money unexpended during the last fiscal year."

Fifteen funds were affected by yesterday's transfers. In each instance the amounts taken are less than the balances from the last fiscal year. The City Auditor says that the transfers now made should provide a sufficient sum to meet all emergency requirements during the remainder of the fiscal year.

According to the statement of the retiring Auditor the city is in a good way financially. His January report places the appropriation from the tax fund for the first half of the fiscal year at $1,284,928.56, and the expenditures at $1,196,884.78. This should leave a cash balance of $89,043.78, in addition to the $150,000 balance from last year.

But this is another illustration of the illusiveness of the reports of the Auditor. The common school fund shows a cash balance of $71,000, but not one cent of that can be transferred to any other department, and it cannot be used as an offset against shortages in other funds. This reduces the cash balance to $18,000.

Against this there is a debit of $60,000 in the storm drain fund, a fund that does not appear in the tax accounts. At the present time the shortage amounts to only $8000; but the fund is depleted, and outstanding contracts will become, when the work is finished, demands against this fund for more than $50,000.

A trial balance would probably show that for the first six months of the fiscal year the city's expenses exceeded its income by about $36,000.

The allowances and expenditures of the tax fund departments during the first half of the fiscal year were as follows:

Department—	Allowance.	Expended.
Advertising	$ 10,000.00	$ 8,023.21
Assessor	3,000.00	2,881.74
Attorney	21,140.69	11,548.81
General expense	86,150.70	84,432.75
Clerk	8,282.46	10,717.31
Council	6,313.12	2,901.60
Civil service	3,000.00	2,259.77
Labor Bureau	726.54	722.50
Dead animals	1,500.00	1,414.71
Election expenses	12,499.98	21,353.02
Fire department	154,960.98	136,944.44
Gas meter testing	1,240.00	864.00
Health department	27,500.00	26,498.63
Library	40,397.34	39,529.02
Mayor	2,150.00	2,150.00
Oil Inspector	2,447.52	2,499.98
Police	150,000.00	150,030.94
Parks	64,989.98	58,782.46
Tax Collector	14,425.01	13,547.07
Treasurer	5,762.52	5,994.78
Department Public Works	3,500.02	3,022.45
Custodian	4,975.98	13,422.20
Engineers	71,069.96	58,048.82
Garbage	60,029.98	48,356.04
Street lighting	76,778.22	69,239.81
Street department	194,700.00	130,604.05
Street sprinkling	5,488.52	66,918.00
Street sweeping	45,420.00	40,150.81
Common school	145,000.00	74,380.39

SAYS DERBY SOLD SEWAGE.

GRAFT CHARGE PREFERRED.

Nicholas Butterfield, deposed assistant superintendent of the outfall sewer, has preferred charges of graft against Superintendent Derby. Butterfield alleges that Derby has been selling sewage to market gardeners, and making no returns to the city. Derby has been summoned to appear before the Civil Service Commission this afternoon for a hearing.

Butterfield's charges are the outcome of disagreements between him and Superintendent Derby. Six weeks ago Butterfield secured a leave of absence from the street department to take the place of assistant superintendent of the old outfall, on probation.

A week ago Derby notified the Civil Service Commission, and the Board of Public Works that he had dismissed Butterfield for cause. As Butterfield has not yet served six months in the place as assistant superintendent, he has not the recourse of appeal to the civil service. But he went before the Civil Service Commission and accused Derby of making personal profit out of the city's sewage. The board considered the charges of sufficient gravity to warrant a public hearing.

TO STUDY GAS.

COUNCIL GETS BUSY.

Chairman Lyons of the Gas and Light Committee is gathering data for a committee investigation of the gas situation. He says that his constituents think that a stray chunk of the Arctic circle has floated over and settled in the Seventh Ward.

Lyons has sent invitations to some of the most pronounced kickers to go with him on a trip of inspection to the plant of the gas company. He will also take along a number of professed gas experts.

Some excited Seventh Warders have gone to the length of charging the chairman of the Gas and Light Committee with being a representative of the gas corporation. This Lyons resents in language forcible and not at all times elegant.

"The gas company spent $500 to elect the Democrat runnin' agin me," said Lyons, yesterday. "If I owe them anything it is an investigation."

A. E. Parker, a verbose Sixth Warder, sent to the Council yesterday a protest against the gas service at his lodging-house on East Twelfth street. Mr. Parker's plaint is as follows:

I beg to address you on the subject of gas, and the consequences of its awful condition in this city. I have an apartment house here, and last night one of my roomers was found unconscious in the bathroom, having been overcome by the sulphuric fumes from the gas, which were plainly evident when the door was broken open. We worked over her four hours with a doctor before she was pronounced out of danger, and today she is quite ill from the effects of it. A few days ago another roomer was found lying on the bed reading with a gas heater burning, which went out unnoticed, and when the gas came on again she was made deathly sick by the escaping fumes, and a doctor had to be called.

How long has this condition got to continue? The gas goes out entirely while turned on, and unless watched very carefully comes on again and escapes through the open jets. I have noticed this in our kitchen range repeatedly, also in the gas jets. This condition is a serious menace to life. Yet the bills come in. This month my bill was $4.50 higher than last month, while last month it was $7 higher than it has been at any time since I have been running a rooming-house. And the condition of the gas is unspeakable.

Why do the people of Los Angeles have to put up with such conditions? The gas company's policy seems to be to shut down the pressure as soon as meal time is over, letting the gas come in over the meters at a very low pressure, which runs the meters up three or four times more than under ordinary conditions, while it takes a great deal longer to get any results in the way of heat. Part of the time my house is in absolute darkness, except for candles and lamps.

One reason there is nothing done is because the people talk around among themselves, and do not put the matter up so it can be acted upon. The new Mayor was elected on the municipal ownership ticket, and I think I voice the sentiments of the whole population of Los Angeles when I say that I sincerely hope that he will do something whereby the awful conditions under which we are laboring in regard to the gas question can be overcome either by municipal ownership or by forcing the gas company to give first-class service in return for our hard-earned money, or cut down the bills in proportion to the service rendered.

On motion of Councilman Wren this communication went to the committee of the whole. This means that two Council committees are studying the gas situation. The gas promises to become a burning issue, at least at the City Hall.

FOR PUBLIC PEACE.

LIQUOR LICENSE WANTED.

"For the immediate preservation of the public peace and safety," the Auto Dealers' Association has asked the Council to grant it a special saloon license. The association expects to keep open house during the week commencing January 26, and it desires a liquor privilege similar to that granted to the Harness Association for the race meets at Agricultural Park.

In order to get the license in time to be of benefit, it was necessary to add the emergency clause. The new Councilmen smiled broadly when the application was read, and referred it to the committee of the whole without discussion.

TWILIGHT WRANGLE.

NEWS AND "RECKY" FIGHT.

The circulation departments of the News and the "Recky" have become involved in a newsboy's wrangle over locations at choice corners for selling papers. Gordon of the News addressed the Council yesterday afternoon in favor of an ordinance providing that not more than two newsboys shall stand on any one corner.

The Record distributor was on hand to protest against this same ordinance. The discussion developed into a controversy between the representatives of the two papers. Finally the Council sent the proposed ordinance to the Committee on Legislation.

COSTLY TOY.

HOSPITAL A FAILURE.

Health Officer Powers invited the new Board of Health yesterday to go out with him to Chavez ravine and inspect the city's $50,000 Detention Hospital. He told the commissioners that the hospital buildings are so arranged as to defeat the prime purpose for which it was intended.

Smallpox is but one, and an infrequent one, of the contagious diseases under the jurisdiction of the Health Department. Four years ago the city voted $50,000 of bonds to build a Detention Hospital, to be used in caring for persons exposed to disease as well as to the ones suffering from contagion. The Health Officer says that the buildings as they now stand can be utilized for one disease only, as it is not advisable to send persons who have come in contact with scarlet fever to a hospital where smallpox is treated.

After listening to the Health Officer's recital of conditions surrounding the "Detention Hospital," the commissioners voted to pay a visit to the home and attempt to devise some method by which the city may receive benefit from its costly toy. But one patient has been treated at the hospital in seven months.

By a unanimous vote the board reappointed Dr. Powers Health Officer. There was a division of opinion over minor appointments and none of the subordinate positions were filled.

RUBBER STAMPS TABOOED.

MORE COUNCIL REFORMS.

Rubber stamps went out with the old administration. Every demand which passed the Council yesterday contains the approval in writing of the Finance Committee, and of the President and Clerk.

This reform does away with one of the most glaring abuses of official privilege in the history of the city. During the last three administrations not one demand in 100 paid by the treasurer contained the signature in writing of a member of the Council or of the Mayor.

In the Auditor's office were the stamps of the members of the Council, the Mayor, the Clerk and of the Auditor himself. It was possible for one man to prepare a demand and present it fully indorsed to the Treasurer for payment. The Auditor was empowered to place on the demands stamps of all the other officials, provided the Auditor considered the demand "regular." This meant one-man rule and gave practically unlimited opportunities for graft.

During the closing days of the old Council, Mayor McAleer discovered his stamp signature on a demand for $34,600. The Mayor had vetoed the ordinance creating the indebtedness, but through the medium of his official stamp he was made to sign the demand.

Three years ago a City Hall scandal grew out of a stamped demand for an automobile.

"I have no rubber stamp signatures in my office," said Mr. Mushet last night. "I will not audit demands on which stamp signatures appear, except for pay rolls which have been signed in writing by the proper committees; and then the stamps must be used by the officials themselves. I will not audit a demand on which the signature of an official is placed there by a stamp used by some one else."

Mayor Harper has followed precedent by placing a rubber stamp in the custody of his secretary; this stamp signature will not be accepted on demands for city money.

THE FEDERAL COURTS.

MANUEL PLEADS MANSLAUGHTER

CHIEF'S SON GETS SENTENCE OF FIVE YEARS.

City Directory Company Avers Rivals Are Stealing Their Names. Santa Fe Rebate Case Goes Over for Two Weeks—Minor Matters of Federal News.

Pomoceno Manuel, an Indian youth accused of murder, pleaded guilty to manslaughter in the United States court yesterday, and was sentenced by Judge Wellborn to serve five years in San Quentin.

Young Manuel is the son of the chief bearing the same name, well known upon the San Bernardino reservation where both lived. The young man is rather eccentric, and is said at times to be almost feeble-minded, in a harmless fashion. Other Indians teased him and made him the butt of ridicule. On the day of the killing—April 15 last—a party of white men, working in an orange orchard near Highlands, saw one Guillermo Mandriquez come running frantically out of the brush, pursued by the enraged Manuel. As he got within range the latter, with an old carbine, drew a bead and fired, and Mandriquez fell dead in his tracks. It was proven that the two had been drinking, and that Mandriquez—known to the Americans as "Billy Mandricks"—made sport of Manuel's tendencies. The dead man himself did not possess an unblemished reputation.

Too Many Directories.

The Los Angeles City Directory Company has brought a restraining suit in the United States Circuit Court against the International Publishing Company of this city, which issues a directory of its own. The latter concern is said to be composed of Robert W. Rohrdanz and Rudolf V. Meier. According to the statements of the Los Angeles Directory people, represented chiefly by Dana Burks, they believe the rival book to be mainly a calm abstraction from the Burks publication. They wish the court to restrain.

Incidental Matters.

The two indictments against the Santa Fé Railroad, the two against the Grand Cañon Lime and Cement Company, and the single one against John S. Schirm—all for rebating or accepting rebates—were returnable yesterday morning before Judge Wellborn. But Attorneys Norton and Holland appeared for the railroad and the cement company, respectively, and asked for a continuance of two weeks in which to perfect their answers. The continuance was granted them.

Henry P. Barbour was formally released from bankruptcy yesterday morning, his accounts being satisfactorily adjusted.

The term trial calendar was called in both the District and Circuit courts yesterday, and a large number of cases were set. Among those in the District Court is the case of the United States against Lucy Coons, sister of Kate Roxburgh-Gallagher, whose muchly-married state was the subject of great comment not long ago. Lucy Coons agreeably swore to everything that would help the family case. The matter looks like perjury to the United States Attorney, and explanations will be forthcoming the latter part of February.

Both the trial and grand juries were drawn yesterday, and the jury organization will be made the latter part of this month.

The damage suit of Russell Kavanaugh vs. the Southern Pacific Company has been transferred from the Santa Barbara Superior Court to the Circuit Court here.

F. J. Sultzer of this city, who did business under the name of the Keith Grocery Company, has filed a bankruptcy petition. He fixes his debts at $2776.30 and his assets at $2430.16.

AT THE COURTHOUSE.

WOMAN SUING WHOLE FAMILY.

STOCK DEAL AND DIVORCE SAID TO BE CONNECTED.

Mrs. Selma Lewis Brings Action Against John Dunn and His Sons for Recovery of One Hundred Thousand Shares in Salt Company. Interesting Letters Presented.

Mrs. Selma Lewis, handsome and fashionably gowned, was in Judge Monroe's court yesterday, suing John S. Dunn and his two sons, I. S. and Orton Dunn, to compel the restoration of 100,000 shares of capital stock of the San Pedro Salt Company. The facts were very much mixed up, and made somewhat more so by the fact that since the alleged transactions took place, Mrs. Lewis has been divorced. It was insinuated by the defense that the divorce had some direct bearing on the present suit.

In 1903 Meyer Lewis, who was then the husband of the plaintiff, conveyed the block of 100,000 shares to his wife by a written transfer, but the stock continued to stand in his name on the company's books, it was stated. In October of that year Lewis, it is alleged, had a transaction with J. D. Dunn, whereby for an advance of $3200 to Lewis, the latter transferred 50,000 shares of the stock belonging to his wife to Dunn, and the transfer was made on the company's books. This stock, it is now contended, was given as security for the money advanced.

In the months of February and March, 1904, Mrs. Lewis was very ill, and was in the hospital at San Francisco. As the family was short of funds, it is alleged that the other 50,000 shares of the salt company's stock belonging to Mrs. Lewis were handed over to Dunn on the understanding that it was either to be bought outright or used as collateral for the last advance of money.

It is now contended by Mrs. Lewis that the Dunns neither paid for the stock nor used it as a pledge, but that not for a considerable time did they set up a claim to it. In 1905, Mrs. Lewis says, she asked the Dunns for something to show, but that she got no satisfaction, and that on December 1, 1905, she made a tender of the money that had been borrowed by her husband, and demanded a return of the entire block of stock that had been deposited with the Dunns, together with the note for which, she stated, the stock had been given as security. The tender was rejected, and a refusal made to her demand, she says.

Then the present suit was instituted to have the court adjudge her the rightful owner of the 100,000 shares, and compel the Dunns to make an accounting as trustees.

The defense set up is that in the transactions referred to the Dunns were partners. As regards the first 50,000 shares of stock, it is contended that Dunn held an option of sale, and that no note was ever given. Regarding the second block of 50,000 shares, it is claimed that there was a sale because Meyer Lewis said that he couldn't pay the assessment that was imminent, and had agreed to part with his wife's holding, if he could get 7 cents a share for the $1 par value shares.

It was alleged that, after the sale, Dunn refused to agree to the levying of an assessment, on account of some maladministration on the part of the company.

On cross-examination Mrs. Lewis was asked regarding her relations with the Dunns, but she was not permitted to tell much. She did say, however, that the Dunns had shown such desire to benefit her and her family that she had been misled as to their intentions. Later there is promise that this side of the case will be more fully exploited. Several letters have been filed as evidence, showing that Mrs. Lewis and Orton Dunn were on very intimate terms. One, written when she was ill, summons him, if he valued his Masonic oath, to her side.

EVANGELIST DRINKS.

WIFE GRANTED DIVORCE.

Mrs. Etta Morris in April, 1905, married a traveling evangelist named William Morris, at Whittier. She was just 18 years old, while her husband was 42. Yesterday Mrs. Morris was granted a divorce in Judge Conrey's court, on the ground of cruelty.

After their marriage, Mr. and Mrs. Morris went to Chicago, and soon the evangelist became cruel. When the wife expected soon to become a mother, she received no sympathy or consideration. Morris told her, it was stated, that he had discovered his great mistake in marrying her, and that there was another woman who would have just suited him.

A little later Mrs. Morris became quite ill, and that irritated her husband. He is alleged to have said that his time was too valuable to be spent in nursing her, when he ought to be saving souls from the slums. He advised her to go away from him, Mrs. Morris said.

About a month after this last episode the two returned to Whittier. They lived there with relatives of Mrs. Morris, and on more than one occasion, in their presence, the evangelist is said to have expressed his disgust at his wife's illness.

After the birth of the baby, the family moved to No. 770 San Julian street in this city. The husband brought a man named Hill to the house, who talked on religious subjects, and told Mrs. Morris, according to the testimony, that her soul was lost and that her place was booked in hell. Morris, it was stated, did not attempt to save her from the insulting tirade.

Mrs. Morris said that the climax was reached when the evangelist got drunk. The wife had been ill, and it was ordered that she be rubbed with alcohol. The spirit was obtained, and then the reverend husband tasted it to see that it was not too strong. He took so many tastes, Mrs. Morris testified, that there was presently none of the alcohol left.

All these facts being testified to and corroborated, the young wife was granted the decree asked for.

EXAMINES MRS. CRESSEY.

COURT AT GRAMERCY PARK.

A session of court was held yesterday afternoon in the Cressey home at Gramercy Park. Judge Wilbur, the attorneys on both sides and the court stenographer were there for the purpose of taking the testimony of Mrs. Nellie E. Cressey in the guardianship matter in which she is so vitally interested.

Earlier in the day Mrs. Baxter, sister of the alleged incompetent, had concluded her testimony. She said she believed that her sister is insane.

Mrs. Francis Murphy also was on the witness stand for a short time, and spoke of Mrs. Cressey as being a physical and mental wreck.

When it was suggested that the court adjourn to Gramercy Park, the point was raised by the attorneys for Mrs. Baxter that as Mrs. Cressey was alleged to be mentally incompetent, she could not be sworn under the law. This objection was overruled. Mrs. Cressey declared herself as supporting the contentions of her husband.

GALLOWAY HEARD FROM.

SUES TO STOP SALE.

Some weeks ago the attorneys for Mrs. W. M. Jones obtained a judgment against Attorney Thomas I. Galloway for $3528.17. Last week Miss Maude Blaisdell was examined in supplementary proceedings to find out where Galloway's property was. Miss Blaisdell is the stenographer left in charge of his office by Galloway when he went East.

While his stenographer was being examined Galloway was on the way to the State Prison in Illinois, after being sentenced on a charge of forgery.

He sent a telegram to a friend in this city that he would be back here inside of sixty days, and yesterday suit was begun on his behalf to prevent Sheriff Hammel from selling the lawyer's office furniture, legal library, and other effects under order of court.

In the complaint Galloway avers that though he is temporarily absent from the State, he intends soon to return, and has not abandoned the practice of law. The matter will be adjudicated in court.

COURTHOUSE NOTES.

BREVITIES MISCELLANEOUS.

JURY LISTS. The judges of the several departments of the Superior Court, except the criminal department, will sit in the courtroom of the presiding Judge (Judge Conrey) at 9 o'clock Wednesday morning, for the purpose of revising the jury lists.

GETS TWO YEARS. J. D. Evans, a member of an excellent New York family, pleaded guilty yesterday before Judge Smith to having forged a check for $30. The check purported to have been drawn by J. A. Wilcott of the firm of Hart Bros., for which firm the defendant was book-keeping, and was drawn on the State Bank and Trust Company. He was sentenced to San Quentin for two years.

NEW METHOD. H. Schultz, proprietor of the Sawtelle Sentinel, has filed an application in court to have his paper determined to be one of general circulation. He avers that it is devoted to the interests of no class, calling, or profession, but has a bona-fide circulation.

PATTON DIVORCE. Dora F. Patton, the elocutionist and teacher of physical culture, was granted a divorce yesterday from P. Patton, on the ground of failure to provide. The parties were married in Washington in 1893, and there are two children. Patton was employed as a collector. He got into debt, couldn't support his wife and family, and in December, 1904, disappeared.

ALLEGED THIEF. Josephine Driscoll was divorced from C. C. Driscoll yesterday. He had stolen her jewelry, and had served ninety days in jail. He had also stolen $40 from a bakery in the city, as was testified.

SOTO CASE. Juan Soto, who was released from the charge of murder, was arraigned before Judge Rives yesterday. He will be examined as to his sanity today.

HATS FOR MEN

Better see our Eat man today and have him show you our line of new blocks and styles in derby and soft hats. We have the new greys and tans for your inspection.

MATHESON & BERNER
Broadway Corner Third

The "Harry Gray" Shoes for Women

Vici Kid, Ribbon Blucher Oxfords. Patent tips—Cuban heels walking soles. A sensible model for general wear.

Price $3.50

"Harry Gray" shoes never disappoint; they will give you so much more satisfaction than any other moderate priced shoes, that no persuasion will sell you any other when you have once worn "Grays." Perfect in fit, artistic in design, carefully constructed. Comfort their dominant trait.

Shoe Stores for All People

C. H. Baker
TWO STORES
451 SOUTH BROADWAY — 239 SOUTH SPRING ST

CASTORIA

The Kind You Have Always Bought has borne the signature of Chas. H. Fletcher, and has been made under his personal supervision for over 30 years. Allow no one to deceive you in this. Counterfeits, Imitations and "Just-as-good" are but Experiments, and endanger the health of Children—Experience against Experiment.

What is CASTORIA

Castoria is a harmless substitute for Castor Oil, Paregoric, Drops and Soothing Syrups. It is Pleasant. It contains neither Opium, Morphine nor other narcotic substance. Its age is its guarantee. It destroys Worms and allays Feverishness. It cures Diarrhœa and Wind Colic. It relieves Teething Troubles, cures Constipation and Flatulency. It assimilates the Food, regulates the Stomach and Bowels, giving healthy and natural sleep. The Children's Panacea—The Mother's Friend.

The Kind You Have Always Bought

Bears the Signature of Chas. H. Fletcher

In Use For Over 30 Years

THE CENTAUR COMPANY, 77 MURRAY STREET, NEW YORK CITY.

Popular Approval

GHIRARDELLI'S GROUND CHOCOLATE HAS RECEIVED THE INDORSEMENT OF TWO GENERATIONS AND IS TO-DAY IN HIGH FAVOR WITH HUNDREDS OF THOUSANDS OF PEOPLE WHO APPRECIATE ITS PECULIAR DELICACY OF FLAVOR AND SATISFYING GOODNESS. THESE ARE GOOD REASONS WHY YOU SHOULD TRY

Ask your grocer for it.
Be sure that you get it.

Ghirardelli's Ground Chocolate

Save Your Horses

by using one of our wood pavings. They prevent slipping, brace all the movements of all the muscles combined, while they are especially popular without one of the most durable pavements in Los Angeles

Jas. W.

Phones—Home A9209 Sunset Main 18

point; satis- e priced ll you any rn "Grays." n, carefully dominant

All

TORI

ways Bought has borne the ner, and has been made u for over 30 years. Allow is. Counterfeits, Imitati t Experiments, and endan xperience against Experi

CASTORI

a substitute for Castor O thing Syrups. It is Pleas m, Morphine nor other its guarantee. It destroys ss. It cures Diarrhoea a thing Troubles, cures Co similates the Food, regu giving healthy and natu ep—The Mother's Friend.

Have Always B the Signature of

Fletche or Over 30 Years

Save You by using one of o wood ranges. The braces all the up ments of all the ot bined, which has sally popular. No without one of thes durable ranges. O in Los Angeles and

Jas. W. H

et Main 16

'S GROUND CHOCOLA ED THE INDORSEM ERATIONS AND IS H FAVOR WITH H HOUSANDS OF PERS ECIATE ITS PECUL FLAVOR AND SATIS SS. THESE ARE GO Y YOU SHOULD TRY

your grocer for it. ure that you get it.

ardelli's d Choco

STORM WATERS AND POLITICS.

A COMBINATION THAT PROMISES TROUBLE FOR SOMEBODY.

San Fernando People Divided Into Two Factions Each of Which Is Demanding Favor at the Hands of the Board of Supervisors—Electric Road Asks Franchises.

Once again have the storm waters gotten in their devilish work, in stirring up neighborhood animosities. The erstwhile peaceful village of San Fernando is torn asunder, and two distinct factions are in the midst of a hot squabble over where the storm waters from Wilson Cañon shall meander through the town.

Ex-Sheriff John Burr heads one faction, and he speaks with a Scottish whir-r-r that foretells grim determination itself when he gets to talking of the water troubles. He had an opportunity of this sort yesterday, before the Board of County Supervisors.

The other side is headed by T. J. Walker, who is equally determined when it comes to the question of storm water courses; and this faction had its turn yesterday with the presentation of a long petition to the Board of Supervisors.

Burr threatens the county with a suit for damages.

Walker and his crowd declare that Burr is bullheaded and wants to have the water turned down a street in which it never ran before in all San Fernando's history. They say John Burr has done politics with the Board of Supervisors just as long as they can stand it, and that in this storm-water business there shall be no playing of favorites.

Troubles over storm water from Wilson Cañon have raged in San Fernando at various intervals for the past dozen years. For at least five years the pressure has been acute. Some time ago the Olive Growers' Association diverted the storm waters from their lands, and the floods then sought courses in the most erratic fashion. For five years the streams have been meandering around, sometimes on one piece of ranch land, and then on another; sometimes on one street, and then on another, until there has developed a fascinating sort of game to see, when the rains come, who can the most speedily shunt off the storm water onto his neighbor.

The Board of Supervisors have gone up by committees and as a whole body, and have looked on the havoc of the storm waters with their most severe disapproval; but the game has gone merrily on.

The climax seems to have been reached in the height of the last storm. The roily waters tumbled out of Wilson Cañon and plunged down to the village. Road Overseer P. L. Lopez was very busy fixing up the highways over toward the tunnel; but when Walker or some of his supporters came to Lopez with complaints about their property being deluged, it is claimed he agreed that they should have the use of the road grader and his advice in turning the water from their lands; and in doing this they raised a dike right in the center of the public highway.

As a result the storm waters then went thundering down through the middle of the Burr orchard. Would any Scot stand for this?

Burr rushed out in the storm and read the riot act to his neighbors. He notified the road overseer that he personally, and the county as well would be held for damages, and demanded that the obstructions be removed from the public highway.

The Walker contingent defied Burr and declared that he was attempting to turn the water down Seventh street, a route it had never traveled before, and an unnatural course for a stream.

Finally hostilities were ceased and the whole trouble was referred to the Board of Supervisors.

The Supervisors ordered their clerk to at once notify Road Overseer Lopez that he must remove all obstructions from the highway, and that no obstructions must be so placed without order from that body.

As there is a 500-foot levee built up which will divert the waters directly onto the Burr orchard, he was on hand yesterday, asking that some immediate action be taken to definitely determine the water course.

Supervisor Alexander advised the formation of a storm-water district, the condemnation of necessary lands for a storm-water course which may empty into the Pacoima Wash, even though this will require a deep cut for at least a quarter of a mile.

The Supervisors will go out in a body on Thursday and will spend the day at San Fernando, wrestling with the storm-water problem and attempting to sooth the neighborhood "fuss."

FRANCHISES WANTED.

ELECTRIC ROAD EXTENSION.

Robert Marsh & Co. yesterday made application to the Board of Supervisors, asking that a franchise for a double-track electric line, extending westerly on West Pico street, from the city limits to a point 9000 feet beyond that line. This is to be an extension of the Los Angeles Railway Company's Pico Heights line. The Los Angeles Pacific Company asked for the sale of four franchises for electric railway lines. These are the required extensions of the lines proposed by this company in connection with its subway project. Two of them would run to Hollywood and two to Vineland station, extending out from the city on Fifth street. The board ordered these franchises to be sold February 18, at 2 p.m.

WOULD INCORPORATE.

SIERRA MADRE'S ELECTION.

After various continuances before the Board of Supervisors, the question of an incorporation election for the village of Sierra Madre was finally acted upon yesterday. The petitions showed that there are 865 inhabitants within the territory proposed for incorporation as a city of the sixth class. But the Incorporation Committee present at the meeting of the Supervisors finally agreed to scale down the number of actual inhabitants to 700, making an allowance of 165 for tourists. The date of February 2 was set for the election, and the election board was announced as follows: Judges, W. S. Andrews and C. L. Ferry; inspectors, J. C. Pegler and Greer Caskey; tellers, C. S. Kersting and S. R. Norris; clerks, A. N. Carter and L. E. Steinberger.

AN EMPTY MULE.

Out at the new Silver Lake reservoir a reliable old German watches and cares for the city's property. Yesterday he came to the water office on business and reported to Superintendent Mulholland.

"How is the work getting along?" inquired Mulholland. "Is it too wet for the teams out there?"

"Too vet for der vagons!" said Joe. "Vy, an empty mule vould bog down."

SMALL BLAZE IN BARN.

Fire in a barn belonging to A. G. Small at No. 2221 East Fourth street, yesterday, caused $129 damage.

Schilling's Best is the standard in the American tea and coffee market.

JAMES SMITH & CO.'S

Semi-Annual Clean-up

The Only Genuinely Big Clothing Event That Takes Place in Los Angeles

150 SUITS
Now $15
Alfred Benjamin & Co.'s Finest $20, $22 and $25 Suits

250 SUITS
Now $20
Alfred Benjamin & Co.'s Finest $27, $28 and $30 Suits

The Only Sale This Store Ever Indulges in--Always a Quick, Rousing Success--Plain Facts

Policy demands that we carry no suits from season to season. We live up to this policy by fairly sweeping off our counters each January and July. Reductions are tremendously big—big because they're REAL—and because every suit represents one of Alfred Benjamin & Co.'s latest and finest productions.

"Longs" and "shorts," "thins" and "stouts"—single and double breasted—every conceivable swell idea in woolens, except plain black and blue.

It is a dignified sale, always attended by business and professional men. Your kind of clothing, the best that money can buy.

Every model comes in richest quality, superbly tailored.

Be early.

Exclusive Distributors for Alfred Benjamin & Co.

JAMES SMITH & CO.

137-139 South Spring

THE OIL INDUSTRY.

STANDARD AFTER MIDWAY FIELD

TWENTY-FIVE CENTS OFFERED FOR SIX MILLION BARRELS.

Not Enough for Some Operators at Best—Would Also Build a Branch Pipe Line—Angelenos Will Drill at Santa Paula—Rothschilds at Coalinga—Asphalt Is Up.

Twenty-five cents for 6,000,000 barrels is the offer recently made by the Standard to the independent well owners of Midway as an inducement for them to open up that great district that has been idle so many years. At first the octopus wanted ten million at this figure, but with the present outlook none would consider such a proposition for a minute, and the demand was accordingly reduced to six. As Midway is without transportation facilities, the Standard's proposition necessarily involved building a pipe line to connect with the Bakersfield-Point Richmond line.

So far the offer has not been accepted and there are some of the operators, at least, who declare that there is not the most remote possibility that it ever will be so far as they are concerned, although to others it may look better. While far better than prices prevailing a year ago, it is less by two and a half cents than what the Associated has just contracted to pay the Producer's Agency at Kern River for a year's output. The offer was flatly refused by one Los Angeles operator. Of course, it will be necessary for the owners to get together and act in concert as no one or two could attempt to fill so large a contract.

The Santa Fé, short of fuel though it is, continues in its attitude of inactivity at Sunset and shows no sign of any intention to build an extension. Efforts are, however, reported to be being made very quietly to purchase further properties, while the company continues to struggle along on short supplies, furnished by the Associated, now way behind in deliveries. That the combine can not keep the bargain it made when it forced the Santa Fé's hand a year ago, becomes more and more probable every day.

Reports that eastern capitalists contemplate the laying of a pipe from Midway to tidewater are being circulated and there are excellent reasons for believing they have substantial foundations in fact.

NEW LOCAL COMPANY.

The Hillside Crude Oil Company has been organized by Los Angeles and Santa Paula capitalists to exploit 160 acres in the south half of section 8-4-21 in Santa Paula district, formerly the property of the Northern Oil Company. The land adjoins that of the Bard, Capital and Union companies. It has been tested by a 1200-foot well drilled some years ago but never operated on account of the embarrassment of the former owning company. It is within twelve miles of the ocean and the same distance from the lines of the Union and Standard and six miles from Santa Paula. The land is owned in fee by the new company, which is capitalized at $1,000,000.

The chief promoter and head of the company is Dr. J. J. O'Brien of this city. With him as directors are associated C. B. Barnes of this city, H. H. Yonkin of Santa Paula and Dr. J. J. Still of this city. Preparations to drill are going rapidly forward. The oil is 28 gravity.

COALINGA DEVELOPMENTS.

At Coalinga where the British capitalists interested in the California Oil Fields, Limited, have executed a flank movement and purchased most of the light oil lands and wells, the Standard agents are making desperate efforts to secure contracts or even to buy "spot" oil at as high as 40 cents. A year ago the producers were on their knees begging the Standard to buy at any price. For fuel oil prices are not as high as desired, but the producers are getting together and a movement similar to that of the British capitalists above referred to, and backed perhaps by them, is reported to be under way to get control of the wells and lands producing the heavier grades. The success of this movement may prove very embarrassing to the Associated, which is already pushed to keep up. Behind all this " " more than likely that the hand of the Rothschilds may yet be discerned.

The demand for road oil is creating an excellent market for the products of those city properties that are still in operation. Seventy to 90 cents is being obtained at the well.

In the north the Sunset oil is having a strong run and, but for the inability to induce the Santa Fé to furnish the necessary cars, the sales would have been much larger. The steady increase in demand for fuel and the decrease in supply at Kern River, of course, force the road makers to depend more and more upon Sunset all the time.

California asphalt now sells f.o.b. Los Angeles at $15 a ton. A year ago or less it sold for $6 to " " Now every refinery is running to the limit and has all its output contracted for months ago.

This asphalt is wanted for the eastern trade, which opens within the next six to eight weeks with a rush on account of the commencement of spring work in the northern city streets. It is due chiefly to the failure of Texas asphalt, which, on account of the large amount of sulphur contained in the Lone Star State's oil, has been found wanting when subjected to the severe test of city street traffic.

LARGE PROFIT QUICKLY.

Lot on Grand Near Seventh Resold at $10,000 Advance—Sold Five Weeks Ago for $76,000.

Announcement is made by Blenkiron Bros. that the lot recently sold by them on Grand avenue, 110 feet south of Seventh street, has been resold to Mr. Preese of this city, for $85,000. This lot has a frontage on Grand avenue of 90 feet, and is 160 feet deep. Not long ago this same lot was sold through the agency of Blenkiron Bros. for $76,000, and cleared the former owner $3500 on his purchase price. The last deal was engineered by R. A. Rowan & Co.

The Herron Realty Company reports the purchase of the lot at No. 1036 South Hope street from B. V. Duque for $22,500. O. M. Souden and F. Irwin are the purchasers. The lot is 50 feet in width, and is 155 feet deep, to a 20-foot alley. It is on the east side of the street and adjoins the Dobinson School of Expression on the north. There is a two-story nine-room frame residence on the lot, which rents for $52 a month.

W. H. Allen & Son have sold the northeast corner of Adams street and Budlong avenue, 135 feet frontage on Adams street, by 165 feet on Budlong avenue, improved with a two-story nine-room residence, being lots 1, 2, 3 and 4, block E, of the Adams-street tract, for the sum of $12,000. Mrs. Mary A. Colgan sells to George D. Howland for a residence. Price is reasonable, considering the fine location, size of lot and surroundings.

Service Bros. have sold forty acres in Rancho La Puente, to Judge Thompson of Ventura, for $10,000. The new owner intends to improve the property and occupy the same for a home. The same firm also report a sale of forty acres in Rancho La Puente to David Glackley for $10,000. Mr. Glackley intends to plant walnuts and alfalfa and make other improvements.

Charles F. Patterson, Union Trust building, and R. W. Richardson, associated the past year, have formed a copartnership for continuing the real estate, investment, building and loan business at their present location. The business has been very successful up to this time.

GLOBE-WERNICKE

Filing Cabinets

This is the time of the year for you to make the necessary alterations and improvements in your office systems and filing devices. The line made by the Globe-Wernicke Co. is unsurpassed for quality, arrangement, workmanship, and finish. We are the agents here, and are now showing all of the latest improvements in this line. In our north window may be seen a few cabinets illustrative of their excellent construction.

Vertical Filing

The vertical system of filing correspondence, orders, etc., has many advantages over the many other systems in use. All letters from a single firm or of a certain character are filed in a separate folder easy of access, and are properly indexed in the card index which is used in conjunction with this system. A copy of all replies to any letters is filed, together with the letter. This enables you to find any letter in a moment and to see your reply to the same. The unit system of construction permits the enlargement of your filing capacity at any time.

Perfection Desk Calendars

Practical, simple, and complete. The best calendar and memorandum device ever invented. We have them in two styles and in nickel or black enamel bases. Calendar pad on enameled base, 75c; on nickeled base, $1.00. Duplicate calendars without base, 30c.

Engraving

Invitations, announcements, letter heads, etc. The finest workmanship in the city. Copper plates and steel dies of all kinds. Perfect plates perfectly printed, is our motto.

Waterman's Ideal Fountain Pen
The pen with the Clip-Cap

There are very few people who have no use for a fountain pen. If you get a Waterman Ideal it will always work well and give perfect satisfaction. We have a large assortment with many styles of points to choose from.

Grimes-Stassforth Stationery Co.

232-234 South Spring Street

Telephones—Home, Exchange 131; Sunset, Main 131

Gentle, Kind, Sympathetic

OUR MOTTO—Best work, lowest prices

Painless extractions, 50c; fillings, 50c; gold crowns, $5.00; bridge work, $5.00; plates, $5.00 up. All work is painless and fully guaranteed. Free! Cleaning and extracting with other work. Open evenings and Sunday mornings.

TWIN BROS., Painless Dentists,
305 1-2 South Spring St., Ramona Block.
Phone A5281 Dr. Gleaves, Mgr.

TWO SISTERS HAVE ECZEMA OF HEAD

Two Illinois Girls Suffer from Scalp Trouble—Another Sister Needs a Tonic—Friend Suggests Cuticura—They Use It and Now Give.

MUCH PRAISE TO ALL CUTICURA REMEDIES

"I must give much praise to all the Cuticura Remedies. I used but one cake of Cuticura Soap and one box of Cuticura Ointment, as that was all that was required to cure my disease. I was very much troubled with eczema of the head, and a friend of mine told me to use the Cuticura Remedies, which I did, and am glad to say that they cured my eczema entirely. Since then we have always kept the soap on hand at all times. My sister was also cured of eczema of the head by using the Cuticura Remedies. Another sister has used Cuticura Resolvent and Pills and thinks they are a splendid tonic. I cannot say exactly how long I suffered, but I think about six months. Miss Edith Hammer, R. F. D. No. 6, Morrison, Ill., Oct. 3, 1906."

EVERY CHILD

Afflicted with Torturing Disfiguring Humors

Becomes an object of the most tender solicitude, not only because of its suffering, but because of the dreadful fear that the disfiguration is to be lifelong, and mar its future happiness, and prosperity. Hence it becomes the duty of mothers of such afflicted children to acquaint themselves with the purest and most effective treatment available, viz: warm baths with Cuticura Soap, and gentle anointings with Cuticura Ointment, the great Skin Cure. Cures made in infancy and childhood are usually speedy and permanent.

Complete External and Internal Treatment for Every Humor of Infants, Children, and Adults consists of Cuticura Soap (25c.) to Cleanse the Skin, Cuticura Ointment (50c.) to Heal the Skin, and Cuticura Resolvent (50c.), (in the form of Chocolate Coated Pills, 25c. per vial of 60) to Purify the Blood. Sold throughout the world. Potter Drug & Chem. Corp., Sole Props., Boston, Mass.

Mailed Free, On Humors of Skin and Scalp.

BREATHE PURE AIR

MONROVIA

The loveliest dwelling place in Southern California. Quick car service. All conveniences.

We have 5 and 10 Acre Tracts

The Los Angeles Company

204 Pacific Electric Bldg.

"We Sell Desks"

R. D. Bronson Desk Co.

542 So. Spring St.

Home Exchange 48 Sunset Main 1633

THE TIMES-MIRROR COMPANY

H. G. OTIS....President and General Manager.
HARRY CHANDLER....Vice-President and Assistant General Manager.
MARIAN OTIS-CHANDLER....Secretary. ALBERT McFARLAND....Treasurer.

PUBLISHERS OF

Los Angeles Daily Times

Daily, Weekly, Sunday, and Weekly Magazine. Vol. 51, No. 43. Founded Dec. 4, 1881. Twenty-sixth Year.

EVERY MORNING IN THE YEAR.

NEWS SERVICE:—Full reports of the Associated Press, covering the globe; from 8500 to 20,000 words transmitted daily over more than 20,000 miles of leased wire.

TERMS:—Daily and Sunday, including magazine Sunday, 75 cents a month, or $9.00 a year; Daily, without Sunday, $7.60 a year; Sunday, $2.50. Magazine only $2.50; Weekly, $1.50.

TELEPHONES:—Counting-room, Subscription Department, Editorial Rooms, City Editor and Local News Room, Sunset Press 1; Home ask for THE TIMES.

AGENTS:—Eastern Agents: Williams & Lawrance, Tribune Building, New York; 1334 Marquette Building, Chicago; Washington Bureau, 46 Post Building, telephone 2247 Main, where the latest copies of The Times may be consulted. San Francisco office, Midway Building, 721 Market street, between Third and Fourth.—". H. Libbey, Representative.

SWORN CIRCULATION:—Daily net average for 1875, 18,901; for 1897, 19,278; for 1898, 26,1—; for 1899, 25,731; for 1900, 28,728; for 1901, 28,448; for 1902, 30,930; for 1903, 30,546; for 1904, 37,702 copies; for 1905, 43,150. Sworn daily average for every day of the first six months of 1906, 51,394 copies; Sunday average for same period, 71,520 copies.

Yesterday's Regular Edition .....

THE TIMES has a larger regular bona-fide circulation than any local rival. It circulates widely among the intelligent, industrious, substantial, forehanded classes. The greatest volume of business advertising, the finest display, the best classifications, the largest results to advertisers.

Offices: Times Building, First and Broadway.

Entered at the Los Angeles Postoffice for transmission as mail matter of the second class.

PART II: EDITORIAL, LOCAL AND BUSINESS SECTION

Pen Points

It is May weather we are having. Still, there are those who may not like it.

The revolution in Honduras appears to have failed, owing to the interference of the police.

While the cost of living has greatly increased, most people continue to think it's worth it.

Salton Sea, now fifty feet deep and 137 miles in circumference, ought to be a fine place to hold regattas.

A woman who wears a low-necked dress in Boston can be arrested and fined. Some of them ought to be.

"It's dry between drops," as the man said who waited for the shower to pass so that he could get to the next saloon.

Another Pennsylvania steel millionaire has bobbed up in the divorce courts. Is there to be no exception to prove the rule?

People desiring to be rescued will hereafter please apply to sources other than those controlled by the Los Angeles Examiner.

A man who dug a hole in the ground, yesterday, announces it as his opinion that the dampness extends clear through to China.

The weather has its compensations. It has been worth it all to see those pretty girls with their rosy cheeks upturned to the rain.

Iowa will probably indorse Secretary Shaw for the Presidency, with the understanding that the Republican national convention will not.

The old year averaged a railroad wreck a day, but this one has started out to average at least three a day. Airships can't come too soon.

Speaking of the various kinds of famines that occasionally afflict us, no one seems to apprehend the time when we shall have a kick famine.

There will be many a haven for ships between San Pedro and San Diego. Let us hope, also, that there will never be a lack of ships for the havens.

It is safe to suspect that the man who gloats over the fact that a clergyman has gone wrong is a man who has gone that way himself and wants to appear justified.

People no longer wonder when a beautiful young girl marries a rich old man. A beautiful young girl must have three meals a day, the same as any one else.

An explosion of a glue tank has taken place in a local packing-house. We suppose the glue in packing-houses now is used merely to stick the labels on the cans.

Mr. Carnegie says that the time will come when the man will stand above the dollar. But, just at the present time, it is the fashion for the man to stand in with the dollar.

One of the most astonishing items we have ever seen in a newspaper is the dispatch published yesterday stating that the police force in Butte, Mont., is "suspected" of graft.

An actor credits the restoration of his health to careful eating. The actor's name is not given, for fear some people might be mean enough to say that he lost his health by careless drinking.

Long Beach is a wise town. She is about to go into the business of building ships. When the Panama Canal opens, doubtless some of the finest vessels sailing through it will be marked with the brand: "Made in Long Beach."

Buffalo Bill, Dr. Carver and the rest of them will now please retire into the obscurity of oblivion. There is a man in England who can shoot the wings off a flying wasp. The limit is, therefore, reached, with no new entries to be considered.

The countries now reporting the greatest degree of prosperity are the United States, Canada, Japan, Germany and Ireland. But the other nations are studying the situation and intend to get in line as soon as they can raise the steam.

Strange that no one has thought of adding the toboggan slide to the other amusements that are in vogue for the entertainment of the residents and tourists. The adjacent mountains are ready with the snow and the slides. Who's got the sleds?

President Eliot of Harvard has a new scheme of government for Boston. But we have grave doubts whether it will prove to be any better than the other methods that have been tried. Eliot makes the fatal mistake of still leaving the government in the hands of men.

Dr. David Starr Jordan seldom says anything that somebody hasn't the right to find fault with. He now declares that California is an "Anglo-Saxon State." It is as much that as it is a Hottentot State. College professors continue to be the queerest things in the world.

THE GOOD ROADS MOVEMENT.

The Pasadena Board of Trade has taken the lead in the movement for good roads in Los Angeles county. It has made a canvass of its own city with very satisfactory results; and now we are glad to see that it is broadening its endeavors and seeking to induce similar organizations in other cities to take up the work. There is no doubt that the movement will be "catching." The Times has received many expressions from various parts of Los Angeles county and from communities in near-by counties, wishing success to the cause and promising cooperation.

In order to fully achieve the longed-for results there must be coöperation. Pasadena might have the best roads in the world and the city would not derive the desired benefit from them unless she had good road connections with Los Angeles and other cities. Los Angeles county might make an appropriation of $3,000,000 for good roads and build them, and then she might fail of attaining unto her dear desires because of bad roads in Santa Barbara county, or Riverside county. What we must have is a broad and comprehensive system of fine inter-county highways; and to bring about this consummation we must have inter-county coöperation.

Expressions from Pasadena citizens already secured by the Pasadena Board of Trade, show that there is an overwhelming sentiment in that city in favor of the county's spending $3,000,000 on improved highways. The Times understands that the Pasadena organization will ask the Los Angeles Chamber of Commerce, the Long Beach Board of Trade and kindred associations, to feel the pulse of their respective cities in a similar manner. It is certainly a practical plan for finding out public opinion and clinching it after it is found. Pasadena would vote for such a bond issue if the question were submitted tomorrow. A canvass on the Pasadena plan would soon disclose the probabilities in Los Angeles. And the canvass might be extended to pretty nearly cover the county. We have no doubt the Chamber of Commerce and the suburban boards of trade will fall in with the proposed campaign and at once take the steps necessary to promote it as generally as may be. Our Pasadena friends have blazed the trail.

On another page of this issue The Times prints the views of a large number of men of affairs who heartily favor the good roads movement. Who, indeed, can say it nay? It is only a question of methods. Good roads mean the expenditure of a large amount of money. Here is the problem: How shall it be raised, and how shall it be spent? There—there's the rub, in the spending of it. We do not suppose there are a thousand taxpayers in the county who would object to contributing their quota to the proposed county bond issue if they could be assured that their money is not to be thrown away. They do not wish to bury good money with bad.

Before this campaign for good roads has gone much further those of us most deeply interested should present to the taxpayers some well defined programme for the construction of the roads demanded. Of what materials shall they be built? Who shall have charge of the work? What shall be the limit of cost per mile? What system of operation shall be adopted? What guarantee of good faith, scientific supervision and economical expenditure can be given? Here are the conundrums we must answer before we can confidently appeal to the people, gentlemen!

The Legislature will be called upon to make an appropriation for the survey of a great road from San Francisco to Los Angeles, in furtherance of the Camino Real project. Such an appropriation might well be made by the Legislature; it would meet with public approval; and would be a beginning to be nurtured and pushed along till such a grand highway were made an actuality instead of a dream. A highway of this sort would be a magnificent State asset. With all the counties coöperating, with the movement for good, rock-bottomed, permanent, scientifically constructed highways actually a-moving and the roads actually a-building, the migration to this favored State would soon begin to swell at a rate never observed before. Climate and good roads would be an unrivalled and irresistible magnet drawing at both ends and working while others slept.

"WELL DONE, THOU GOOD AND FAITHFUL."

The Bank Commissioner of the State of Wisconsin is one of the first officials of his class to complete his report for the year just closed, and it does the heart good and makes the soul glad to read what the man has to say. In 404 banks and 12 trust companies that comprise Wisconsin's total, there have been no failures, no defalcations and not a crooked move from beginning to end. The deposits in these institutions amount to $97,000,000.

Throughout the forty-six States of the American Union there will be many another Bank Commissioner to make a report equally as good as that furnished by Wisconsin. It will be shown that millions upon millions of dollars have been handled by cashiers, clerks, bookkeepers, messengers, and janitors, and even scrub women, and that not a cent of it went astray. Honesty? Why, bless you, the world is full of it and brimming over.

Following on the heels of these reports will come the statistics to show how many embezzlers, forgers, burglars, pickpockets, thieves and hen roost robbers there were in this country in 1906. To the pessimist the list will be appalling. He will tell us that the country is plunging headlong to the everlasting devil, and that an honest man is as hard to find as a needle in a haystack. But we will show him the other side. We will produce ten thousand honest men, and more, for every sidestepper that the police dragnets have been able to catch.

And, besides these almost countless men and women who have been honest and faithful in the handling of moneys entrusted to them, think of the millions of others who have discharged trusts of different nature with a fidelity that the angels themselves could not surpass. Think of the man who would not desert his post in either sickness or danger. Think of those who risked their lives to perform duties. Think of those who died to save others. And think of the loyalty, the fidelity, and the scrupulous care that the great overwhelming majority have given to whatever task it was that their employers entrusted to them to do.

There can be no question that a great deal of the prosperity which our country is at present enjoying is due to the fact that honesty has become the rule. It is due in a large measure to the confidence that employers have in those whom they employ. No large business, no vast commercial enterprise can be successfully built up unless the man at the head can repose trust and confidence in those who are under him, down the line to the last one.

Let us rejoice. Let us be proud of ourselves. The day has come when it means something to be a man. We are entered upon a time when over the bier of our neighbors who have let slip from their shoulders the mantle of life, we may stand and almost invariably say: "Well done, thou good and faithful servant."

ATTENTION, DR. OSLER!

The attention of Dr. William Osler is respectfully solicited to the case of a young man, aged 69 years, out in the San Bernardino mountains. This lusty young septuagenarian lives up at Seven Oaks, a mountain resort not less than fifty miles from the railroad station. In order to restock his larder and not being able to travel on horseback or by wagon because of the depth of the snow, he performed the journey on foot. It took him four days in the face of blinding storms of snow and rain, over pathless tracts of desert land where the sand had become almost a quagmire, to reach the railroad station. Here he was urged to remain and rest himself, lest he should collapse in any further effort to reach San Bernardino. Having slept over night, he was the first man stirring at the little desert hotel the next morning. Laughing at all appeals to spare himself, he set out for the depot to meet the train to San Bernardino. When twenty-one miles from the railroad station, friends besought him to remain, but he braved that last day's walk in the face of a raging blizzard. At the end of his journey, after a single night's rest, he declared he was as fresh as when he started, the only thing having shown the least signs of giving out being his feet, which were worn sore through his long tramp through the cold snow and the desert sand.

How old is Dr. Osler, anyhow? Not sixty certainly, for long before he reaches the three-score milestone he will have revised his theory carefully and changed his conclusions as to the desirability of human longevity. The question is fairly up to Osler whether he could have accomplished the feat of this rugged mountaineer on the borders of seventy.

Osler's own mother died only a few weeks ago, up in the nineties, and no doubt to the end enjoyed her life perhaps better than many of less years, surely performing many acts of kindness to her neighbors and of usefulness to mankind generally.

The Thaw and Misner type of young man, by reason of dissolute habits, becomes bald and shows other signs of decrepitude before he reaches half of sixty years. People like this San Bernardino mountaineer, who live a wholesome, sane life, have many years of enjoyment of their life before them and of usefulness to their fellow men when they are a decade past the period allotted by Osler. God knows better than Osler anyhow, and even in David's time fixed the golden line of human life at three-score years and ten.

It is evidently the intention of Illinois to give the railroads to understand that it has been the Sucker State about long enough to be tired of it.

ALL IN FAVOR OF GOOD ROADS.

A CHANCE FOR MERE MAN.

Billie Dodson, the man milliner of El Monte, has revived the faint spark of hope that still flickers in the unworthy breast of mere male man.

Girls had driven us into a state of fright and alarm. They are getting the jobs. There are girl lawyers and girl doctors, girl editors, girl blacksmiths and no doubt somewhere there's a girl in training for her début as a prize fighter.

We male persons were in a funk of depression from reflecting upon the triumph of rampant girl when the glad tidings came that a man—with the defiantly masculine name of Bill—has become a successful milliner in El Monte. Some bolder male soul—some lion-hearted man—will yet dare to become a milliner in a larger city than El Monte.

The day of man's opportunity seems about to arrive.

Girls will probably rule the world but they will need us for soft-footed "chamberlads" for manicures, dressmakers, scrubladies and maybe soubrettes, nurse girls and such.

At present there seem almost forbidding difficulties in the way of man's achieving one certain branch of nursegiridom; but who can say what Time will do! Every barrier that stands against us must fall and our emancipation be complete. Woman may be the lawyer of the future; but she shall not tear from us the privilege of making her hats. Girls may freeze out all the men doctors; but they shall not keep us from making whatever gowns they elect to wear. The soldier of the future will probably be a girl; but it shall be for man to prepare the lint bandages and weep over the lonely heartstones. Ha. Ha! We laugh in scorn! Let this invasion of girls go on! We shall foil them in their attempt to make us an extinct species.

If they take our jobs—why, we'll take theirs. Huh! Billie Dodson—yours is a voice of hope and cheer. Only show us how to make a thimble stick on; how to break a thread without taking two hands to it; how to jab the tail feathers of a He—observe the HE ostrich—into a felt hat; and then for God's sake send us the nerve to charge $29.98 for the work. Then we men folks shall not perish.

PROMINENT PERSONS.

Congressman Thomas H. Dale of Scranton, Pa., is an enthusiastic whist player and has twice held the national whist pair championship of the United States. He is a regular attendant at all national whist congresses.

Prof. Zamenhof of Russia, the compiler of Esperanto, the "international language," is a native of Bailystok, the scene of the massacre. His father and his grandfather were teachers of languages. He is an oculist.

William Lee, who practically refused a fortune in declining to publish "Uncle Tom's Cabin" when Harriet Beecher Stowe asked him to, is still living at Hampton, N. H. He was an intimate of Lowell, Longfellow, Phillips, Sumner and other literary men.

Don Louis M. Lafinur, the newly-appointed minister of Uruguay to the United States, has arrived in Washington. He is about 60 years of age and is one of the most prominent politicians of his country. This is, however, his first diplomatic appointment. He is accompanied to this country by his wife and two sisters.

Thomas Henry Shevlin, a multi-millionaire of Albany, N. Y., but at present engaged in the lumber business in Portland, Or., has presented to the University of Minnesota a hall for women which cost $60,000. The new building has been named the "Alice Shevlin Hall."

The sculptor Holwock has been given a commission for the erection of a statue of Bernardin de Saint Pierre in Paris, as the result of a wealthy man's admiration of the story of Paul and Virginia. The pedestal will contain high reliefs of Paul and Virginia, with Bernardin seated on a hillock apparently listening to the songs of nature.

Elegy Written in a Modern Churchyard.

The ticker has been shut off for the day,
A telegram has come in C. O. D.,
The last grand jury homeward plods its way
And leaves the world to extras and to me.

Now fades the tall skyscraper on the sight,
The violating smoke bedims the stars,
And here and there the worn suburbanite
Says naughty things about belated cars.

Beneath yon marble pile of rare design,
Beneath yon granite shaft whose base lies deep,
Within those mausoleums rich and fine
The great forefathers of our fortunes sleep.

For them no more the broker's clerk shall call
The ups and downs of stocks and price of bonds;
No more upon La Salle street nor on Wall
Shall they swell shares with water from the ponds.

Oft did the lambs come gladly to their shears,
Oft did they prove there was not any trust;
How gayly did they turn unlistening ears
When lawyers said their mergers they would bu'st!

Let not ambition mock their useful toil—
Unto a star their wagon would not hitch,
Let grandeur hear of steel and Standard Oil—
The short and simple annals of the rich.

Perhaps in this neglected spot is laid
Some heart once pregnant with celestial fire—
Were't not for all the money that he made
He might have written poems by the quire.

Had he but lived within an attic dim,
Had he but starved on crusts as days went by,
A novel or a picture made by him
Might now be one that we'd neglect to buy.

Full many a verse of jingling thought and rhyme,
The figure-spattered bank books often bear,
And many a man had made songs all the time
Had fate not cast him for a millionaire.

Some Upton Sinclair that with gleaming eye
Sent shudders to all folk that had to eat,
Some mute, inglorious Lawson here may lie,
Forgetting all the frenzy of the Street.

The applause of brother Senators was theirs,
They always whooped about in special trains;
The Sunday papers called them billionaires,
And figured to the second all their gains.

Here rests his head upon the lap of earth,
A youth to fortune and to fame well known;
The whole round world knew just what he was worth—
Dyspepsia early marked him for its own.

No further seek his merits to disclose,
Nor draw his frailties forth this verse to fill—
The lawyers stand in eager, waiting rows,
And each one has a plan to break his will.

WILBUR NESBIT.

[Copyright, 1907, by W. D. Nesbit.]

FAR EASTERN INDUSTRIES.

BY WALTER J. BALLARD.

There has been a marked increase in all the principal mineral products of Japan. The total output in 1905 was 76,000,000 yen ($33,000,000,) an increase of 20,000,000 yen ($10,000,000,) over the output of 1904. Mineral exports in 1905 amounted to $2,000,000 yen ($16,000,000,) an increase of 2,000,000 yen ($1,000,000,) over the previous year.

The municipality of Vladivostok, Siberia, is to construct its own electric street railway and electric light and power plant. Already agents of the German electrical manufacturing companies are on the ground. Consul Roger S. Greene advises immediate communication with the Mayor of Vladivostok. Clarkson & Co. are an American firm there, and the Pacific Commercial Company of San Francisco has a branch house there.

Japan will need much flour mill machinery. Many mills being opened in that country and by Japanese in Manchuria. Japanese newspapers are full of it.

In the eleven months ended November, 1906, American exports to Asia and Oceania were of the value of 117,000,000, a decrease of $36,000,000; imports therefrom, $195,000,000, an increase of $13,000,000.

China bought $28,000,000 worth of, American goods in the eleven months ended November, 1906, a decrease of $26,000,000 (largely in copper) from 1905 eleven months, while the United States bought $27,000,000 worth of Chinese goods, an increase of $2,000,000.

Japan sold the United States $57,000,000 worth of her products in the eleven months ended November, 1906, an increase of $10,000,000, and bought $30,000,000 worth of American goods, a decrease of $2,000,000.

A destroyer was launched at Uraga, Japan, on December 15, making the thirty-third launched since the war.

A new shipping company which already possesses a fleet of 150,000 tons and a capital of $10,000,000, has been formed in Japan.

Cheng Pao-Seng, Chinese director of railways, is visiting the Straits Settlements, the Malay States, Rangoon, and Java, collecting capital for railways in Fo-kien province, China. Singapore alone subscribed 100,000 fully paid-up $5 shares.

The Germans are making strong efforts to secure a controlling interest in the dock at Bangkok, Siam, which is now mainly British. The shipping which frequents Bangkok is chiefly German.

Nuggets of gold, weighing 373 and 967 ounces, for instance, are still being found in New South Wales, Australia.

"The government of India has accepted a suggestion made by the Bombay government," says the London Times, "that the period within which articles of foreign manufacture or production may under certain conditions be reimported into British India by land, free of duty, should be reduced from three years to six months. At the same time it has been notified that there will be similar exemption of duty on all goods manufactured or produced in British India which are exported into foreign territory, and subsequently imported into India by land, with certain specified exceptions, provided the period of their exportation has not exceeded six months." This last part is one of the rare "openings" of India's close shut commerce. The first part closes one of the doors tighter.

Officials of health departments have been appointed to investigate sanitary conditions in [illegible] India. Both [illegible] of the State of [illegible] wealth of [illegible] passed the [illegible]

PROSPEROUS [illegible]

"Prosperous [illegible] of a valuable [illegible] pages just issued [illegible] Intelligencer, [illegible] to the State, [illegible] likewise. Its [illegible] business history of the [illegible] ington, its agricultural [illegible] lumbering, and [illegible] the opportunities [illegible] settlers. "The [illegible] buildings and men who [illegible] history of the State and [illegible] of the varied, scenery of [illegible] mountains, its glaciers, [illegible] work in the mines, its [illegible] tries, etc. The [illegible] pages are men [illegible] the State because of [illegible] authority on the [illegible]

The effort to collect [illegible] of Iowa is likely to [illegible] which is, perhaps, more [illegible] said of Dolliver as a [illegible]

"Story of a Sixteen [illegible]

The True Attitude of "[illegible] the Labor Q[illegible]

Authoritative Narrative [illegible] Unique and Victo[illegible] for Industrial Fr[illegible]

The Los Angeles Ti[illegible] to numerous applic[illegible] nected narrative of the [illegible] battle begun August 6, [illegible] was compelled to wage [illegible] tant and lawless trade [illegible] the sake of maintaining [illegible] its position as a free a[illegible] nal, has prepared a re[illegible] of the contest from be[illegible] hitting the high places [illegible] and the main points of the dis[illegible] by it. The account (a[illegible] in the form of a conver[illegible] deals with principles a[illegible] and sacred as anything [illegible] tution or the Declaration [illegible] dear to every Ameri[illegible] opens with these stro[illegible] takable words:

"We stand for the [illegible] 'every citizen has the [illegible] pursue, unhampered [illegible] any lawful occupation [illegible] a lawful way, and is [illegible] that right by the whole [illegible] State and of the nation.

The full title is: "[illegible] Law! For Indepen[illegible] Against the Closed Sh[illegible] the Distinct Victory [illegible] Despotic Trades-Union[illegible] The Los Angeles Times [illegible] Years' Battle, Showing [illegible] Standing Fast."

Copies of the pamph[illegible] nished on application [illegible] office, or will be sent [illegible] address upon the receipt [illegible] postage. Address The [illegible] Company, Times Build[illegible] les, Cal.

MIDWINTER [illegible]

The 1907 Midwinter [illegible] The Times fully exem[illegible] tation earned by [illegible] of The Times during [illegible] years. It contains [illegible] liable information on [illegible] Angeles and Southern [illegible] sented in attractive [illegible] The number consists [illegible] magazine parts, [illegible] pages, with a special [illegible] to Arizona and Sonora, [illegible] the regular news [illegible] fifty full-page illustr[illegible]

WHAT IT [illegible]

Single copies.....
Two copies.....
Three copies.....
Four copies.....
Six copies.....
Nine copies.....
Thirteen copies.....

POSTAG[illegible]

Parties wishing the [illegible] ber mailed direct to [illegible] In the Postal Union [illegible] sired addresses to [illegible] Company, paying for [illegible] the rate of 12c per [illegible] paper will be mailed [illegible] When mailed by [illegible] postage will be 1 cent [illegible] news section is included [illegible] six magazine parts, [illegible] cents.

THE TIMES

FINE SI[illegible]
UMBREL[illegible]
At Special [illegible]
BUCK HORN [illegible]
SILVER MOU[illegible]
CHASED SI[illegible]
ETCHED [illegible]
CARVED [illegible]
CHASED [illegible]
PLAIN GO[illegible]
These umbrellas are [illegible] We offer them at [illegible] their value.
Inspection In[illegible]
MONTGOMERY
Jewelers
SPRING ST. AT

PLAYHOUSES AND PLAYERS.

MASON OPERAHOUSE. The greatest a dramatic subject, the more difficult it is of proper treatment, and it is enough that Oscar Wilde is the only writer of modern times who has clothed upon the majestic story of John the Baptist in a manner to bring out its inherent poetry and power.

The James O'Neill effort, which finds title in "The Voice of the Mighty," scarcely falls short of any claim to greatness. It was presented last night at the Mason Operahouse.

The single figure—the central one—is developed in a strong, logical and artistic manner. Were the rest of the pages are men [illegible] the State because of [illegible] authority sketched as the [illegible] the piece should make a good [illegible] at least, when properly [illegible]

The story upon which this study is worked out follows, in a weak and [illegible] way, Oscar Wilde's vivid suggestion of love for the Baptist in the heart of Salome. A burning and [illegible] passion in her stepmother, only repulsed, brings a fierce display in the family of Herod Antipas [illegible] gives Herodias a deep longing for [illegible] death. This is finally accomplished in the Scriptural manner, although a painfully childish attempt at [illegible] puts a touch of bald humor on the final curtain. It would be so easy [illegible] a real and impressive tableau [illegible] if it were only momentary.

[illegible] religious and pathetic, Mr. [illegible] Baptist was ever a figure to command respect. He has deviated [illegible] the Biblical tradition of the [illegible] but has made him more [illegible] lovable—more human. John's lines [illegible] not all that could be desired, even though his scenes are the only things worth in the play, and in order to [illegible] him familiar speeches the writer [illegible] published passages as far back as [illegible] utterances of Samuel and as far [illegible] as the latter sayings of Jesus [illegible] first—all of which are cast into [illegible] lips. But all in all, could the [illegible] itself be worked upon by a master hand, no better actor could be found for the part than the present [illegible] In make-up he was ideal, in personation imposing, in voice exquisitely refined yet abundantly forceful.

[illegible] O'Neill, in fact, was the only [illegible] humanly, pictorially or scenically—worth going for.

[illegible] has been the treatment [illegible] Salome by the author, the casting [illegible] this play is even worse. The actress [illegible] a sweet, dainty little girl, having [illegible] terpsichorean ability, but about [illegible] suggestive of Salome's warm wiles [illegible] an iceberg recalls a tropical forest. [illegible] man or woman in any principal [illegible] is equal to the respective part, [illegible] matically or physically; and further [illegible] this, the players seem to have no [illegible] artistic conception of what they [illegible] to do.

[illegible] should be said that this appears [illegible] company picked for the entirely-different "Monte Cristo," and then forced, [illegible] the square peg, into the rotund [illegible] of this alleged opportunity. [illegible] scenery is quite elaborate—but [illegible] wrong. The first and third acts [illegible] pass without comment, but the [illegible] and fourth, largest in the way [illegible] mounting, represent—not ancient [illegible] Jerusalem, but Nineveh, metropolis of [illegible] Assyrians, with all its typical architecture and strange uncopied ornamentation. This, of course, is not a [illegible] noticed particularly by that [illegible] good-natured portion of the audience [illegible] comes merely to "see the show." [illegible] night this play will be repeated. [illegible] there is any worth at all in the [illegible] you will find it in Mr. O'Neill's [illegible] of the "Voice in the Wilderness." [illegible] morrow night "Monte Cristo" will [illegible] revived.

BELASCO. Lewis S. Stone and his [illegible] bride of a week, who are again in the Belasco cast, after a short honeymoon trip, are the centers of attraction in "The Dictator"—not so much because [illegible] their recent nuptials, but because both are doing some really clever comedy work in the three-act farce, which is holding the boards this week at the Belasco. As Brook Travers, alias Steve Hill, Stone is a decided "hit," and constitutes the best part of Hardy Davis's play. His wife, as Juanita [illegible] some mirthful "melodrama" that [illegible] the gallery in an uproar. Glenn [illegible] as the valet, Richard Vivian [illegible] the "wireless" telegraph operator, and Harry Glazier as "Duffy," the [illegible] Secret Circus" sleuth, create an abundance of amusement for the audience; [illegible] "The Dictator," while it is said [illegible] to have made even the staid Londoners laugh, has one or more obvious deficiencies. Principal among these, it must be admitted, is its brevity. The intermissions are unnecessarily long, and the acts far too short to suit the average play-goer. The absence of [illegible], and the fact that nearly all of the best part of the play evolves upon one or two characters, contribute to the disappointment felt by those who attended "The Dictator" last night. But, withal, the play affords many a wholesome laugh, and is somewhat above the average farce comedy in that it admittedly deals with the improbable and overdrawn. It is an excellent take-off on modern South American revolutions and "peanut governments," and, as such, is appreciable. Howard Scott, as usual, is not found lacking, but does a good deal to create his share of fun. Miss Marion Berg is her same sweet self—invariably bright and sparkling, and just as clever. She has a good part in "The Dictator," and carries it through to the best advantage. George W. Barnum and other favorites are also in the cast this week.

BURBANK. "Dorothy Vernon of Haddon Hall" is ruling at the Burbank this week, and the play, redolent of middle-age days, brings Mary Van Buren again into the scene as its ruling spirit.

Three principal figures appear—none of whom have been prominent for at least two months. There is Miss Van Buren, as Dorothy; Lillian Lamson, as Elizabeth, and Henry Stockbridge, as the inimitable, quaint jester. Beside these characters the rest do not appear to very much advantage.

Miss Van Buren's range is small, but in her own domain she is peerless. As a mistress of gay, swift moving comedy she has never been approached by any member of Mr. Morosco's stock company, and since the role this week is such a part—it is her triumph.

Miss Lamson's Elizabeth is ever regal and stately. She uses her voice with fine modulations, and though her scenes are short, she is one of the lasting impressions of the play.

Mr. Stockbridge's jester is—Henry Stockbridge at his best.

The play itself is not highly commendable. It is badly constructed, and runs to words, words, words! Good [illegible] is shown.

ORPHEUM: The second and last week of the Orpheum road show promises to delight as many thousands of vaudeville lovers as it did during its first seven days in Los Angeles. The discouraging "Sold Out" sign contented all but the early comers last night, and will probably continue to do so all the rest of the week.

The road show is certainly a varied and pleasing one, presenting, as it does, a number of vaudevilists who stand at the very head of their particular lines—Work and Ower, eccentric acrobats; Ed. Reynard, the ventriloquist, with his many funny puppets; the two Konorahs and their ball of mystery; the inimitable dialect comedian, Walter C. Kelly, as a Vir-

$1.00 FLEMING

When Having Funds for Invest[illegible]
Bear in Mind That

The Trustee Company divides the ownership of the [illegible] business property in Los Angeles into units for [illegible] ment in which any sum may be invested with full [illegible] ership rights. Apply at office for booklet and [illegible] ing our different properties.

THE TRUSTEE COMPANY,
357 S. Spring St.,

conditions in the ... India. Both houses of the State of Victoria, wealth of Australia, ... passed the anti-gambling ...

PROSPEROUS WASHINGTON.

"Prosperous Washington" is the ... of a valuable quarto pamphlet ... pages just issued by the Seattle Intelligencer, that is not only ... to the State, but to its ... likewise. Its pages contain ... business history of the State of ... lington, its agriculture, its ... lumbering, and manufactures, ... the opportunities the State ... settlers. The illustrations ... buildings and men who are ... history of the State and also ... of the varied scenery of the ... mountains, its glaciers, its ... work in the mines, its shipping ... tries, etc. The contributors ... pages are men selected from ... the State because of their ... authority on the subjects ...

The effort to reflect Senator ... of Iowa is likely to prove a ... which is, perhaps, more than ... said of Dolliver as a ...

"Story of a Sixteen Years'

The True Attitude of "The ... the Labor Question.

Authoritative Narrative of ... Unique and Victorious ... for Industrial Free...

The Los Angeles Times ... to numerous applications ... nected narrative of the ... battle begun August 1, ... was compelled to wage ... tant and lawless trades-... the sake of maintaining ... its position as a free ... nal, has prepared a succinct ... of the contest from beginning ... hitting the high places and ... main points of the distinct ... by it. The account (which ... in the form of a convenient ... deals with principles as ... and sacred as anything in ... tution or the Declaration ... dear to every American ... opens with these strong ... takable words:

"We stand for the vital principle ... every citizen has the inalienable ... pursue, unhampered and ... any lawful occupation or ... a lawful way, and to be ... that right by the whole power ... State and of the nation, if ...

The full title is: "The Times ... Law! For Industrial Freedom ... Against the Closed Shop! ... the Distinct Victory Over ... Despotic Trades-Unionism ... The Los Angeles Times in ... Years' Battle, Showing the ... Standing Fast."

Copies of the pamphlet will be ... nished on application at the ... office, or will be sent by ... address upon the receipt of ... postage. Address The Times ... Company, Times Building, ... les, Cal.

MIDWINTER NUMBER.

The 1907 Midwinter ... The Times fully sustains ... tation earned by special ... of The Times during the ... years. It contains a ... liable information concerning ... Angeles and Southern California ... sented in attractive ... The number consists of ... magazine parts, aggregating ... pages, with a special ... to Arizona and Sonora, in ... the regular news sheets, ... fifty full-page illustrations.

WHAT IT COSTS.

Single copies.....
Two copies.....
Three copies.....
Four copies.....
Six copies.....
Nine copies.....
Thirteen copies.....

POSTAGE.

Parties wishing the Midwinter ... ber mailed direct to any ... in the Postal Union may ... sired addresses to the ... Company, paying for the ... the rate of 12c per ... paper will be mailed, ... When mailed by the ... postage will be 8 cents ... news section is included. ... six magazine parts, ... cents.

THE TIMES-MIRROR ...

FINE SILK UMBRELLAS
At Special Prices
BUCK HORN HANDLES
SILVER MOUNTED
CHASED SILVER
ETCHED SILVER
CARVED IVORY
CHASED GOLD
PLAIN GOLD
These umbrellas are the finest ... We offer them at much ... their value.
Inspection Invited
MONTGOMERY ...
Jewelers
SPRING ST. AT ...

Why pay $2 to $3 for ... while we sell this ... quality perfect-fitting ... reading lenses for ... will fit them to ... filled frames, ... $1.50; manufacturer's ... No extra charge for ...
$1.00
FLEMING'S

...unds for Investment
Mind That
the ownership of the most ... cles into units for individual ... invested with full income ... for booklet and information ...
TEE COMPANY, Los ...

PLAYHOUSES AND PLAYERS.

OPERAHOUSE. The great... subject, the more diffi... of proper treatment, and it is ... that Oscar Wilde is the ... of modern times who has ... the majestic story of ... in a manner to bring out ... poetry and power.

...Nelson O'Neill effort, which finds ... "The Voice of the Mighty," ... short of any claim to ... was presented last night ... Opera House.

...figure—the central one—is ... strong, logical and ar... Were the rest of the ... carefully sketched as the ... should make a good ... at least, when properly ...

...which this study is ... follows, in a weak and ... Oscar Wilde's vivid sug... for the Baptist in the ... A burning and ... in her stepmother, ... brings a fierce dis... family of Herod Antipas ... deep longing for ... This is finally accom... Scriptural manner, al... childish attempt at ... humor on ... It would be so easy ... impressive tableau ... only momentary.

...religious and pathetic, Mr. ... was ever a figure to ... He has deviated ... tradition of the as... him more ap... human. John's lines ... desired, even ... are the only things ... and in order to ... the writer ... speeches ... passages as far back as ... Samuel and as far ... sayings of Jesus ... which are cast into ... all in all, could the ... upon by a mas... better actor could be ... than the present ... he was ideal, in per... voice exquisitely re... abundantly forceful.

O'Neill, in fact, was the only ... pictorially or scen... going for.

...as has been the treatment ... by the author, the casting ... even worse. The actress ... dainty little girl, having ... ability, but about ... Salome's warm wiles ... recalls a tropical forest. ... woman in any principal ... equal to the respective part, ... or physically; and further ... the players seem to have no ... conception of what they ... to do.

...should be said that this appears ... scenery picked for the entirely-dif... "Monte Cristo," and then forced, ... square peg, into the rotund ... this alleged opportunity.

...scenery is quite elaborate—but ... The first and third acts ... without comment, but the ... and fourth, largest in the way ... represent—not ancient ... but Nineveh, metropolis of ... Assyrians, with all its typical ar... and strange uncopied orna... This, of course, is not a ... noticed particularly by that ... portion of the audience ... comes merely to "see the show." ... this play will be repeated. ... is any worth at all in the ... you will find it in Mr. O'Neill's ... the "Voice in the Wilderness." ... night "Monte Cristo" will ...

FRANCO. Lewis S. Stone and his ... of a week, who are again in the ... east, after a short honeymoon ... the centers of attraction in ... Dictator"—not so much because ... recent nuptials, but because ... doing some really clever com... work in the three-act farce, which ... the boards this week at the ... As Brook Travers, alias ... Hill, Stone is a decided "hit," ... constitutes the best part of Hard... play. His wife, as Juanita ... some mirthful "melodrama" that ... the gallery in an uproar. Glen... as the valet, Richard Vivian ... "wireless" telegraph operator, ... Barry Glaster as "Duffy," the ... Circus" sleuth, create an abun... of amusement for the audience; ... Dictator," while it is said ... made even the staid London... laugh, has one or more obvious de... Principal among these, it ... admitted, is its brevity. The ... are unnecessarily long, ... acts far too short to suit the ... play-goer. The absence of ... the fact that nearly all of ... part of the play evolves upon ... two characters, contribute to ... disappointment felt by those who ... "The Dictator" last night. ... what, the play affords many a ... laugh, and is somewhat ... the average farce comedy in ... admittedly deals with the im... and overdrawn. It is an ex... take-off on modern South ... revolutions and "peanut ...," and, as such, is appre... Howard Scott, as usual, is not ... lacking, but does a good deal to ... his share of fun. Miss Marion ... her same sweet self—invaria... and sparkling, and just as ... She has a good part in "The ...," and carries it through to ... advantage. George W. Bar... and other favorites are also in ... this week.

BURBANK. "Dorothy Vernon of ... Hall" is ruling at the Bur... this week, and the play, redolent ... days, brings Mary Van ... into the scene as its rul... spirit.

... principal figures appear—none ... have been prominent for at ... two months. There is Miss Van ..., as Dorothy; Lillian Lamson, as ..., and Henry Stockbridge, as ... suitable, quaint jester. Beside ... characters the rest do not ap... to very much advantage.

... Van Buren's range is small, but ... own domain she is peerless. ... mistress of gay, swift moving ... she has never been approached ... by any member of Mr. Morosco's stock ... company, and since the role this week ... such a part—it is her triumph. ... Lamson's Elizabeth is ever re... and stately. She uses her voice ... modulations, and though her ... are short, she is one of the last... sessions of the play. ... Stockbridge's jester is—Henry ... at his best.

... play itself is not highly com... It is badly constructed, and ... words, words, words! Good ... is shown.

ORPHEUM. The second and last ... of the Orpheum road show ... to delight as many thousands ... vaudeville lovers as it did during ... seven days in Los Angeles. ... encouraging "Sold Out" sign con... all but the early comers last ... and will probably continue to do ... the rest of the week.

... show is certainly a varied ... one, presenting, as it ... number of vaudevillists who ... very head of their par... Work and Ower, eccen... Ed. Reynard, the ven... with his many funny pup... two Konoras and their ball ... the inimitable dialect ... Walter C. Kelly, as a Vir... ginia judge; Miss Aymar and her "Rain Dears," and last, but by no means least, Jessie, the acrobatic monkey.

Both the new numbers on the programme are excellent. May Edouin and Fred Edwards give an amusing one-act farce, "A Bachelor's Dream," in which Miss Edouin sings a few snatches of song in a rich, well-trained voice, and impersonates five diametrically opposed characters. Emilia Rose is an acrobat of grace, beauty and marvelous skill, who is assisted by two small dogs of agility and cleverness.

AUDITORIUM. "The Holy City" is continuing for the present week at the Auditorium. As noted in last Wednesday's Times, the feature of Mr. Ferris's production is his splendid scenery, which has never been surpassed in a presentation of this sort in Los Angeles.

"The Holy City" will be followed, next week, by a revival of "The Cowboy and the Lady."

RELIEF CORPS OFFICERS.

The following officers of Uncle Sam Relief Corps were installed last night: President, Mrs. Mamie A. Brown; senior vice-president, Mrs. Maud Preston; junior vice-president, Mrs. Blanche Baker; treasurer, Mrs. Lena R. Hogaboom; secretary, Mrs. Mabelle Tompkins; chaplain, Mrs. Abbie Garnage; conductor, Miss Minnie Sutton; assistant conductor, Mrs. Jeanette Beal; patriotic instructor, Mrs. M. Chapin; color bearers, Mrs. Bertha Watkins, Mrs. Florence Phillips, Mrs. Higgenbottom, Mrs. Martha Kendall; guard, Mrs. Louie Bruce; assistant guard, Mrs. Berry. The outgoing president, Mrs. Etta Anders, was presented with a diamond-mounted medal, emblematic of the order. At the close of the ceremonies a banquet was served.

Choose Dr. Graves' Tooth Powder

Dentists say—"It is the best dentifrice and antiseptic in the world for the teeth and gums—leaves the enamel white and gleaming; also leaves a delicious after taste."

In handy metal cans or bottles. 25c.

Dr. Graves' Tooth Powder Co.

HF THE MARK OF GOOD CLOTHES
KNOW US FOR BEST VALUES

A REVISION OF PRICES

Yes, we're right at it, and at it right.

Our way—giving our customers the chance to get winter suits at reduced prices and the coldest weather yet to come.

$15.00 Suits Now $12.00
$18.00 Suits Now $14.40
$20.00 Suits Now $16.00
$25.00 Suits Now $20.00
$30.00 Suits Now $24.00

Overcoats and Rain coats reduced in the same proportion.

Youth's Suits and Overcoats

20 Per Cent.
From Regular Prices

Harris & Frank (Inc.)
LEADING CLOTHIERS
337-341 South Spring Street

The large Staub ad on page 6, part 2, tells you frankly, plainly why Staub shoes are the shoes for you.

C. M. Staub Shoe Co.
BROADWAY CORNER THIRD

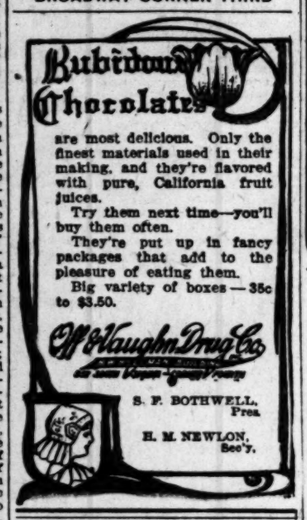

Bubiful Chocolates

are most delicious. Only the finest materials used in their making, and they're flavored with pure, California fruit juices.

Try them next time—you'll buy them often.

They're put up in fancy packages that add to the pleasure of eating them.

Big variety of boxes—35c to $3.50.

Vaughn Drug Co.

S. F. BOTHWELL, Pres.
H. M. NEWLON, Sec'y.

J. W. Robinson Company
BOSTON DRY GOODS STORE
235-237-239 SOUTH BROADWAY

"Nouveaute en Rajah" is a wonderful improvement over the immensely popular "Rajah" of last season. Made of hard-twisted silk—more closely woven, of course—and instead of being in solid colors, now appears in over a hundred and forty designs and color combinations.

27 to 31 inches wide. Dollar seventy-five a yard.

Embroideries 25c
35c to 65c Values.....

Five to nine-inch edges of fine Swiss and Nainsook in dozens and dozens of decidedly handsome patterns—embroideries that few stores equal at 35c to 65c a yard.

Ribbons AT HALF

4 1-2 to 6-inch printed warp ribbons in many uncommonly attractive designs, cut from 50c and 75c to 35c a yard.

Belts AT HALF

$7.50 to $10 Real Mandarin Belts with Jade buckles at $5.

$6.50 and $7.50 Silk Elastic Belts with jeweled and enameled buckles $3.50.

H. JEVNE CO.

To Jevne's for Fine Teas

Many people have discovered that our tea department contains the finest selections of the world's best tea pickings. Others are learning this every day. How about you?

One of the most popular teas ever imported here is our genuine Formosa Oolong—makes a truly delightful brew.

Many prefer Jevne's Basket Fired Japan Tea, rich aromatic and satisfying—at 50c, 60c. 75c and $1 a pound. But there are teas of quality to satisfy every tea-longing—all bearing Jevne's Quality Guarantee.

SMOKE JEVNE'S FINE CIGARS

208-210 S. SPRING STREET—WILCOX BUILDING

COLLEGE BOOT $4.00

Smart for young women's wear. Made of patent calf, with mat kid quarter. Comes in either lace or button sayle.

Wetherby-Kayser Shoe Co.,
215-217 South Broadway

INVEST $1000

In the profit sharing 5 year first mortgage BONDS, with 7 per cent. guaranteed by Coupons thereon of the

Smith's Cash Store Co.

OF SAN FRANCISCO.
THE LARGEST WESTERN MAIL ORDER HOUSE

Now offered for sale for the first time at their office,

No. 24 Steuart Street, San Francisco.

Grapefruit

You get the best of it here, latest improved seedless variety. Texture is smooth and the grain fine. As juicy as a Watermelon. Comes in practically every size. Try it.

LUDWIG & MATTHEWS CO.,
133-135 South Main St.
Tel. Main 550 Home A6238.

219-229 So. Broadway Coulter Dry Goods Co. 224-228 So. Hill Street

Sale of Black Silks

Duplicates of nearly every sort of black silk advertised today are shown in other stores at 20 per cent. to 33 per cent. more. The reasons for our lower prices are two: First—we went direct to the mills months ago and placed orders for large quantities, getting liberal discounts from prices even then in force; Second—the prices of silks at wholesale are from 5c to 8c higher per yard than they recently were, and buyers who did not foresee the inevitable advance have to retail their purchases at much higher prices than heretofore.

Of course we guarantee all our black silks, guarantee them to be best obtainable qualities, not to be loaded with gum, tin or other stuff that makes them go into holes, rot or crack quickly, and if you buy here any piece of black silk that, with ordinary wear, proves unsatisfactory through fault of manufacture, we will gladly replace it or refund your money. Can anything be fairer or better indicate our confidence in the silks we sell? These prices will prove suggestive and helpful.

Taffetas

19-inch, value 75c, now.....55c
19-inch, value 85c, now.....65c
21-inch, value $1.00, now.....85c
23-inch Chiffon, value $1.25, now.....85c
26-inch, value $1.25, now.....85c
26-inch, heavy, value $1.25, now.....95c
36-inch, value $1.50, now.....$1.22½

Various Sorts

27-inch Lumineaux, value $1.25, now.....$1.00
21-inch Peau de Cygne, value $1.25, now...95c
21-inch Louisine, value $1.00, now.....75c
19-inch Lumineaux, value 85c, now.....65c
21-inch Armure, value $1.25, now.....95c
20-inch Duchesse, value $1.25, now.....95c

Pay Half Less for Furs

If you could buy just the fur you admired earlier in the season, at just half its early-season price, wouldn't you do it? From the least costly to the most luxurious sable, fox, marten and mink furs in our stock, we have lopped a third or even a half off prices originally very fair.

$25 to $32.50 Suits For $18.50

Spring shows no very radical departure from late winter styles in tailored suits, hence these garments will be every bit as appropriate for wear this spring as though you paid full price for some later arrival. But we want clean stocks, so offer you choice of any suit in the house which previously bore a price-tag anywhere between $25 and $32.50 for $18.50—an opportunity of which many purse-wise women are availing themselves.

Arnold's 20c Flannelets 15c a Yard

To buy fresh, new-style flannelets, made by the Arnold Print Works, for less than their established price of 20c a yard, is a rare luck indeed. This week we offer fast color novelty stripes and figures, Persian patterns and rich Oriental colorings, which make up so handsomely into house gowns, kimonos, dressing sacques, etc., at 15c a yard.

Twenty-seven inch width, worth 12 1-2c this week 10c yd.

QUALITY GOODS
ANDERSON & CHANSLOR CO
GROCERS
428-SPRING STREET-430
PHONES EX. 38

We Do Not Substitute

If you are a customer of the A. & C. Co you have noticed this—that we send you exactly what you call for, that we make no effort to sell you something that pays a bigger profit instead.

When the commodity desired is not readily available, grocers often send to their customers some other goods of the same nature. We do not do this. We aim to carry a stock large enough and varied enough to supply the needs of our customers. When we cannot do this, we make it our business to go out and purchase the article desired, if it is obtainable in this market.

Protection for our customers in this practice of ours. You get this, as well as "Quality Goods" and superior service at this store.

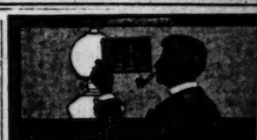

When you have kodak films to be developed, bring them to us and let our expert develop them.

We take pride in doing the very best developing, printing and enlarging.

All work promptly done and satisfactorily guaranteed. Call or write for price list.

Mail Orders Filled

MERICK REYNOLDS CO
222 So Broadway
Opposite Coulter's

In the Name of Sense,

that good common sense of which all of us have a share, how can you continue to buy ordinary soda crackers, stale and dusty as they must be, when for 5¢ you can get

Uneeda Biscuit

fresh from the oven, protected from dirt by a package the very beauty of which makes you hungry.

NATIONAL BISCUIT COMPANY

SAVE DOCTORS' BILLS

by investing in a CLASSIC GAS RANGE and by eating well-cooked, appetizing meals—as oftimes sickness is caused more from half-done, unsavory food than from anything else. The CLASSIC is quick, economical—bakes evenly and thoroughly.

Cass-Smurr-Damerel Company
412-414 South Broadway

"Better Values Than ...
New Fall Su...
$15
Kahn's, 457 So. Broa...

See our special ... part 2, page 7
H. F. Vollmer & ...
513-515 S. Broad...

EVENTS IN LOCAL SOCIETY.

MRS. S. S. FRACKLETON,
Chicago, to be guest of honor at the Badger Club reception this evening, and Miss Margaret Goetz, who will sing.

IETY will reign at the Los Angeles Country Club toward the nd of the week, a dance being r Friday evening and the usual y tea for Saturday afternoon. 'n Orchestra will furnish music th affairs.

g Events.

e a smart function in anticipa- t Pasadena is the dance to be at the Shakespeare Club house vening of January 31, by Mrs. H. Hugas, which many Los An- and Pasadena society folk will

. Webster, prominently con- with the Boston Store and well in business circles, will be the t quite a large social function to en at Kramer's Hall the even- January 31, for which invita- will be issued tomorrow. A re- and dance will be the nature entertainment, and Mr. Webster assisted in receiving guests by ce. Miss Waterman.

s. Frackleton.

arming woman and an original will be the honored of the Club this evening. Mrs. S. S. ton of Chicago. She calls her- "potter," which is a plain old- ed name for the artist par ex- who has made pottery and ramic decorating that have her international fame. She more medals with her work e could count almost, in New Paris and all the world's ex- s of late years, in Antwerp ne. Mrs. Frackleton founded nerican League of Mineral and was its first president. California for the pleasure of the Badger Club has arranged ntertainment in her honor this at the residence of Mrs. E. W. at No. 2007 Ocean View ave- splendid musical programme arranged through the man- of Mrs. William J. Scholl, the aking part being Miss Mar- etz, a recent comer to Los whose mezzo-contralto voice dy won the warmest plaudits; rtrude Cohen, Miss Pearl and others.

h Luncheon.

L. Morgan entertained at yesterday at the Jonathan honor of Mrs. J. C. Lane. e thus introduced to several the Philomath Club. The ers: Mrs. E. W. Davies, Mrs. ker, Mrs. F. B. Crosier, Mrs. aries, Mrs. J. C. Lane.

land Whist Club.

B. Millard will entertain the land Whist Club Thursday t her home, No. 636 South The round table of the sci- on of the Ebell Club will also Mrs. Millard this week, the ding set this afternoon at 2

of Miss Glover.

y Jackson gave a luncheon ne, No. 3011 Harvard boule- day noon, in honor of Miss ver, whose marriage to Mr. Fresno will take place Jan- this city. Those present s. Roy Jackson, Howard Albert Janssen, Misses Olive race Martin, Miss Oliver.

ne Gates of No. 981 West ond street entertained mem- V.C. Club Thursday after- house was decorated with scores were kept on green rned with yellow poppies. red was played, and prizes ed to Miss Ethel Fuller and Craig. The members are Misses Florence Browning, Nano Whittlesey, Mae Gibson, Margaret Gilbert, Daisy Craig, Ethel Fuller, Anne Gates and Mrs. Fred Lambourn, Mrs. N. R. Pearson, Mrs. Jenks. Miss Florence Browning will entertain the club Wednesday, January 23, at her home, No. 2631 East Second.

West Side Bridge.

The West Side Bridge Club was very pleasantly entertained by Mrs. Harold C. Fisher, No. 1977 Bonsallo avenue, on Friday afternoon.

The prize for the highest number of points (a set of cut-glass tumblers) was won by Mrs. Tom Fitzgerald, and the honor prize (a unique brass vase) was captured by Mrs. William G. Schreiber. After the game dainty refreshments were served. The score was kept on hand-painted score cards, the work of the hostess. Those belonging to the club are: Mmes. H. R. Bingham, J. C. Smith, Fred L. Devire, William S. Schreiber, Harold C. Fisher, W. J. Rouse, Tom Fitzgerald, J. S. Hanst, J. B. Harrison, McDonald, McGraw, P. A. Howard, W. C. Brain, Sanborn, Miss Tuttle and Miss Arrabella Linsey. The guests were Mrs. Shrader, Mrs. L. E. Warner, Mrs. A. Hutcheson, Miss Julia Whitman, Miss Helen W. Bushnell.

For Nebraska Guests.

Mr. and Mrs. C. H. Randall of No. 200 West Avenue 56 gave a delightful dinner party on Saturday evening in honor of Mr. and Mrs. L. W. Bickel of Kimball, Neb., who are spending the winter on the Pacific Coast. The dining-room was decorated with pink carnations and asparagus plumosus, whi at each plate was a bunch of fragrant violets. All those present are members of the Kimball, Neb., colony, who live in Los Angeles and vicinity. Mr. Bickel established the first bank and Mr. Randall was the publisher of the first newspaper in the extreme western portion of Nebraska.

Whittierites to Wed.

An approaching wedding of interest to many Los Angeles people is that of Miss Ruth Fletcher of "Edmaru," East Whittier, to Roy R. Woodward, a young attorney of Whittier. The wedding will take place at the handsome home of the bride's parents, Mr. and Mrs. F. A. Fletcher, at noon, on the 30th inst., and will be witnessed by many Los Angeles and Whittier friends of the young couple. The bride, who has won a host of friends by her charming personality, is a girl of talent, and is a graduate of the art department of U.S.C. Already many events in her honor are being planned. She was the guest of honor on Thursday at a pretty hearts luncheon, given by Miss Mamie Lee of No. 500 West Twelfth street, and at a jolly linen shower, given on the evening of the same day by Mrs. C. K. Sherburne of Lake street.

Surprise Party.

A unique party was given last Friday evening by the L.D.C.S. Club in honor of the past president, Carl Gildner. The young man went to the home of Lawrence Dundy, No. 763 Kensington road, expecting to attend a wedding of an old friend. Upon entering the house he was approached by the president of this year, Mr. Gomry, and presented with a handsome signet ring, a token of esteem for the president of the past three terms. Mr. Gildner made a short speech, after which a musical and literary programme was rendered. Refreshments were served, and dancing followed.

The rooms were beautifully decorated in the club's colors—blue, purple and white. Over one hundred members were present.

For Miss McFarland.

Miss Louise McFarland has been variously feted by her friends in anticipation of her approaching marriage, and still other events in her honor are scheduled for the near future. February 1, Mrs. Michael J. Connell will entertain with a dinner dance to about fifty of the young set. Thursday evening of this week, Count and Mrs. Jarvon Schmidt will tender a dinner to Miss McFarland and Leo Chandler, her fiancé, and Friday afternoon Mrs. John V. Posey will give an informal affair in honor of the young people.

Bal Poudre.

The next Assembly dance will be given January 22, at Kramer's Hall, and will be especially beautiful, as it is to be a bal poudre aair, always a becoming fashion to dames and maids of the present day, aping the Colonial in powder and in patches, and possibly in panniers and quilted petticoats. Among the patronesses for the function will be Mrs. Michael J. Connell, Mrs. Howard Huntington and Mrs. Edgar Bryant.

Monday Musical.

An unusually interesting and artistic programme was rendered yesterday afternoon by the Monday Musical Club which was entertained by the president, Miss Mary Mullins at her residence, No. 2407 Julian street. William Piutti, a popular pianist and instructor in Los Angeles ten years ago, under whom many of the artists of the city began their musical studies, has just returned to Los Angeles and was present, rendering all of the instrumental numbers, several of which were his own compositions, a waltz, and a number entitled "American Rhapsody," being especially beautiful. He also rendered two barcarrolles by Rubenstein.

Mrs. Frank Colby sang two songs from Liza Lehman's "In Memoriam," with her husband's accompaniment on the piano. "A Slave," and "When My Heart Is At Rest," by Riego, were given by Mrs. Alfred Metcalf, a guest of the club, whose sweet contralto voice gave much pleasure. She was delightfully accompanied by another guest of the afternoon, Miss Harriet James. "A Song of Thanksgiving," (Frances Elliitson) was given by Miss Ethel Mullins accompanied by Miss Geraldine Thompson, and a violin obligato by Miss Mary Mullins. Miss Frida Koff, accompanied by Mrs. George Marygold, sang a German song of Rubinstein's. The programme was completed by two songs from Mrs. Anna Metcalf Hecker, "Au Soir," (Ambroise Thomas,) and a love song.

Notes and Personals.

Mr. and Mrs. Edwin Harber left Sunday for Denver, Colo.

Mrs. James Emerson Gee is spending a few weeks with her husband at Reno, Nev.

Miss Lulu Murphy from Des Moines, Iowa, is the guest of Miss Lippert of No. 725 East Thirty-first street.

Mrs. O. P. Shrout of Palmyra, Mo., is the guest of Mrs. D. W. Pell of No. 1823 St. Andrew street. L. Shrout of Sacramento is also the guest of Mrs. Pell.

Mrs. Leslie Bennett of No. 1687 West Twenty-second street will be the hostess next Friday of the As You Like It Card Club.

Mr. and Mrs. S. R. Masson of Salt Lake City are spending two weeks with Mr. Masson's sisters at No. 824 Westlake avenue.

Mrs. W. P. Dillingham is visiting friends in San Francisco.

Mr. and Mrs. E. Von S. Rautman of Baltimore are registered at the Alexandria.

Carl Leonardt and family have moved into their handsome residence, No. 2 Chester Place, where Mrs. Leonardt and Miss Amy Leonardt will be at home to their friends on Wednesdays.

Mrs. Lewis Stanton and daughter, Miss Adeline of No. 420 West Thirty-first street, have gone to Sacramento to be the guests of Hon. Philip A. Stanton during the legislative session.

Mr. and Mrs. Schuyler Thompson have moved to No. 420 West Thirty-first street, where Mrs. Thompson will continue to receive her friends the first and fourth Wednesdays.

Mrs. Sarah J. Smith and Bruce Smith entertained informally last week in honor of Mr. and Mrs. Tedford and Mr. and Mrs. Hainesworth of Seattle. Mr. and Mrs. Hainesworth were former residents of Los Angeles, Mrs. Smith and her son were assisted in receiving by Mr. and Mrs. James Bert Stearns and Mr. and Mrs. Brooks.

Mrs. Nellie G. Payne and LeRoy Payne recently entertained the following guests of friends with a launch party on the Bay of Naples and the San Gabriel River in the launches Napoli and Geralda: Mr. and Mrs. Brown, Mr. and Mrs. Colby of Wisconsin, Mr. and Mrs. Twining, Mr. and Mrs. Austin, Mr. and Mrs. Barr, Miss Flo Dunwiddie, Mrs. Bridge, Miss Daisy Bridge, Mrs. Lyman of Wisconsin and Mr. and Mrs. Neally Nelson of Iowa.

WOMEN'S CLUBS.

Ebell Club.

An afternoon with Miss Bessie Herbert Bartlett in song and reading was the attraction offered by the Ebell Club yesterday, an attraction that filled the auditorium to the doors in spite of the inclement weather. Miss Bartlett was accompanied by Archibald Sessions on the piano, every slightest phase of the reader's or singer's mood being followed to perfection in the suggestion of his music.

The unique trail that Miss Bartlett has blazed for herself in artistic lines was shown in the programme, which consisted of: "The Rose," "The River and the Sea" (Johnson;) "Das Mutterherz" (Hennig,) "Das Kraut Vergessenheit" (Hildach,) "Die Bekehtre" (Stranze,) "Irish Folk Song" (Foote,) "The Sweet o' the Year" (Willeby,) "Das Hexenlied" (The Witches Song,) poem by Ernst Wilderbruch.

Child-Study Circle.

The Child Study Circle of the Cambria-street school will meet Thursday afternoon, a social hour beginning at 2 p.m., to be followed by a talk from Mrs. Catherine Pierce Wheat, on "Motherhood as a Profession."

Cosmos Club.

The illustrated lecture from Mr. Baumgardt that was to have been given last Wednesday before the Cosmos Club was postponed on account of the weather, and will be delivered tomorrow afternoon. The subject of the lecture is the city of Paris, and as Mr. Baumgardt has just returned from an extensive foreign tour when he secured the pictures to be shown, it gains added interest.

Shakespeare Alumni.

The meeting of the Shakespeare alumni of the Wednesday Morning Club was one of the delightful affairs of the past week. The charming home of Mrs. H. E. Brett of No. 137 North Workman street, the president of the allumni, was redolent of the odor of violets, long stemmed purple beauties, which decorated the parlors and carried out the color of both the club and alumni. The dining-room was beautifully decorated in pink and white, the same tints being used in the elaborate refreshments which were served early in the afternoon, an innovation which proved most enjoyable to all.

The members replied to roll call by Shakespearean quotations relative to the hopes and possibilities of the new year.

A most amusing game closed the day and caused unlimited merriment and laughter as it exposed the inmost wishes of the members. The desires expressed in secret to be read aloud, with guesses as to the author, brought to light many hitherto unknown attributes, and the "club woman's confession" was voted a success.

Mrs. Brett was assisted by the following ladies: Mrs. J. B. Foster, Mrs. J. B. Liversidge, Mrs. F. W. Fuller, Mrs. F. Caldwell, Mrs. T. M. Trickell, Miss Hester Hunt, Mrs. O. H. Hubbard, Mrs. Allison Barlow.

Business Woman's Club.

Members of the Business Woman's Club will hold their regular meeting at 8 o'clock this evening, on the first floor of the Merchants' Trust building, when Dr. V. C. Armstrong will deliver an address on "First Aid to the Injured." A question box will be an especial feature of the programme, and Miss Katherine Heaton Peck will conduct a parliamentary drill.

TO SAVE LIFE RISKS HIS OWN.

HEROISM AFTER EXPLOSION AT CUDAHY PLANT.

When De Long, With Clothing in Flames, Rushes from Oil Room, George Easton Smothers Fire With Naked Hands, Regardless of Danger—Former in Serious Condition.

In connection with the oil explosion at the Cudahy Packing Company's plant, early yesterday morning, a report of which was given in The Times, there was an act of heroism which has not before been recorded. It was due to the coolness and courage of George Easton, of No. 811, San Julian street, a salesman for the Cudahy company, that Frank De Long, who was critically injured by the explosion, is still alive.

When De Long rushed from the oil room with his clothes in flames, Easton threw his own coat about the man and attempted to smother the fire. The coat dropped to the ground but Easton continued his efforts with both naked hands, unmindful of his own danger.

De Long and Easton were both taken to the Receiving Hospital. The latter's injuries consist merely of painful burns on the hands. The former is in a very serious condition. Surgeons at the hospital said last night that he might not recover.

De Long is night foreman of the glue tanks. He found it necessary to go to the oil room. As he entered, he noticed a strong odor of gasoline, but without giving thought to the matter, he lighted a lantern. The oil room contains distillate, kerosene, gasoline and lubricating oil.

A muffled report startled every one in the plant. Several men dashed out into the court and saw De Long issue from the oil room, which was like a furnace, with his clothes in flames.

He dashed along the driveway, screaming with pain and terror. The spectators stood spellbound until Easton sprang forward and dashed after the burning man. Easton took off his coat and threw it around De Long, but the coat presently dropped to the ground and the rescuer had nothing left but his hands with which to continue the fight.

WAS IT INCENDIARY?

A fire of suspicious origin gained a headway at the home of T. Schultz of No. 515½ South Olive street about 2:30 o'clock yesterday morning, but the blaze was extinguished before it destroyed the house. The fire started in the attic of the house, which stands in the rear of two apartment houses. The roof was burned off the house and about $50 damage was done to the furnishings. The loss was covered by insurance. George Lott is the owner of the house.

Trap-Door Hats.

"Trap-door" hats are the latest devices used by women shoplifters to aid them in stealing from the big downtown department stores. In Cleveland two women who wore large hats entered a store and were "spotted" as shoplifters by the police. One of the women leaned over a counter, picked up a silver comb and shoved it through a trap door in her hat fitted with springs so it could close securely. The women were arrested and it was found that the hats contained a number of stolen articles. The women, who were well dressed, gave fictitious names to the police.

DON'T blame dampness alone for your rheumatism. The trouble begins within yourself. Poor general health has rendered you unable to resist the disease.

The best treatment is to build up your system with nourishing food.

Scott's Emulsion quickly relieves and usually cures rheumatism. Its concentrated nourishment is converted into red blood corpuscles, nature's wonderful allies in fighting disease.

Scott's Emulsion drives away all rheumatic aches and pains.

ALL DRUGGISTS; 50c. AND $1.00.

Staubs for Shoes

THERE IS NO GETTING away from the fact that Staub shoes possess more distinctive character and comply more closely with the dictates of correct fashion than any other shoes sold in Los Angeles. Not necessarily freakish—but perfect to the minutest detail. Refined, exclusive.

In quality, manufacture, every pair of Staub shoes represents the shoemaker's best. It goes without saying, that any shoe you buy at Staub's will give you absolute, unconditional satisfaction—whatever price you pay.

The sooner you get in touch with the Staub store, the sooner will you realize what a thoroughly modern, progressive shoe store really can do for you.

At $3.50 AN EXCELLENT STAUB BUSINESS shoe, is made of patent colt skin on the new Elk last. Blucher style. Has mat top, heavy welt sole and Cuban heel. A top notcher for style and for comfort. An unusual value.

At $5.00 A POPULAR STAUB SHOE, is made of fine vici kid, with mat top. On the Staub freak last. Broad toe, comfortable, serviceable. Has welt sole; a shoe that will not rip. Made from specially selected stock.

At $4.00 A VERY SWELL STAUB SHOE is made of gun metal calf. Over a new clever last. Is Blucher style. Has military heel, double sole. A splendid shoe for present service, and a very special value.

At $7.00 —THE— "PEERLESS" is a very fashionable Nettleton shoe. Made from vici kid and from patent kid, with mat kangaroo top. Last is straight, toe medium. Sole light weight, heel military. A clever dress shoe.

C. M. Staub Shoe Co.
Broadway corner Third

DESMOND'S
Cor. Third and Spring Sts.

Specials for Today

Men's Shirts
All the broken lines formerly sold at $2.00, $1.50, and $1.00, now on sale at..... 50c

Men's Neckwear
425 dozen regular 50c values in neckwear now on sale for..... 25c

Smoking Jackets
Your choice of anything in the house while they last at
25 Per Cent. Reduction

Men's Pajamas
All the broken lines, formerly sold at $3.00, $2.50, and $2.00, now on sale at..... $1.00

Men's Hosiery
All broken line of 50c hosiery on sale at..... 25c

Bath Robes
Your choice of anything in the house at
10 Per Cent. Reduction

Broken Lines of Men's Underwear
AT 25 PER CENT. REDUCTION

Your choice of any Full Dress Suit, Cravenette Rain Coat, Tuxedo, Business Suit or Overcoat at a reduction of 25 per cent. Positively nothing reserved.

SAN FRANCISCO OFFICE
Los Angeles Times
...Midway Building...
779 Market Street, Between 3rd and 4th
J. H. LIBBEY, Representative
Advertisements and Subscriptions Received
Southern Californians, when in San Francisco, can have their mail sent in care of The Times office.
Copies of the Times on file.

THE MARSHALL & STEARNS CO.
Patented Wall Beds make two rooms of one, and add one-third to the income of the building. The "HOUSE IDEAL" describing them fully, sent on request.
EXHIBITION ROOMS, 444 South Broadway, Los Angeles

A Skin of Beauty is a Joy For
DR. T. FELIX GOURAUD'S CREAM OR MAGICAL

...NO GET-
...from the
...t Staub
...more dis-
...cter and
...closely
...es of cor-
...than any
...old in Los
...necessar-
...fect to the
...efined, ex-

...y pair of Staub
...ker's best. It
...r shoe you buy
...lute, uncondi-
...rice you pay.
...with the Staub
...ze what a thor-
...oe store really

A POPULAR STAUB SHOE, is made of fine vel... top. On the Staub ...ton, comfortable, ser... it sole; a shoe that ...s from specially se...

—THE— "PEERLESS" is a very fashionable ...de from vici kid and ...th mat kangaroo top. ... medium. Sole light ...ry. A clever dress

...e Co. ...rd

...D'S
...3ts.
...oday
Pajamas
...ines, formerly sold at ...$2.00, ... $1.00
Hosiery
50c hosiery 25c
Robes
...anything in the house
...Per Cent. ...Reduction
...derwear
...Cravenette ...or Overcoat Positively

...n of Beauty is a Joy Forever
T. FELIX GOURAUD'S ORIENTAL CREAM OR MAGICAL BEAUTIFIER

...d's Cream' on the base hereof. ... For sale by all Druggists and ...ers in the United States, Canada ...

...PERIL, Prop., 37 Great Jones Street, New ...

...ADS BOOMED.

...ued from First Page.)

...ing Southern Californ... What keeps the whole ...

...Dwight: I do most heartily ...ment should be $5,000,000 ...0,000.

...Draper: If the work suggested ...for that amount of money.

...Chamberlain: Yes. ...Ashby: As proposed, with the ...ded as the most modern ...ys one of the best invest... ...ers could make.

...Dwight: I most certainly recom... ...Also trees for ...and lanes.

...Ashby: That's the kind of talk ...Count me yes for pub...

...Draper: Yes, the amount ...back in time, and more ...

...Yes, certainly; it will be ...thing that has been ...: The proposition looks ...and a good boulevard sys...

...Draper: Yes. In my judg... ...is the best investment ...ounds can make for its ...

...: Yes. ...for our slogan, three ...on a thousand more ...

...early at morn and toil ...

...the boulevard matter at ...

...all come with a capital P. ...that connect cities ...

...Yes, it is a very ...

...Next to the elec... the boulevard system ... I am in favor of a ...system for Los Angeles

...Yes, there is no in... ...would be as valuable ...owner. No country in ...so well adapted for good ...an advertisement boule... The boulevards of ...are now taking ...automobilists and ...bring the European

...If the $3,000,000 be ...spent I believe ...a good investment and ...to many thousands ...counties, States and ...what the people choose ...I favor the proposi...

...Yes, and do it ...does and don't delay. ...and decent drives ...

...Yes, sir. Above any ...improvement.

...Most assuredly ...

...I do, you bet. I have ...favor of good roads and ...that will help South... as much.

...Yes. I would sug... places be arranged ...

...Yes, I think that is the ...to do.

...M. D.: Most certain... are a blessing every...

...Yes, by all means ...country would be great... all such improvements. ...work proceed.

...Kitten: Decidedly yes. ...ment the county can ...

...Yes, this is one of the ...Southern California, ...handled should be of ...to this county.

...Yes, decidedly. I ...a good cycle pat for ...

...M. D.: The project ...my entire approval.

...Yes, Southern Cali... by itself. Let it ...with gold.

...Yes, good roads ...for the advancement of ...We cannot have too ...

...I am in favor of your ...us have good roads.

...Yes, and believe it ...ed as soon as pos...

...Yes, I do. There is ...before our people today ...to see a success. ...boulevards to every ...so that all may see ...you will double the ...soon.

...Yes, am always in ...

...I consider it the ...ever presented to the ...

...I certainly do. Would ...a liberal tax for a ...improvement.

...Yes, think it would en... ...property.

...I do! If the ...spent it will pay ...per cent. It is not ...templated; it is an ...

...Yes. I believe it ...

...Yes, very much, and ...to lend a helping ...

...Yes, I am most ...and will be glad to ...

...Yes, most decidedly. ...we could make ...of money.

...Yes! It would be the ...we could possibly ...

...Yes, I most heartily ...and think it ...investment.

...Most heartily. I ...on such a propo... votes.

...Yes, if it can be built ...think it would be a ...

...Yes, it cost three ...your estimate.

...Yes, anything ...that we now have.

...Yes, and would be in ...the amount if neces...

...Yes, all the good ...

...Yes, I am heartily ...bond issue for more ...boulevards, as pro...

...Yes, I certain... a good investment ...The country ...and roads; why not ...and France have ...Southern California.

...I certainly do. In ...nothing that could ...California so much ...proposed in your ...

...The making of ...of importance to ...orchards. Good ...the country, ...certainly. The ...for all.

...Yes, I do. Push ...

...I do, most heartily. ...not less than ...of the parking.

...I can't get too ...roads are what ...

...Yes; make it ...

...Yes, by all means. ...mostly benefit... but by all ...improvement.

...is the most im...

...portant step the Board of Trade has taken.

C. H. Hamilton: Yes, it is an excellent business proposition.

Charles H. Hibbard: Yes!!!

Paul Hutchinson: I do most emphatically, and Altadena should be included.

P. C. Gates: I do most assuredly. Good roads and yet better ones is the only thing needed in this land besides water.

T. J. Ashby: Glad you are in it; will aid all I can.

J. H. Dwight: Am in favor of a boulevard system and the issuing of bonds for that purpose. It would enhance the value of property, increase population and be a finishing touch to this beautiful land.

E. M. Draper: Yes; I believe such roads would attract many wealthy people who would make their homes here and by this increase of assessable property the tax would be very light.

Robert S. Allen: Most emphatically, yes.

S. C. Arnold: Yes, with all my heart, and if it comes to an issue, will work and vote for the bonds.

J. A. Bailey: I do. I think that is one of the great needs of this country.

John Adams: Yes, let us have good roads with a separate track for autos.

N. C. Felker: Yes; an excellent recommendation.

James Cambell: Yes, let us build a first-class boulevard.

W. D. Medill: Yes; no improvement could be greater or more beneficial.

Alban C. Lee: Yes, and do so quickly. If I were financially able, would make a more strong answer.

Arthur Noble: Most heartily. I think every property owner in the county could well afford to mortgage his property if necessary to receive this and Owens River water in abundance.

H. E. Mulford: I should say so. Am here for all time and want the very best. Bonding is proper way.

Lloyd B. Morrison: Yes. May it prove the people are loyal to our county.

Charles H. Morris: Yes; the best investment Southern California can ever make and the greatest advertisement.

Frank J. Coombes: Yes, but give the wheelman a chance with a good cycle path.

J. W. McCauley: Yes; everyone does unless it should be the inmates of Highland.

Theodore Coleman: Emphatically yes. Good roads and plenty of water are the most important factors in the development of this city and county.

C. C. Seidel: Yes, I am always in favor of any public improvement that will advance the value of property and encourage immigration. This certainly seems a step in the right way.

K. Warren: Yes; one of the greatest needs.

MUD HOLES NUMEROUS.

Wagons Bogged to the Hubs on West Pico Street Cause Trouble and Delay.

Bogged to the hubs in the mire of West Pico street, three wagons delayed the Pico cars for two hours yesterday afternoon. As if the vehicles had conspired together to cause trouble, the delays came at the dinner and supper hours.

From 12 o'clock until 1:20 yesterday afternoon a wagonload of hay stuck fast in a quagmire at the intersection of Vermont avenue. Crowds waited angrily on the muddy crossings, but there was no relief until the hay was unloaded.

Later in the afternoon a large dray settled dismally into a hole at El Molino street. The horses, fagged with the heavy work, were unable to budge the wagon, though it was nearly empty.

Passengers and cars had a forced wait while the team rested.

The climax came at 6:30 o'clock last night. A wagon loaded with coal dropped into a slough at Hobson street directly in front of the Church of St. Thomas the Apostle. Sixteen cars strung out along the tracks. Hundreds of persons, anxious to reach the city, stopped through the mud to the idle cars. An order sent one of the cars to town on the back track. Passengers were told to "take that car for the city," and again they trouped through the slush, only to find when they reached the car that the order had been countermanded.

Pico street is a sea of mud. The operations of a ditch-digger, and the excavation for the telephone conduits have torn the surface until it has become a mud puddle. There is no immediate prospect of relief, as the work of paving cannot begin until the sewer is laid to Hoover street. The pipes are in as far as Pacific avenue, but the ditch-digger has been taken off to lay the laterals on side streets.

BOULEVARD IMPROVEMENT.

O. E. Roberts of No. 1921 Sunset boulevard has come forward with a public spirited offer to aid in the improvement of Sunset boulevard, which was suggested in Sunday's Times. He ... is willing to be one of 250 men to give $100, or one of 100 men to give $250, in order to raise a fund of $25,000 for the bettering of the street. "Any movement to improve Sunset boulevard," said Mr. Roberts, "will meet with the hearty approval of a majority of the property owners on the boulevard and the streets crossing it. Something must be done to improve present conditions. The Los Angeles Pacific Railroad will put in standard guage tracks in the near future, which will take four feet more space than they now occupy. They will thoroughly gravel their part, and we property owners will do all we can to make it the best boulevard between Los Angeles and the sea. It should have a heavy coat of asphalt crude oil and then be sanded and well rolled. I wish some public-spirited contractors would give us an estimate of the proposed improvement."

DEFECTIVE THERMOMETER.

A man from the Imperial country came into The Times office and looked admiringly at the big thermometers which are being distributed to The Times agencies in Southern California.

"Take one home with you," said the Times man in charge.

The man from Imperial inspected one of the instruments closer and shook his head. "No, thank you," he said. "It is four inches too short to be of any use to us."

The big thermometers are graduated up to only 120 degrees above zero.

The boundary dispute between Bolivia and Paraguay has been submitted to the President of Argentina for arbitration.

SOZODONT TOOTH POWDER

a delicious dentifrice. Free from acid and grit. Just the thing for those who have an inclination for the niceties of every-day life. Ask your dentist.

$5.00 Outfits $3.98

Finest pyrography outfits. Largest size lamp, bottles, bulb and tubes. Every outfit is equipped with a $1.50 platinum point, best swivel hands, box absorbent material, trial plaques, and six large bottles of stain in assorted colors. Outfits come in large stamped box ready for burning. Regular $5.00 values on sale. Underpriced Tuesday at $3.98.

The 5th STREET Store

BROADWAY COR. FIFTH STREET

75c Lace, Per Piece 35c

Dainty lot of German and French Val. lace. A splendid variety of wanted patterns. Come in bolts of 12 yards and sell regularly up to 75c bolt. During Tuesday's sale, choice, 35c bolt of one dozen yards.

MEN'S CORNER OFFERINGS

15c Men's Natural Merino Half Hose 10c

Full seamless, double heels and toes; size 9 to 11½; good values at 15c. On sale at 10c a pair.

Worsted Sweaters.

Clean up, all bright colors; 150 boys' at 49c; a good assortment of sizes; 200 men's at 98c.

Black Sateen Shirts.

Men's black sateen shirts, big full sizes, all filled, double stitched, seamless; good 65c values at 49c.

$1.25 Men's Underwear 69c.

Men's ribbed natural wool underwear; a broken line of sizes; shirts and drawers; $1.25 quality at 69c a garment.

Drug Sundries.

A rubber complexion brush free with every box.
Cuticlean Toilet Soap, 3 cakes in box 17c
One-pound jar Petroleum Jelly 9c
Coke Dandruff Cure, $1.00 size 65c
Almond Meal 10c
Large size Bath Sponge, 25c kind 15c

SUPERLATIVE CLOAK VALUES

$8.50 Women's Coats in Black $4.98.

Made in Kerseys in good quality, velvet collars finished with braid, coat sleeve, fancy cuff, box back, full 50 inches in length, yoke lined with satin. Values to $8.50 at $4.98.

$10.00 Women's Covert Jackets $4.98.

Made in French covert, satin lined, strapped front and back, flat and turnover collar, finished in braid. Values to $10.00, at $4.98.

$15.00 Women's Tourist Coats $7.50.

Made in cheviot in light and dark plaid and checks, velvet collars, box back, patch pockets, nicely finished in braid and fancy buttons. $15.00 value at $7.50.

$5 WOMEN'S WALKING SKIRTS $3.50.

Women's walking skirts in Panamas, in plaids, checks, mixtures, strapped and trimmed with folds, gored and plaited front and back; $5.00 values at $3.50.

$25.00 Women's Tailor Suits One-half Price, $12.50.

Made of cheviot, Scotch tweed, Panamas, Eton, box and Prince Chap style; satin and silk lined, trimmed with fancy braids and buttons; skirt gored, plaited, front, side, back. Values to $25.00 at $12.50.

Women's Hosiery and Underwear

50c Women's Underwear 29c.

Women's Jersey ribbed, fleece lined, combed yarn vests and pants; nearly all sizes in both. Regular 50c quality at 29c.

$1.00 Women's Underwear 69c.

Women's natural wool underwear in a medium-weight jersey ribbed; all sizes in this lot; $1.00 values 69c.

50c Lace Lisle Stockings 35c.

Women's lace lisle stockings, Hermsdorf black, all ankle styles; also a few dozen of Richelieu ribbed lisle; all 50c values at 35c; three pairs for $1.00.

35c Seamless Hose 12½c.

Women's full seamless cotton stockings, several makes, all fine gauze; all have double soles and high spliced heels; values to 25c at 12½c.

75c Corset 45c.

New models in corsets and girdles; made in fine batiste, well taped and boned, made with supporters; values to 75c at 45c.

$3 Street Hats 50c

Street and outing hats. Good assortment of colors, fancy draped felts, velvets and silks, fancy feather trimming.

$3.48 Shapes 98c

Untrimmed shapes, large assortment of styles, a good line of colors, close fitting shapes, large flared shapes. Sailors, hoods and flats.

20c Ribbons 10c

Fancy and plain ribbon in widths to 5 in., consisting of ingrain and heavy satin valued to 20c; Tuesday 10c yd.

$3 Long Kid Gloves $2.50

Long kid gloves in desirable shades and sizes, of the finest French kid; values at $3.00; Tuesday, sale price, $2.50 a pair.

Shoe Clean-up Still in Progress for Tuesday

$3.50 to $7.00 women's and men's shoes $1.90
Sale includes Laird's and many more well-known makes for women $1.90
Stetson's shoes for men $1.90

75c Cotton Blankets 59c

10-4 size cotton blankets, colors tan, gray and white, pretty striped borders and neatly finished ends. Worth 75c. On sale Tuesday 59c pair.

$1.75 12-4 COTTON BLANKETS $1.25

Extra size 12-4 cotton blankets, colors gray, tan and white; neat colored borders, button hole stitched edges. Worth $1.75; Tuesday for $1.25 pair.

$3.00 Imported Robe Blankets $1.25

Large imported robe blankets, enough to make a good, full-sized robe, slightly soiled. $3.00 values. On sale Tuesday $1.25 each.

$6.00 SMYRNA RUGS $4.98

9x10½ ft. heavy reversible Kymera art rugs in good patterns and colors, excellent wearing rugs. Worth $6.00 each. On sale Tuesday $4.98 each.

$3.50 Pair Odd Portieres 95c Each

Travelers' samples of odd portieres in all colors, heavy overthrow fringes, 9 inches long, mercerized finish. Tuesday 95c ea.

$1.25 White Lace Curtains 75c Each

White Nottingham lace curtains, fancy scroll and Grecian borders, plain centers, lockstitched edges, 48 inches wide and 3 yards long. $1.25 values, Tuesday, at 75c pair.

$2.50 Mercerized Portieres $1.49 Pr.

Fancy mercerized portieres, new designs, 9 ft. long; come in red, green and fancy colored stripes —$2.50 values; $1.49 a pair Tuesday.

15c Plain Colored Burlap 9c

Plain colored burlap 36 inches wide, in lengths from 2 to 10 yards. The colors are green, red, blue, orange and natural. Sells regularly at 15c yard. Underpriced Tuesday at 9c yd.

$4.00 IMPORTED WHITE LACE CURTAINS $2.48 PAIR

Fine white imported Scotch net curtains, suitable for parlor or living rooms, plain and fancy flowered centers, elaborate scroll borders, 54 inches wide, 3½ yards long; $4.00 curtains, Tuesday, $2.48 pair.

50c ORIENTAL STRIPED TAPESTRY 25c

Oriental striped tapestry, 45 inches wide; comes in combinations of red, blue, green and gold. Suitable for couch covers, portieres and hangings. This kind usually sells at 50c yard. Underpriced Tuesday at 25c yard.

At Vollmer's

1/3 off

Bric-a-Brac

During this week only we are selling our stock of Bric-a-Brac—any piece in the store—at one-third off its regular price. The stock is a very extensive one—including rich art goods of every description—statuary, bronze figures, marble figures, candelabra, busts, vases, etc., and odd pieces in many rich imported wares. Hosts of very moderate priced pieces as well as expensive ones. Visit the store today.

H. F. Vollmer & Co.

513-515 South Broadway.

CALIFORNIA —TO— NEW YORK

BY LAND AND WATER

FROM LOS ANGELES TO NEW ORLEANS BY THE

Sunset Route

NEW ORLEANS TO NEW YORK

By the new, magnificent twin-screw turbine steamer, just put in service especially for this business. Travelers will find these vessels unsurpassed by any engaged in the coastwise service.

Through rates to and from the Pacific Coast in connection with rail lines include meals and berths on steamers.

Full information as to this new service may be obtained at

City Ticket Office:

600 South Spring St. Cor. 6th 600

Southern Pacific

SOUTHERN PACIFIC — SUNSET OGDEN & SHASTA ROUTES

Los Angeles Times Midwinter Number Just Out

SIX 32-PAGE MAGAZINES

192 Pages of Text and Full-Page Illustrations

Handsomest Newspaper Publication Ever Issued.

It has taken months of preparation and the work of a score of expert writers and artists to collect the data and put it in presentable form for readers. The information contained is absolutely authentic, carefully condensed, profusely illustrated and presented in the most readable form.

The Times asks the co-operation of every citizen of the Southwest in the work of spreading the truths about the "Land of Sunshine" all over the world.

WHAT IT COSTS.

Single copies	10 cents
Two copies	20 cents
Three copies	25 cents
Four copies	33 cents
Six copies	50 cents
Nine copies	75 cents
Thirteen copies	$1.00

POSTAGE.

Parties wishing the Midwinter Number mailed direct to any address within the Postal Union may send the desired addresses to the Times-Mirror Company, paying for the service at the rate of 12c per copy, and the paper will be mailed, postage prepaid.

When mailed by the individual, the postage will be 8 cents per copy.

MAIL ORDERS FILLED PROMPTLY.

Harrison Gray Otis, General Manager — The Times-Mirror Company, Publishers, Los Angeles, Cal.

"Inside Track" Riverside Redlands $3 Round Trip

The country was never more beautiful than now. The mountains covered with snow, the green fields and orange groves yellow with ripening fruit make a picture which attracts thousands of travelers. Special train with free chair car, every day from Arcade Depot at 8:55 a.m. Two hours and 17 minutes at Riverside, two hours and 25 minutes at Redlands. Tickets good eight days for return.

Round trip to Redlands via Riverside, $3.00. To Riverside or San Bernardino, $2.75. To Ontario, $1.75. To Pomona, $1.50.

Sunday Rates for Round Trip

Redlands via Riverside, $2.05. Ontario, $1.20. Riverside or San Bernardino, $1.75. Pomona, $1.00.

Ask for illustrated booklet. City Ticket Office,

600 South Spring St., 600

CORNER SIXTH.

Southern Pacific

SOUTHERN PACIFIC — SUNSET OGDEN & SHASTA ROUTES

Pure Gold Medal

California Wines

For Eastern Shipments

Sweet wines in cases, pure and old—

2 Cases A dozen to a case, freight prepaid to any railroad station in the United States

$9.00 $11.00 $15.00

According to the age.

Edw. Germain Wine Co.

635 South Main Street

Phones: Main 919 Home Ex. 919

Los Angeles Office of THE

San Francisco Chronicle

RAMONA BOOK STORE

516 South Broadway

—TELEPHONE HOME 1978—

Advertisements and Subscriptions Received

W. M. HINCKLEY ... Dealer

Citizens Corporation

offers an opportunity whereby small capitalists can invest in business property. Call for particulars.

522 BYRNE BLDG.

PURITAS DISTILLED WATER 5 GALLONS 40¢

BOTH PHONES EXC. 6

The Kremer Hardware Co.

538 South Broadway

Phones—Home 8471. Main 2027

Glenwood Ranges, Cutlery, Shelf Hardware, Opal Refrigerators, Mechanics' Tools, Kitchen and Household Furnishings. Courteous Treatment. Prices Right.

"QUALITY WINES"

You Never Tasted As Good

5-year-old Port or Sherry Per Gallon $1.00

GERMAN AMERICAN WINE CO.

314 West 3th St. No Bar

Home 4288 Main 2088

CHARMING CAT FANCIER AND SOME OF THE FELINE BEAUTIES TO BE SEEN AT COMING SHOWS.

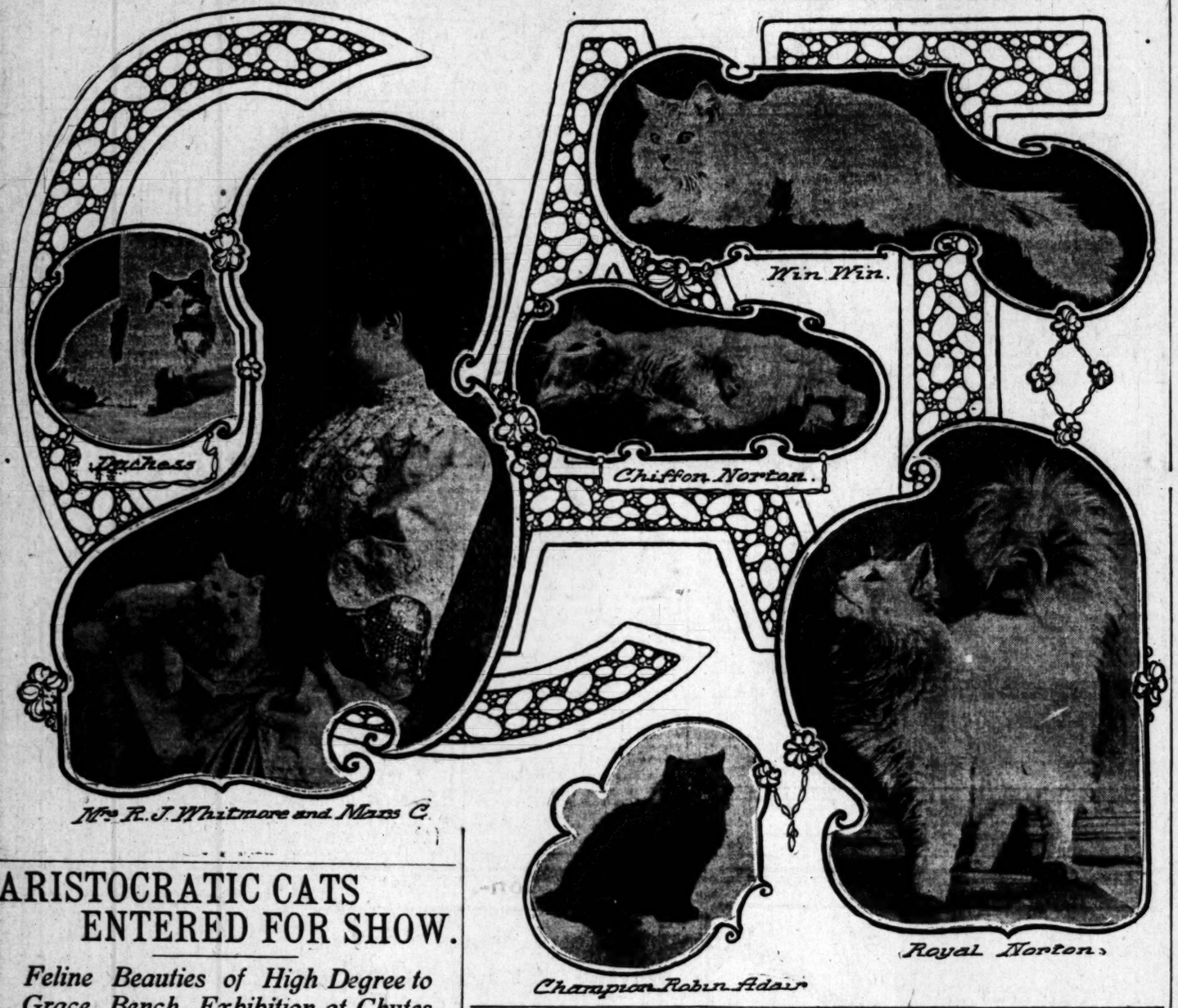

Mrs. R. J. Whitmore and Manx C.

ARISTOCRATIC CATS ENTERED FOR SHOW.

Feline Beauties of High Degree to Grace Bench Exhibition at Chutes Park—Many Handsome Prizes Are Offered Winners.

BY LOUISE M. GEORGE.

"THERE was a young cat named Maria,
Who to sing to high C did aspire;
In the midst of her wails
Came of water two pails,
That had previously been near the fire."

This is a cat story. It is not the story of "Maria," or of any of her back-fence contingent. It is the story of blue eyes and fluffy fur, of feline aristocrats, of blue ribbons, of champions, of society favorites, of two cat clubs and two coming cat shows.

The first glorious show of favored and titled pussies is that of the Southern California Cat Club, to be held at Chutes Park next Thursday, Friday and Saturday.

The second show on the tapis will be opened at the Chutes on Washington's Birthday, under the management of the Los Angeles Cat Club, of which Mrs. Leland Norton is president, and plans are being laid to make both of these affairs rival the annual horse show from a social standpoint.

Mrs. J. C. Girton, president of the Southern California Cat Club, has lately returned from Eastern shows, where she has been taking pointers for this week's effort, and though it is only the second show held by this organization it promises to eclipse any former effort of the kind on the Coast.

BIG PREMIUM LIST.

Many of the fanciers in the East, interested through Mrs. Girton, have sent premiums to be placed on the cats here, and a fine list of cups and prizes have been offered by local dealers and others. The Southern California Cat Club has just put up a challenge cup for the best cat in the exhibit. Arthur Letts has offered a handsome silver cup; J. C. Girton has offered two cups; G. H. Kriechbaum, two cups; Luckenback, one cup; Los Angeles Poultry Association, one silver cup; and Mrs. Weller has offered a cup for the smallest kitten. Besides these cups a long list of various articles have been added to the prizes to be awarded.

The number of beautiful pussies to compete for these prizes will far exceed those of last year, Seattle, Portland and San Francisco sending favorites to be exhibited, several Persian and Angora beauties being expected among them.

Los Angeles and Pasadena will furnish a lordly contingent to the show. One of the new exhibitors entering her cats for the first time is Mrs. S. J. Whitmore of Hotel Alexandria, who has her kennels at her home in Santa Monica. Mrs. Whitmore is a true cat lover, and her highly-pedigreed favorite, Mars C., a white blue-eyed Angora is expected to walk off with ribbons and honors. His "royal nibs" is from the Beresford Cat Club of Chicago, of which Clifton Locke is president. A pair of his kittens also will be entered for next week—"Jethro Bass" and "Janet," besides the mother of the family, "Janette," a splendid odd-eyed tabby, with one eye of real sky-blue and, the other of amber. Janette is quite a personage and feels the responsibilities of her high position as the mother of many prize-winners.

BLUE-EYED BEAUTIES.

Every one who attended the show last year is familiar with Mrs. Girton's royal blue-eyed beauties, Angoras, which, unlike the usual cats of this variety, are not afflicted with deafness. These cats have won more prizes than any kennels west of Chicago under National rules. Mrs. Girton's champion, Robin Adair, which has won prizes all over the country, will have a place at the coming show. He is a solid blue cat with amber eyes, and is one of the most noted in the West.

King Cupid, of pure white, with dark blue eyes, has just won the cup for the best cat at the show in San Diego last week, and he will find more worlds to conquer this week at home. California True Blue, which won first and special prize last year, also will be entered. Trouble, the prize kitten of last year in the Los Angeles show, has grown to maturity and will be entered in a different class at the coming exhibit. Prince Blue Eyes, for whom $1000 was offered last year, will also join the show, and probably the chorus of meouws.

Dear "Baby Blue," owned by Dr. G. H. Kriechbaum, and one of the most valuable Angoras on the Coast, will enter for honors, and Mrs. H. A. Stearns of Pasadena will exhibit her splendid Adonis and her tame wild cat, which, by the way, is not so tame after a few days of unwarrantable liberties taken with him by the public, and persons may as well beware of attempting to shake hands with "Mr. Bobcat."

Japanese cats, Maltese cats, Manx cats, tabbies, silvers and blue Angoras all will be found in the exhibit, and Mrs. Girton's Siamese, until recently the only one of the kind in this part of the State, will be there.

The markings and the quality of fur will be the points to be decided when it comes to the ordinary short-haired cats, which also are to have a place at the cat show and will be allowed to compete for ribbons and prizes.

The judges for the show will be F. W. Story of Chicago, Mrs. E. Knox and Mrs. C. H. Hinsdale.

TRIUMPHS OF NORTON.

A cat story would not be complete at the present time without some mention of the latest triumphs of "Royal Norton," the most famous and aristocratic cat in the world, who has just returned from a kingly levee at the San Diego cat show last week. He was the special guest of the San Diego association, and while not on the fair grounds he was holding receptions at the Hotel Brewster with his mistress, Mrs. Leland Norton of Los Angeles. Society queens and cat lovers flocked to pay their respects.

Royal is well known in Los Angeles. He is ten years of age and has won all the honors that a cat may, and is no longer offered for competition, though he consents to adorn a cat show occasionally. He was born at the famous Drexel Kennels in Chicago and is the sire of many prize-winning cats. He has been raised by Mrs. Norton, who also owned his father, mother and grandmother.

Mrs. Reynolds Gerling of Hollywood was another fortunate exhibitor at the San Diego show, bringing home five blue ribbons as trophies. Her "Blue Belle," a silver-tipped Angora of seven months, scored the highest of any female. "Bab," a brown tabby male, owned by Mrs. Gerling, was one of the prize winners. This cat is not yet full grown, and is said to promise much for the future. A brace of brown tabby females won first and second prizes.

Piles Cured in 6 to 14 Days.
Paso Ointment is guaranteed to cure any case of itching, blind, bleeding or protruding piles in 6 to 14 days or money refunded. 50c.

Artistic Taxidermy.
Harris & Jenks, 1015 S. Main.

If You Want to Go East C. Haydock.
Agent Illinois Central R.R., 114 W. Sixth.

BEECHAM'S Cold Cure, guaranteed cure in 24 hours. Sun Drug Co., 5 stores.

BRIDGES INJURED.

Two Across the Los Angeles River Yesterday Reported in Seriously Weakened Condition.

County bridges have been subject to a severe strain by the high waters of the past week, and from every supervisoral district come up cries for bridge repairs or new bridge building.

Yesterday the Board of County Supervisors heard complaints from many sections. It has arranged an itinerary for the week that will be given over almost exclusively to bridge inspection. Thousands of dollars must be expended on bridges in Los Angeles county during the present year.

Yesterday two bridges across the Los Angeles River were reported in a seriously weakened condition. One of these is the San Fernando-avenue bridge, where four of the heavy piles have gone out and others are loosened. The other is the one known as the McCormick bridge. Here driftwood has caught in the center and the rush of storm waters has broken eight piles. The bridge has sunken in the center.

Bridges were completely washed out in the districts of San Gabriel, Spadra and Covina; and the "long bridge" across the San Gabriel River, near El Monte has become so dilapidated that the supervisors ordered the road overseer to give it immediate attention, and if he found it unsafe, to close it until the decision could be reached as to what can be done with the huge affair. This bridge is 2100 feet in length, reaching across the widespread "wash," and one plan is to curtail its length and build stone approaches, with the hope of confining the river into a respectable channel.

Today the supervisors will go to La Cañada; and tomorrow they will go to Lemon, to inspect water courses and decide on bridge building.

COUNTY'S FIRES.

Warden Makes Annual Statement to Supervisors and Reports Twenty-one Serious Outbreaks.

W. B. Morgan, County Fire Warden, yesterday placed before the Board of County Supervisors his report for the year. This shows that the first fire to break out after Morgan was appointed to the position of warden was on June 9 and 10, between Claremont and North Ontario, and at that time over 1000 acres were burned over, and some fine live oak groves were destroyed.

For setting this fire, H. H. Morgan was arrested and tried before Judge Barnes of Pomona, where Morgan was fined $50.

During the year there have been twenty-one fires in the county, and approximately 15,000 acres were burned over. The fires were a great damage to the county's water shed, for the growth of timber, underbrush, weeds and grass had been unusually heavy.

Eight persons were prosecuted for setting fires. Four of these were convicted and paid fines of $40 each. One was acquitted, and one had left the State when the warrant was issued for his arrest. Two cases are still pending.

Personal property damaged by these fires amounted to about $600. The cost of fighting these fires was $290.55; the expenses of the Fire Warden were $48.05 and his salary was $175, making a total cost of $513.60 to the county for maintaining the service. An appropriation of $1500 for fire funds was made by the Supervisors for the year 1906, so that there remains a balance on hand in this fund of $986.40.

The ballot boxes containing the ballots cast for Mayor of New York in the election of 1905 were yesterday ordered by Justice Leaventritt to be placed in the custody of the New York City Board of Elections. He vacated the order granted by Justice Hendrick which gave the boxes into the custody of Atty.-Gen. Jackson.

MIDYEAR GRADUATIONS.

Class of State Normal School to Mark Completion of Its Work With Appropriate Exercises.

Mid-year graduations will soon be the order of the hour. The State Normal School will lead off with commencement events, the first affair on the programme being a Senior B reception to be held next week, on Friday evening. The commencement sermon will be delivered by Rev. Robert J. Burdette at the Temple Auditorium, at 11 a.m., January 27. Monday afternoon at 3 p.m., will come the class-day exercises in the Normal School assembly room.

Tuesday evening the 29th inst., at 8 p.m., the class play, "The Cricket on the Hearth," will be presented by a number of bright girl graduates. Joseph Jefferson's familiar role, Caleb Plummer, will be enacted by Miss Lelia Venable; Miss Elizabeth Jones will impersonate "Dot," and Huldah Erickson, Dot's kind simple husband, John, the carrier. The blind girl, Bertha, will be represented by Miss Louise Halsey; Edward, Caleb Plummer's son, from the "Golden South Americas," by Miss Nina Bullock; May Fielding, by Miss Mabel Pierce; Mrs. Fielding, by Miss Anna Huntoon; Tackleton, by Miss Elizabeth Banks; and Tilly Slowboy by Miss Edith Wiggs.

Dr. and Mrs. Jesse S. Millspaugh will be at home to the graduating class at their residence, No. 1423 Bonnie Brae street, January 30, from 8 to 11 p.m. The bestowal of sheep skins and the right to join the alumni of the institution will take place in the Normal School assembly-room the evening of January 31.

Photo by Rowland.

MISS CRYSTAL WATERS, president of the Normal School graduating class, winter '07.

Announcement was made yesterday that the Interstate Bridge Commission will advise the Governors of New York and New Jersey that the great span is feasible and that its cost will be between $25,000,000 and $30,000,000. As to the point at which the bridge shall cross the Hudson the commission will make no recommendation except to say that it should be between Twenty-third and Seventy-second streets.

Does Not Color Hair

Ayer's Hair Vigor, as now made from our new improved formula, does not stain or color the hair even to the slightest degree. Gray hair, white hair, blonde hair is not made a shade darker. But it certainly does stop falling hair. No question about that.

This is an entirely new preparation, just placed on the market. J. C. Ayer Co., Lowell, Mass.

LIEBIG COMPANY'S EXTRACT OF BEEF

Celebrated for forty years as the most concentrated form of beef.

All other beef extracts came later, and do not approach the great original in efficacy, economy and fine flavor.

Perfect Purity Guaranteed.

It MUST have THIS signature

In blue, or it's not genuine

Price & Teep

PIANOS

You may search among piano stores in this city any other city, and take any competent musician with you, and we believe that you will find no selling at $300 to $425 that will equal the Teeple, all things considered.

The action is splendid, delicate, responsive; the are of beautifully grained oak or mahogany very fined and artistic in design. The Price & Teeple is guaranteed by the makers as well as by "the firm of piano dealers on the Pacific Coast."

Don't buy a piano until you have inspected ours. We handle only thoroughly reliable makes of years' standing, and you will find every one at plain figures at the lowest price, which holds for every one.

If you want a costlier piano than the Price & choose the famous Knabe, Mason & Hamlin, Fischer or Ludwig piano.

Our easy payment system is exceptionally fine about it.

A catalogue of our various pianos sent anywhere request.

The Wiley B. Allen
Established 1876 KNABE PIANOS
416-418 South Broadway
California's Foremost Piano Store

Rhyolite Nevada

will celebrate on January 26, and cordially invites body interested in the great opportunities in the District for investors and business men to take age of the

$20.00
EXCURSION

which will be run via the Salt Lake Route and T. Ry. from all points west of San Bernardino

JANUARY 24th '07

Tickets will be good 10 days for return. Full and sleeping car berths at Salt Lake Route South Spring Street, and First Street Station, stations in territory named.

Free lectures on Bullfrog District at Commerce this week.

BEVERLY HILLS and it isn't

It isn't a speculation.
It isn't a so-called subdivision.
It isn't a part of the flat level staked off and arbitrarily fictitious value.
It isn't an enterprise to unload low-priced property at
It isn't a high grade section surrounded by cheap sections
It isn't an experiment, a "flyer," or a "chance."
Beverly Hills is a place by itself, like Hollywood, where provements are being put in, where every detail will be more ate and finer than anywhere else in all California.
And houses by the dozen are already assured.

PERCY H. CLARK CO.
MANAGERS
311 and 312 H. W. Hellman Building

& Teepl
ANOS

ng piano stores in this city,
ake any competent musical
ieve that you will find no
125 that will equal the P
sidered.

id, delicate, responsive; the
ined oak or mahogany vene
esign. The Price & Teeple
makers as well as by "the
on the Pacific Coast."

until you have inspected our
roughly reliable makes of
ou will find every one mar
owest price, which holds g

ier piano than the Price & T
nabe, Mason & Hamlin, Pa
ano.

ystem is exceptionally liberal

various pianos sent anywh

ey B. Allen
RE PIANOS
outh Broadway
oremost Piano Sel

te Nevad
ary 26, and cordially invites
great opportunities in the Bu
and business men to take a

.00
RSION
the Salt Lake Route and L.
s west of San Bernardino on
RY 24th '07
10 days for return. Full partic
hs at Salt Lake Route Office
and First Street Station, a
amed.
Bullfrog District at Chamb

RL

S and w
it isn't

and arbitrarily

ed property at big
d by cheap sections
chance."
Hollywood, where t
detail will be more
ifornia.
assured.
ARK CO

nan Building

T OFF
K GRAFT.

Likely in the Assembly.

Position Taken Kibbey.

Two Passes Makes Difference.

OF THE TIMES.)
Jan. 15.—On Mon-
will mark the Twenty-
Assembly of the
The Council will
to four Dem-
majority hav-
since the regular
election in Mohave
W. G. Blakeley to be
of P. F. Collins
It is believed that
of Tucson will be
. He was pres-
of the Eighteenth
had other legisla-
especially fits him

Representatives will
only eight of
members being cred-
The Speaker-
for by W. D.
county, and N. E.
county, both ex-leg-

that the usual clerk
each member secures a
or three of his con-
is decidedly cut down
owing to the deter-
Kibbey. In pre-
clerks have been
members, very
being chosen with
to efficiency, leav-
of work upon a very
those pays for about
to do the work of the

It is understood that
of New Mexico has
Territory an additional
several thousand dol-
Delegate has not
however, and it is prob-
will arise between
the Governor, if they
the line set by the
in the appointment of

is expected to be a
, and to have very
this prediction is made
of any alleged supe-
part of the legislators
have preceded them.
the anti-pass law lately
Heretofore there were
vacancies, filled in by the
going back to their homes
Tucson around the Terri-
about half the Legis-
ed to Yuma, the com-
portion of the Territo-
point. But those
ned to the committee
leave the train at
to Los Angeles for
while their salaries
Transportation was
members or clerks,
any one else, if a mem-

Arizona commerce bill af-
much more than it does
the Territories are held
ads of the national gov-
local transporta-
refused since the first of
common carriers with-
This will cause the
ses of members of the
ing up to the ticket
ying down real coin for
ck, something which
ses a notable increase
ng toll of Southwestern
for this lack of trans-
is charged up against
the shape of rate and
ges to be seen. Several
ady even now, and one
ged at the Pullman Car

matter before the ses-
the discussion of taxation
particularly of those affect-

is expected to be given
ent in the message of
who has found ample
raising the taxes on the
the mining companies in
this Territory. The Ter-
of Equalization has been
some many millions of dol-
ere has been the uproar
the people at large have
many years biennially.
has been defeated in
Legislature, sometimes by
ated bribery of mem-
personal interests were
with the mines.
ure of sums reputed
$5000, a representative
ing corporation once se-
ed of legislation which
ed $250,000 a year to
ers. Now, singular
mine owners are pre-
in the Legislature in
ation tax bill to re-
the system of direct tax-
ation being that by
which the poor owner of
mine is taxed far
he should be. In his inter-
mine owners now are
to put upon themselves the
mortgage tax upon their
, presumably their

Bigger Brady O'Neill of
ounty will have a bill abso-
ishing gambling within the
limits and there is really
for the passage of such a
similar bill, along the same
for the imposing of a Terri-
ax of $400 a year.
gambling saloons located out-
cities. This measure
to drive out the road-
mining districts, places
ed with an immense per-
of crimes that come be-
ore of the Territory.
Senator Bell of Maricopa
ed a memorial to Congress
ting that the Territory
the privilege of electing its
ges of the Supreme and Judges un-
such as it would be admitted
ll rights. The member-
Legislature is strongly
ed, and a resolution along
will be expected.

New Year's Annual.
issue of The Times has
ready sale; more copies have
to overflowing Los Ange-
ever before. It is a great
ook, and a thousand
will not give them as much
about this great land of
the whole country if busi-
ess way to their customers
real estate dealers can
in no other way than by sup-
ing at a distance with one
Anybody, anywhere,
to receive a copy of
publications. Mail

Quickly Restored.
by using Alfredum's Egyp-
Restorative, 1st-class drug-

Another Mohawk Shot

One that will Hit the Bullseye, too

WE OFFER IN THE STOCK OF THE

MOHAWK JOHNNIE MINING COMPANY

AT

10 Cents Per Share

Par Value $1.00—Fully Paid and Non-Assessable

This company owns outright, free of encumbrance, six full claims, splendidly located, in the famous Johnnie Mining District, Nev., situated squarely on the same marvelous mineral belt as Tonopah, Goldfield, Manhattan, Bullfrog, Greenwater and Crackerjack, and conceded to be one of the richest of all districts on that belt, a belt that has the record of the largest output of gold for the period of development of any mineral formation in the world. The company is now energetically developing its holdings, and already has a tunnel driven in about 60 feet, and a shaft down 40 feet, and in high grade ore. No effort will be spared to make the property a big producer, and thus, the stock of the company a large dividend payer. The ore from the company's claims ranges up to $481.05 per ton in value, almost entirely in gold. Mineral values invariably grow with depth, and the company is attaining depth as fast as men and money can do the work.

Limited Subscription

We will not sell more than 1000 shares of this stock to one person. This may appear a singular condition, but we impose it because we KNOW that this stock will prove a speedy and handsome profit producer, and we wish as many people as practicable to participate in the profits. Our business—the most extensive brokerage business on the Pacific Coast—has been built up on the making of profits for our customers; the more people we make profits for, the more customers we will have. If we could dispose of the entire 100,000 shares to one person we would not do so, much rather preferring to divide the allotment among several hundred people. You may be sure that such would not be our policy if we did not KNOW that the stock will prove a profit producer, for it would be much easier to suffer the disappointment of one client than of several hundred. As soon as the allotment made us has been disposed of the stock of the Mohawk-Johnnie Mining Company will be listed on the stock exchanges and become an active stock, its shares as cashable on the open market as a good check on a solvent bank. The demand for this stock will drive its price upward strongly, swiftly, just as the prices of scores of other stocks issued by companies operating on the same remarkable lode have been hoisted by the pressure to secure the shares; so certain are we of this outcome that we can assert most positively that soon after the Mohawk-Johnnie stock is listed it will sell in the open market at a price that will afford a handsome cash profit on a short-time investment. In selling you this stock WE KNOW that we will be helping you to find gold dollars, and that right quickly, too. Remember what we did for those who bought Mohawk and Frances Mohawk stock of us and grasp the new opportunity afforded by Mohawk-Johnnie stock.

Wire Your Orders—Remit by Mail

R. D. ROBINSON COMPANY

"The House That Wins"

608 Grant Building, 355 South Broadway, Los Angeles, California

TENTH YEAR IN BUSINESS

Los Angeles County—Its Cities and Towns.

NEWS REPORTS FROM CORRESPONDENTS OF THE TIMES.

PATROLS WILL BE MOUNTED.

PASADENA IS REJOICING OVER INNOVATION.

City Commissioners Provide That In Wet Weather Two Officers Shall Have Horses—Successful Athletic Carnival—Overland Club Election. Japanese Luncheon.

Office of The Times, No. 25 S. Raymond Ave.

PASADENA, Jan. 15.—The City Commissioners yesterday afternoon found time to provide for some of the most urgent needs of the police department. The question of a mounted officer to patrol the outlying districts was settled.

No announcement from headquarters in some time has created the intense satisfaction that greeted the news that a mounted officer had been provided for, and Chief Pinkham and his hard-worked men think that they will now be able to provide better protection in the newly-annexed sections where the streets are in such condition as to make the use of bicycles a practical impossibility during the wet weather.

The commissioners did not feel in a position to assume the expense of buying and caring for horses for the police department, and as in dry weather bicycles are perfectly satisfactory, but the Chief was authorized to hire saddle horses during wet weather upon which to mount two of his men. Chief Pinkham stated last night that the arrangement would fill the bill nicely, and he hopes to be able to give the citizens the very best of service.

A new officer has been appointed on the force. He is E. W. Stegeman. He has had considerable experience in police work, and it is anticipated that he will prove to be a valuable man. He has lived in Pasadena for some time, and knows the city thoroughly. He has been assigned to the night beat in the eastern addition.

The appointment of Stegeman brings the total force of patrolmen up to fifteen, the number employed under the old administration. These men, it is thought, will prove ample to protect the city and it will now be possible to relieve some of the officers who have been doing double duty.

ATHLETIC CARNIVAL.

The athletic carnival and fencing tournament which was held last night at Elks' Hall under the direction of H. W. Maloney, for the benefit of the Academy of the Holy Names, was well attended, and a handsome sum was realized. The excellent programme went off without a hitch, and the exhibitions given by the different performers were enthusiastically received.

The first event was an exciting foil contest between H. W. Maloney and H. C. Berls. Berls was for several years the amateur champion of New York State, while Maloney holds the championship of the Pacific Coast at the present time. The contest was close and spirited. Like tongues of flame the weapons of the contestants shot in and out, and the audience found difficulty in following the thrusts, so rapid was the work of the fencers.

Other fencing contests were between Prof. Alberti of Los Angeles and Gladys Wheeler, Alberti and Berls, and Maloney and Miss Heineman. In the contest between Alberti and his pupil the Italian school of the fence was used. This contest was interesting, as few of those present were conversant with the rougher and more open school of sunny Italy, the French method being in more common use in this country. Berls and Alberti met with the broadsword, and the two men made the sparks fly.

George Bradan, director of physical culture in the Pasadena Y.M.C.A., gave an exhibition of club swinging in the course of which he introduced some intricate maneuvers which evoked much applause. Tumbling and torch swinging exhibitions were also given by members of the Y.M.C.A. The carnival was brought to a close by exhibitions of bag punching by Miss Winnefred Brown and H. W. Maloney.

DIRECTORS ELECTED.

Yesterday was a busy day at the Overland Club, the annual election of a board of directors being the business before the members. Voting was engaged in throughout the day and the final results were announced at a smoker held in the evening.

The new directors are Dr. F. C. E. Mattison, Colin Stewart, Frank V. Rider, Henry Newby, E. T. Off, Andrew S. Allen, and E. H. May. With the exception of Mr. Allen and Mr. May all of the directors have already served the club in that capacity.

Some evening next week the directors will hold a meeting and will complete their organization by electing officers for the coming year.

HOTELS ARE FILLING.

Pasadena hotels are now filling up rapidly and the prospects are that the season will be a heavy one as far as the number of tourists is concerned. At the Hotel Green both dining-rooms are running. New guests are arriving daily and it looks as though the building would soon be filled. Hotel Maryland reports more business than ever before at this season of the year, more than 300 guests being registered there now. Hotel Raymond is also filling up rapidly, guests arriving in numbers every day.

JURY DISAGREES.

James and William Griffin and one Seabright, three negroes arrested last week for fighting and in other ways disturbing the peace, had their hearing before Justice McDonald yesterday. The jury was unable to reach a verdict and the men were allowed to go.

STEAM PIPE BREAKS.

The heating apparatus at the City Hall went on a strike yesterday morning and for a time the attaches were pretty cold physically, however, hot their tempers may have been. The cause of all the trouble was a break in one of the steam pipes. A couple of hours sufficed to repair all damages, however. So satisfactory is the heating apparatus at present in use in the City Hall that during the coldest days of this winter the offices and corridors have been entirely comfortable.

SNOW BRINGS COLD SNAP.

The heavy blanket of snow which covers the mountain range has had its effect upon the temperature of the air during the past few days and every Pasadenan who happened to own a heavy overcoat has found good use for it. Yesterday one man appeared in a fur cap which he announced had been reposing on a shelf in his house since he left the frozen East fifteen years before. The cold snap has not been severe enough to do any damage, but the early hours of the morning have been decidedly chilly.

MORE RAIN.

The weather man started in to add to Pasadena's rainfall record yesterday afternoon, but after the first few fitful drops, changed his mind. There was a lively little storm for a few minutes.

TELEGRAPH IS BUSY.

The local telegraph offices report that their business for the past couple of months has broken all records and that they are more rushed than ever in spite of the fact that they are keeping longer hours and are employing more men. Business is rushing in all lines and the telegraphers are kept busy handling the messages which are sent over the wire. It is stated that the monthly reports from the offices will surprise even the officials of the companies.

LECTURER DELAYED.

Jacob Riis, who was to have spoken before the Y.M.C.A. Thursday evening, will not be here until Thursday, February 7. Mr. Riis appears under the auspices of the Star Lyceum course and was detained in the East three weeks longer than he expected to be.

JAPANESE LUNCHEON.

Mrs. William W. Leithead, Mrs. H. L. Stewart and Mrs. Fred R. Harris gave a Japanese luncheon yesterday afternoon at the home of Mrs. Harris at No. 60 South Orange Grove, to the Monday Afternoon Club.

The decorations were Japanese throughout. The luncheon table centerpiece was a mound of white iris and pink carnations and the favors were in the form of Japanese water-color pictures.

After luncheon Mrs. William Douglas Turner, Mrs. G. A. Gibbs and Mrs. H. G. Bennett discussed several late magazine articles.

Those present were: Mrs. William Douglas Turner, Mrs. B. M. Page, Mrs. Howard Fish, Mrs. H. G. Bennett, Mrs. G. A. Gibbs, Mrs. H. I. Stewart, Mrs. William W. Leithead, Mrs. Fred R. Harris, Mrs. Blecker, Miss Elizabeth Blakesley, Miss Helen Carter.

PASADENA PERSONALS.

The music section of the Shakespeare Club will give its first concert of the year on Thursday evening, February 7. Mrs. Walter Raymond, Miss Ina Goodwin, Ludwig Opid and Abraham Miller will appear.

The members of the McKinley Child Study Circle have prepared an elaborate programme for tomorrow afternoon. Mrs. Elizabeth Grinnell will speak upon "Birds," and Isaac W. Brown, of the Audubon Society, who has been sent ot the Coast by Helen Gould, will give an interesting talk.

Miss Alma Larson of No. 1425 North Los Robles avenue has as her guest Miss Margaret Knapp of Sioux City, Iowa.

Mrs. Alice W. Hoffman of No. 99 South El Molino avenue has as her guest Miss Bessie A. Wilson, formerly of this city, but now a resident of Youngstown, O.

The Thimble Society of the Woman's Relief Corps will hold an all-day meeting tomorrow in Grand Army Hall. At 1 o'clock an address will be given by Miss Weaver of Los Angeles.

The Washington Child Study Circle will meet this afternoon at 3 o'clock, in the kindergarten building. Mrs. Mary M. Coman will speak upon "Children's Games and Amusements."

Mrs. J. N. March of South Lake avenue has gone to Ontario ot spend some time as the guest of Mrs. H. F. Carter of that place.

Steel die work, Morris-Thurston Co.

Wadsworth sells paints.

Candlesticks, antiques, Grace Nicholson's, 46 Los Robles.

Old Sheffield plate, antique jewelry, Wigwam, 61 N. Euclid.

To Let—Very reasonable, eight-room modern, unfurnished house, near Maryland Hotel. Phone 140.

POMONA PARKS PLEASE PUBLIC.

SHRUBBERY BEAUTIFUL AND CACTI RARE ATTRACT.

Several Varieties of the Latter Are from the Deserts of Arizona and New Mexico and Draw the Attention of Many Curious-eyed Tourists—Hillsides Do Bloom.

POMONA, Jan. 14.—Rapid growth in shrubbery, grass and vines is being made at both West Second street and Ganesha parks. The cacti garden at the former, planted by F. P. Hosp, with varieties of cacti procured from the deserts of New Mexico and Arizona attracts many curious-eyed tourists and visitors.

Plans are being made for an ornate ironwork entrance archway set upon stone pillars at the northeast corner of the park.

At Ganesha the rich overgrowth of trailing shrubbery, planted on the bare hillsides is now much in evidence, and the rapidly growing trees and palms about the park begin to show that the city has planted "wisely and well."

POMONA POINTS.

Yesterday the San Antonio Fruit Exchange sent thirteen carloads of oranges east from its packing-houses.

Rev. J. Tudor Lewis of Ohio preached at the Congregational Church here last evening.

Lewis Heath of the former firm of Miner & Heath, has left for San Francisco, where he has taken a position as traveling salesman for a soap company for the Coast.

Miss Ella Ludwig of the High School faculty has rented one of the flats on Holt avenue, owned by Dr. H. M. Doolittle.

OCEAN PARK REJOICES.

Jubilee Ball in Auditorium to Celebrate Subway and Four Track Railroad System.

OCEAN PARK, Jan. 14.—Brilliant among the social events of the season was the jubilee ball given this evening in the new Auditorium. The affair was of double significance, as marking the coming of the Los Angeles-Pacific electric cars through the subway and over the four-track system from Los Angeles, and as an aid to the strand band fund. It was the first affair of the kind ever given in the Auditorium, and for the occasion music was supplied by both band and orchestra. The attendance was large, including social leaders from all points along the bay and near-by cities. Among those acting as sponsors were Mmes. E. J. Vawter, Dana Burks, A. E. Robinson, T. M. Meldrum and W. H. Anderson. The Executive Committee included C. H. Brown, T. H. Dudley, Ed. Robinson, Roy Jones, W. R. Wheat, W. R. Armstrong and T. M. Meldrum.

The carpenters have secured a three years' lease on the assembly room on the third floor of the Auditorium, and are fitting it up as a lodge room. Many of the secret organizations of the beach will find a home in these quarters.

To Cure a Cold in One Day

Take Laxative Bromo Quinine Tablets. Druggists refund money if it fails to cure. E. W. Grove's signature is on each box. 25c.

NO CONVENTION AT LONG BEACH.

ECLECTIC SOCIETY DECIDES ON LOS ANGELES.

Change of Plans Due to Delay in Completion of Hotel Bixby—Much Disappointment Felt by Local Physicians—Smallest Delinquent Tax List in History of City.

LONG BEACH, Jan. 14.—As a result of the delay in the completion of Hotel Bixby, Long Beach will lose the national convention of the Eclectic Medical Society, which was to have held a week's session in this city in June.

When Dr. L. A. Perce journeyed East last summer to secure the next convention for the Pacific Coast, everything indicated that the big hotel would be ready for occupancy in March.

The disaster of October has delayed the work about six months, and at a meeting of the Southern California Eclectic Society, on Saturday, Dr. Perce told his associates that, without the hotel, Long Beach would be compelled to distribute the delegates and their wives among a half-dozen smaller hotels, and that this would cause dissatisfaction. On his recommendation the society has made arrangements with the Hotel Alexandria in Los Angeles to take care of the visitors. The sessions of the association will be held in Los Angeles, with the exception of one day, when doctors will come here.

TAX LIST INTERESTING.

The city delinquent tax list is furnishing many interesting peculiarities. In the first place, it is the smallest in the history of the city, amounting to less than $10,000. When the taxpaying began, the impression prevailed that the outlying territory of West and North Long Beach, the annexation of which is in dispute in the courts, would show the greatest delinquency. The list shows that only $3000 is represented by the outside districts, and that most of that is in a district, the annexation of which was never disputed. Two-thirds of the delinquent list represents property within the original city limits.

CASE DISMISSED.

When the jurisdiction of this city over Terminal Island and East San Pedro was questioned, last October, E. T. Scholler hauled a lot of lumber on his property and announced that he was going to build in defiance of Long Beach regulations. He was promptly arrested. Today Recorder Hart decided that the evidence was too weak, and dismissed the case. Scholler practically admits that his action was a "bluff."

LONG BEACH WAVELETS.

Dr. T. C. Donnell's condition is reported as much more favorable than on Saturday. Unfavorable symptoms which appeared yesterday have disappeared and the patient is resting much easier.

Mrs. Emma Beryl Rusling died last night at the family residence. Deceased was 33 years of age and a native of Canada. She had been a resident of Long Beach for five years.

The rain yesterday added .23 inch to the record, making a total of 7.32 inches for the season.

The Harbor Committee of the Los Angeles Consolidation Commission will arrive here Wednesday afternoon, and after a ride about the city will be taken on a trip through the inland harbor and then by way of Cerritos slough to Wilmington.

The monthly meetings of the Long Beach Ministerial Association will be featured hereafter by special talks. For the next six months the following assignments have been made: January 28, "Our Sunday-school System," J. E. Sprunger; February 25, "Are Young People's Societies a Success?" Rev. Josiah Sibley; March 25, "The Church and Civic Righteousness," Rev. Chester P. Dorland; April 22, "The Midweek Service" Rev. Will A. Betts; May 27, "The Tithing System." Rev. J. Lewis Smith; June 24, "The Preacher as a Man," Rev. A. F. Mitchell.

An unknown local philanthropist has donated a horse and buggy to the Ella Linton Detention Home of this city, an institution devoted to the care of incorrigible young boys.

General Manager Curtis of the Los Angeles Dock and Terminal Company this morning received a telegram from Manager Perry of the North American Dredging Company to the effect that he is hurrying westward and as soon as he arrives home will send a dredger south to replace the one destroyed by fire in the inland harbor a week ago.

Percy Hirst Smith, of the realty firm of Hazelwood Smith Bros., started East ten days ago en route to England. He was in the Missoula wreck and writes home that he escaped from a burning car clad only in trousers and a hat. All his clothing, his steamer ticket and his trunk were destroyed. He is awaiting a settlement of his claim and will then proceed to England.

Heads of departments of the city government are preparing estimates of funds required for 1907. The police department will require $18,800, of which $6000 will be used for the improvement and enlargement of the City Jail.

ROBBERIES AT VENICE.

Local Police Have a Busy Day, but Secure Little Evidence of the Criminals.

VENICE, Jan. 14.—Three robberies served to keep the local police on the move this morning. The most daring was that of Jere de Conte's fruit stand on Trolleyway. While De Conte stepped out of the back door for a moment, some one entered by the front opening and robbed the cash drawer of the money sack, containing $15. Two strange men were held as suspects, but as neither money nor sack was found in their possession they were released.

José Rios was arrested and sent to the County Jail to serve a term of thirty days for the larceny of lumber. He gathered it up on Short Line Beach at an early hour in the morning, and when pursued along the Speedway gave his horses the whip. When opposite the City Jail his wagon broke down and Rios was transferred to the bastile.

Ala Baba, the Midway seer, who peers into the future at so much a peer, passed a couple of strenuous hours while the police officers were investigating a charge of alleged larceny. A woman who is blind in one eye reported to the police that after she had left his tent she missed her time piece. She had worn it, she said, pinned to her waist, the ticker dangling at her sightless side. She said that when the Baba made mesmeric passes on that side his hand lingered near her watch. A search warrant was secured, but a search of the premises of the mystic failed to reveal the hiding place of the chronometer.

B. B. Comer, formerly Railroad Commissioner, was yesterday inaugurated Governor of Alabama. The ceremonies were witnessed by a crowd estimated at 20,000 people.

THIS JAP TALKS PEACE.

Representative of Nippon Colony of San Francisco Pays Visit to Santa Monica.

SANTA MONICA, Jan. 14.—Sumi Nagi, a member of the Japanese colony of San Francisco, spent the day investigating conditions along this bay. He said his visit had no significance officially as relating to the affairs of his government or otherwise. He said he was simply looking around, not with a view to reporting upon the defenseless condition of the coast or learning the feeling relative to his people. When asked what he thought about the trouble that had been created through discussion of the school question, and asked what he thought as to the possibility or probability of war between the two nations, he said:

"I find that it is not everybody in California that indorses the movement to exclude the Japanese from the benefits of contact with the white men and their institutions. San Francisco has a society nearly two years old—the Japan Society of America—which numbers a membership of several hundred, most of the members being of the Four Hundred and not a few of them being of the aristocracy of England. This organization was founded for the purpose, as its constitution states, of studying the history, art, folklore and customs of the Japanese, and for the further purpose of cultivating friendly relations between the people of Japan and the people of the United States."

Henry P. Bowie, a well-known millionaire lecturer, artist and master of Japanese literature and language studies, is president of the society. President David Jordan of Stanford University is one of the vice-presidents, and retired Admiral and Mrs. Bowman McCalla are on the board of directors. Tare Hodsumi, of the Yokohama Specie Bank, Consul Uyene and others of this class are members of the society. Judge Ralph C. Harrison of the Supreme Court is a prominent member as is also his son. Mrs. Harrison is one of the council of the society, this being the governing body. Richard Mansfield and Mme. Melba are members. President Roosevelt was elected an honorary member of the organization, but, though expressing himself in full accord with its purposes, he felt that his position prohibited him from becoming a member of any such organization. Several members of the royal family of England are honorary members, while men and women prominent in the society and politics of Boston are enrolled. About one-fifth of the members are Japanese of high class.

"Before the great fire," said Mr. Nagi, "it was a flourishing social organization; holding its functions in the Palace Hotel and in clubrooms such as the headquarters of the California Club, composed of eminent men and women."

CLAREMONT VOTES BONDS.

Electors Unanimously Declare in Favor of Issuing Securities for School.

CLAREMONT, Jan. 14.—The question of issuing $25,000 worth of bonds for the purpose of erecting a new grammar school in Claremont, which was submitted at an election today, received a unanimously favorable vote. Sixty-three votes were cast, or over 50 per cent. of all the electors in the district. The new building will be located on the site of the present one, on Eighth street, between Yale and Harvard avenues. The present building will be moved and sold, or else will be used as a school in another part of the district.

CLAREMONT NOTES.

Director A. Claude Braden of Renwick gymnasium, Pomona College, returned today from the north. Mr. Braden was among those caught at San Luis Obispo in the recent storms.

The total rainfall for the season, at this place, according to the government rain gauge, is 13.37 inches.

CHAMBER FOR THE PALMS.

Meeting Preliminary to Organizing a Commercial Body Is Held at That Town.

THE PALMS, Jan. 14.—As preliminary to the organization of a Chamber of Commerce, the residents and taxpayers held an enthusiastic mass meeting on Saturday evening. C. N. Gary was made temporary chairman and S. C. Perrine secretary. The plans of the promoters of the community's best interests were talked over fully and committees were named for the purpose of arranging the details for the permanent organization, which is to be effected on Saturday evening of next week.

Mr. Gary invited the male population of The Palms to be his guests at a banquet to be held aboard the Cabrillo at Venice on the evening of Tuesday, January 22. This invitation was accepted, and that affair promises to be one of the most pleasing social events in the history of the town.

COLLEGE TOWN ITEMS.

CLAREMONT, Jan. 14.—The stockholders of the Citizens' State Bank of Claremont have elected the following officers and directors: President, C. M. Parson, Jr.; vice-president, George Jencks; cashier, W. N. Beach; L. N. Smith and F. E. Graham.

Charles Densmore Curtis, '00, Pomona College, who is a member of the American School of Archaeology in Rome, spoke at Holmes Hall Saturday evening on the work of the American school at Rome and in Italy.

LETTERS TO THE TIMES.

[The Times freely publishes the views of correspondents without holding itself responsible for writers' opinions. Be brief, write plainly, state clearly. The space of 250 words, on the average, is sufficient for the expression of an idea, or the presentation of a point. Wellwritten letters are liable to be declined merely on account of their length.]

A Bitter Wrong.

[To the Editor:] The heart of every humane man and woman in this city and county must have throbbed with pity and indignation at reading in the press the recent news that a large percentage of the draught animals in this vicinity had perished from hardship caused by insufficient shelter during the late period of wet and cold weather. Is it not pitiable that those very creatures whose patient and painful toil we so exact in our daily life should in their time of need and helplessness be abandoned by inhuman masters to suffer and die without a hand lifted for them! If so many have died, what must have been the additional sufferings of many of those that survived! To my mind there is no wickedness so flagrantly mean as the neglect and abuse of these patient sub-human slaves, no cruelty so cowardly as the return to them of evil for good, just because, forsooth, the victim has no power to resist or speech to complain. The amount of hardship to which stock and draught animals are subjected in Southern California from exposure to the inclemencies of the weather during the wet season, is a disgrace to humanity. If the laws against cruelty to animals in this State are not specific enough to protect them in this direction, is it not incumbent, I would ask, upon City Councils and County Supervising Boards to establish ordinances which will compel their owners to decently shelter them, placing upon the police and constabulary the duty of seeing that these ordinances are obeyed? Shall not Los Angeles, the leader in business enterprise, lead also in this humane reform?

In addition to the boundless natural productions of this great State of ours, which we expand upon and extol, let us in the name of ordinary justice, cultivate in our hearts a little more of the milk of human kindness for those humble beings that have nerves to feel but no power to redress their bitter wrongs.

I. M. GREENE.

117 N. Bunker Hill street.

YIELDING TO SCIENCE

BRIGHT'S DISEASE AND DIABETES CAN NOW BE CURED.

(From the Kansas City Journal.)

Diseases heretofore believed uncurable are yielding one by one to modern science. The control of Bright's Disease and Diabetes are probably the most important recent accomplishments. These diseases were considered fatal. From recent developments in San Francisco and from confirming facts in this city it is evident that not alone relief but a permanent cure of both these dreaded complaints can now be effected.

The new formula was first put to the test in this city by a prominent hotel man who had exhausted local medical skill in a long battle with a severe case of Diabetes. He got such results that he spread the news among his friends about town, and it would astonish the public to know the number, character and prominence of the patients now recovering in Kansas City.

To ascertain if permanent relief has been effected by the new treatment, as most all of the local cases that have been treated are of comparatively recent date, the following wire was sent to California, where the new diuretic has been in use for the past year or two:

Kansas City, Jan. 15, 1906.

R. A. Crothers, Proprietor Bulletin, San Francisco, Cal.

Several prominent citizens of Kansas City report wonderful recoveries from Bright's Disease and Diabetes by the use of Fulton's Compound. Kindly advise us if successful and permanent results have been accomplished in your city. THE JOURNAL COMPANY.

In reply the following wire was received from the Evening Bulletin:

San Francisco, Jan. 16, 1906.

Kansas City Journal:

Permanent results here. Know a doctor who acknowledges absolute recovery from Diabetes. Many authentic cures of Bright's Disease. R. A. CROTHERS.

One of the most wonderful recoveries in this city is that of Dr. J. M. Guest, of 240 West Third street. His case of Diabetes was of long standing, and so serious that he was advised to go to Florida. During his absence in the South, the hotel man spoken of above, hearing of the case, informed the doctor's wife that he was receiving the same disease and that her husband would recover, and on his return he immediately took up the new preparation. The doctor now states that he soon began to get relief. Normal sleep was restored, strength returned, and he now weighs more than in the last twenty years, when the Diabetes first made its appearance. The doctor has very naturally been the means of other cases using the new specifics and reports that practically all results were obtained.

The experience of the hotel man also seems continuous. He states that he had Diabetes for years and believed it incurable till a Western traveling man called his attention to the wonderful cures being done in San Francisco. The results were, if anything, more definite than in the case of Dr. Guest, for upon his recovery he passed the life insurance examination likewise has been the means of others here taking it with like results.

Other late cases reported include two recoveries from Bright's Disease, both the patients being prominent in local mercantile circles.—[Kansas City Journal.

If anyone having knowledge of a case of Bright's Disease or Diabetes will send us the name and address we will see that they are sent full details of this important discovery. We've sent for the treatment and have it in stock. Owl Drug Co., Los Angeles.

Always High and Dry!

Beautiful St. Francis Heights

See for Yourself

Take yellow Garvanza car, get off at Avenue 57 and Monte Vista St. We will meet you Sunday.

5 Cent FARE 5 Cent

Lots 50x150. $250 and up

JOHN H. SAUNDERS & CO

Subdivision

Large tract rich bottom land. Unlimited free water for irrigation. Positive profit of $100.00 in a year. Present net income $15,000 to $20,000 a year. Requires $10,000 for half interest. Quick action necessary. Address

"IRRIGATED LANDS"

1010 Webster Street

SAN FRANCISCO, CAL.

Beautiful New 80-Page Catalog No. 4

Watches, Jewelry, Silverware. 2000 Illustrations and Gift Suggestions. Sent free on request.

Brock & Faegans

Jewelers,

Broadway and 4th St., Los Angeles, Cal.

SAN FRANCISCO

Needs Fireproof Building Material. Money in Supplying This Demand. For particulars see

W. G. YOUNG & CO

711 UNION TRUST BUILDING.

RUMFORD

The Wholesome

Baking Powder

Complies in every respect with all Pure Food Laws.

Special Tract

See San Diego

Before You Invest

We pay your fare there and back if you buy from us, and you WILL buy when you see our properties.

Our prices are reasonable, and our terms of payment very liberal. Call or write at once.

HOMELAND IMPROVEMENT CO.

Suite 208, Pacific Electric Bldg., Los Angeles.

Before You Invest in SAN DIEGO See Our Homeland Villas

A GOOD INVESTMENT

Newport Heights Acreage

Rich level land with abundance of good water for all purposes

$300 an Acre. Easy Terms

The Townsend-Dayman Investment Co.

Owners

408 Pacific Electric Bldg. Los Angeles.

125 E. 1st St. Long Beach

LONG BEACH

Harbor Mfg. Sites

Los Angeles Dock & Terminal Co.

Long Beach, Cal.

LIFE INCOME FROM BANANAS

Buy $100 harvest shares of the La Herradura Banana Plantation Company for sure, safe and positive profits. Each share represents half an acre planted in bananas. You get profits of $36.81 from first year's crop; $64.73 from the second and every year thereafter. An investment of $1000 in 5 acres earns $360 yearly, $48.33 monthly. Call or write for information. C. P. BOWERS & SO., 215 Mason Building.

Capitol Hill

On beautiful Sunset Boulevard. Lots $1500 up. Easy terms.

THE RANNELS LAND CO., Corner Sunset Boulevard and Golden Gate Ave.

Forest Heights Tract

End of Brooklyn-avenue car line. Choice close-in residence subdivision, on high ground. $425 and up. Terms.

A. B. C. CO., Tract Agents, Boyle 1102.

STONE & BLADES, Owners, 116 Menne Bldg.

Miramonte Park

An extension of the widely-known and universally popular

MIRAMONTE TRACT

Same Advantages—Same Improvements. RUFUS P. SPALDING, Owner, 313 H. W. Hellman Building. Phones, Home 6961. Sunset Main 3004.

Moneta Ave. Square

Lots $450 and up. Easy terms.

GEO. C. PECKHAM & CO., 1104-5-6 Union Trust Bldg. Main 3221; Home 5373.

ALHAMBRA

Buy a Lot on Beautiful HIDALGO AVENUE

Grand Boulevard on car line. Free tickets of T. Wiesendanger, 207 South Broadway.

Jefferson Street Park

On West Jefferson and Arlington sts. Lots $375 and up. Easy terms.

BEN. N. POWERS, 1345 Alvarado Terrace. Home A4754.

ARTHUR W. KINNEY CO., 118-119 Merchants' Trust Building. Home A3945; Sunset Main 3232.

G. G. JOHNSON, 204-6 Bryson Bldg. Home A3132; Sunset Broadway 3077.

Ramona Acres

Acres home sites $625 up. 15 minutes from business center. Graded streets sidewalks gas. electric telephones

EMERSON REALTY CO. 201 202 Delta Building

For lots in the ISABELLA TRACT in Tropical Tropico, see A. F. WEBSTER & CO., 418 Mason Bldg. Corner Fourth and Broadway.

Western Ave. Square

LATEST. NEWEST. BEST.

Take Grand avenue car to Western and Vermont avenues and make your selection.

LOTS $450 UP. EASY TERMS.

MARTIN & ROCKWELL, 407 Mason Bldg. O. A. VICKREY & CO., 309 South Hill St.

Don't Overlook East Seventh St.

W. M. Garland & Co. 324 Huntington Bldg.

Choice Acreage

English walnuts and alfalfa land near Pomona. $150 per acre. Easy terms.

MORRIS H. WILSON & CO., 686 Pacific Electric Bldg.

F7304. Main 2308.

UNIVERSITY PLACE

The Heart of the New Southwest

PIONEER INVESTMENT and Trust Company

707-710 Grant Bldg. 555 So. Broadway.

"Fortunes in Los Angeles Realty"

Buy Business Propepty

Wright & Callender Co.

319 S. Hill St.

Brentwood Park

The only reproduction of Golden Gate Park in the world. Ideal villa sites.

WESTERN PACIFIC DEVELOPMENT CO., 110 Merchants' Trust Blk.

"For Bungalow" In "Vermont and Tract." See E. A. FORRESTER, 343-344

Highland Park

Beautiful Hill Tract, near Centennial Comb. Lots $700 and up. Easy terms. Take street cars. Tract on ... street-cars. Home ... CRITES, MYERS & ...

107 South Avenue 21

Our Rental Department for business locations, please ...

Robt. Marsh & Co.

Main Corridor, M. W. Hellman Bldg. Both Phones

SUNSET BOULEVARD HEIGHTS

LISTEN—Is three years North Hill Street will be Sunset Boulevard will be the Plaza and paved before such investments in the ...

ALEX. GRANT, 204 S. ...

Only $90 LOTS AT ...

$1 Down, $1 a Week. No Price Tickets at ... S. B. HILL, ...

We make a specialty of ACREAGE PROPERTY with water. See Us Before You Buy. F. H. BROOKS & CO., 215-216 Currier Bldg.

ONE-QUARTER ACRE CORINTH ...

Choice part of the ... tickets. Free ... 330 SO. ... WINTON & McLEAN ... $10 Down.

SAN PEDRO

The Gateway to ...

For choice water ... LUTON & ... 434-436 ...

McCARTHY CO.

INCORPORATED

MAIN OFFICE 303 ...

Beautiful West ...

Get free tickets and ... new tract. All ... ROSS & ... 314 H. W. ... Main 4822. Home ...

LAWNDALE

On the Redondo ... from Los Angeles

LOTS AND HALF ...

Homes, Manufacturing ... E. L. ROPPER & ... Laughlin Bldg. ...

10 Acre ...

60 minutes from ... $75 to $100 ...

Chino Land & ...

516 Wilcox ...

Inner Harbor

LOTS $250 ...

Butters & Paul ...

108 East First St.

of the Tehachep

NEWS REPORTS FROM ...

SHTER SUES, ALSO MOTHER.

THE SAME HOUR FILE ... FOR DIVORCE.

... of Events in San Ber... ... Surprise to People ... Daughter Is a Bride ... Ago and Marriage ... Not One.

WIRE TO THE TIMES].

ARDINO, Jan. 14.—[Exatch.] A mother and ... commencing proceedings ... the same day is the ... case which occurred ... the Superior Court ... D. Hubbard brought ... her husband, Bruce ... within the same hour. ... Mrs. Maude M. Bennett ... suit against Harland F. ... ing desertion, drunken... ...acy.

...e well known resi... ...g and until the filing of ... the Hubbard case, no ... trouble had got ... Hubbard has been ... for many weeks. ... cause of domestic infe... ...

... the daughter, has been ... ety girls of the com... ... a wide circle of ... marriage to young Har... ... a social event three ... ett was also popular, ... couple started life to... ...auspicious conditions. ... the young woman re... ...mother's home several ... now both mother and ...daring mutual sorrows.

DIVISION TALK.

...eeting of prominent ... Superior Court room ... discuss a movement ...revived in Sacramento ... county to be called ... out of slices from the ... Bernardino county, ... of Los Angeles coun... movement is received ... from State Senator ... so states that State ... of Pomona has such ... ...ation. At a meet... ...citizens from this sec... ...tern end of the coun... ...to meet again Sat... ...a committee to ...

WOMAN SUFFS.

...ader, wife of a prom... ...of Victor, today filed ...orce, alleging extreme ...ter is said by her at... ...g, to be a mental and ...a result of treatment ...ands of her husband ...go Vader and wife ...a quarryman in their ...ded both insensible, ...skull. Since then, he ...en at times violent, ...

...DE ROUTE.

...the remains of Rob... ...committed suicide in ...outhern Hotel last ... Coroner Van Wie ...eloped that Colli... ...declared that he ...death by the cyanide ...ternoon he returned ...worse than usual, ...last night ordered a ...

...proprietor of the ...alking with the un... ...d left, promising to ... As he reentered ...n's room he saw ...before the bureau ...a glass. Suspect... ...was wrong. Kel...'s side, exclaiming: ...doing?"

...Kellogg's arms and ...before a physician ...his last words being ...the exclamation of ...Calliver responded: ...Bob'."

...S FOR HIM.

...who was convicted ...of criminal liberty ...boys, who he had ...was granted a new ...the court holding ...the jury was not ...the evidence, and ...for a new trial was ...a plea of guilty ...him and was ...penitentiary for a ...

...RDINO NOTES.

...offices are clamoring ...the Santa Fé ...location of school... ...many of the ...tracks. The via... ...long. The Super... ...matter today with ...half the expense. ...vancy, a pioneer ...ed away yesterday ...She was the widow ...a street-car accident ...in sight of his wife, ...ager of the Santa ...appeared before the ...to urge the creation ...tion district to ex... ...Colton, to protect ...from Lytle Creek ...considered the ap... ...and also heard a ...monga ranchers for ...orm district in their ...ated that $25,000 will ...t Cucamonga. ...session, in which ...Timoteo section ...ties before the Su... ...against granting a ...J. Manning, the ...of the license, with ...it on the slightest ...

...Barstow is threat... ...the Santa Fé for re... ...across his property. ...a suit which the ...against him to ...land, and by the ...secure in his title, ...half the town of ...was based upon a ...ch was made long ...es of the railroad ...

VALLEY ROAD.

...in Prospect from ...Mines—Malaga ...

...t.—Some time ...promising Therma... ...trip from Thermal, ...the Coachella Val... ...Springs, with the ...of a road from ...feasible. They ...superior and the ...shorter than ...road leading to the ...stood that active ...to have the road ...favorably interested ...representative Estu...

...dillo, controlling ...artesian wells, ...that far more ...in this valley, ...carefully guard... ...Of about 400 ...planted here, ...in full and two... ...ing this year. ...to be productive ...the rest of the ... The First Chu... ...le— has just ... ...erected at Ther... Baptist Mission... The Thermal ... Union has sign... Woods for this ...ments east of t... ...ries an advance ...dards.

RIVERS

First Anniversa... Membersh...

RIVERSIDE, ... birthday annive... Young Women's ... the youngest as... California, was ... when its annua... Calvary Presby... only a year has ... sociation was or... a membership o... The association ... ing at its head... Miss Maude ... membership secr... geles association ... work of the you... side the same en... terized the build... geles membersh... nasium work, e... have been forme... room for girls ... cafeteria is in ... lectures on liter... topics, as well ... been given, and ... vesper services ... addition, the cas... out to put new i... of the girls emp... packing-houses. ... association have ... the girls of the ... Association, pac... Blanca and the ... 10 packing-house...

At tonight's me... year's work was ... and an address ... was given by Mis... tension secretary ... Y.W.C.A. ...

The new board ... today comprises ... Mrs. G. Borchgr... Brinsmead, Dr. L. ... Mrs. Ed Copley, ... Mrs. Sarah Ford, ... Mrs. J. F. Hanna, ... Mrs. Homer Plim... Robbins, Mrs. W. ... E. Sargeant, Mrs. ... Franklin Strunk, ... and Mrs. C. Van ...

NEW LAND.

The Lotengo L... up of Los Angele... cles of incorporati... pany has a capit... and is organized ... divide land and ... rights. The princi... is Los Angeles a... William S. Sparr, ... Edith Roberts and ... Los Angeles, and ... Monrovia. ...

COLT TRA...

San Jacinto Wom... by Fractious A... ...

SAN JACINTO, ... Chambers of Vale... down and trample... urday, and is su... ries. She lives on ... to take the 3-year ... when the animal ... and leaped up. ... Mrs. Chambers, w... and weighs 180 ... down and several ... She was badly bru... and other parts ...

She was remove... day to the house ... Chambers, to rece... tion. Mrs. Chamb... less horsewoman ...

The two local c... purchased by A. ... G. Vosburg will t... ery, February 1, t... which will take ad... local dairy produ... cream and confec... sale plan.

Rain has fallen ... day, .33 of an inch ... ment, making a t... this wet season.

The Tanner libe... to the extent that ... filed by the defen... substantiated the ... trial.

Snow never lay ... Mt. San Jacinto ... present knowled... Keen's Cañon ... over stick and s... pine and oak. ...

The case of Ma... woman, who was ... fr alleged selling ... before the United ... Angeles in a few ...

MAIL CARRI...

Santa Barbara Ma... ing Drawn ...

[BY DIRECT WI...

SANTA BARB... clusive Dispatch. ... mail-carrier, ... charged with pu... wife. Mrs. Tyler ... ant.

The story told ... ler is that for so... suspicious of his ... found evidence ... cions.

The Tylers hav...

"OWL" STRI...

BAKERSFIELD, ... running over the ... early this morni... struck a big bou... loosened from its ... rains and fell to ... curve obstructed ... neer until too la... the fact that th... was slow because ... the track, little ... train was delaye...

COLTON MA...

COLTON, Jan. ... restaurant proprie... ing fined $10 and ... tice Hanna, for b... Guffy. It appears ... Ray a small sum ... able to pay. Thi... that he pounced ...

of the Tehachepi" —Neighboring Counties.

NEWS REPORTS FROM CORRESPONDENTS OF THE TIMES.

dillo, controlling the waste water from artesian wells, as there is no doubt that far more land could be cultivated in this valley, if the water was more carefully guarded.

Of about 400 acres of Malaga grapes planted here, about five acres will be in full and twenty acres in half bearing this year. The crop is expected to be producing six weeks ahead of the rest of the grape world.

The First Church erected in the valley has just been dedicated. It was erected at Thermal with the aid of the Baptist Mission Society.

The Thermal Cantaloupe Growers' Union has signed a contract with H. Woods for this year's crops (shipments east of the Rockies,) which carries an advance of 50 cents on all standards.

RIVERSIDE Y.W.C.A.

First Anniversary Celebrated With a Membership of Over Four Hundred.

RIVERSIDE, Jan. 14.—The first birthday anniversary of the Riverside Young Women's Christian Association, the youngest association of its kind in California, was observed this evening, when its annual meeting was held in Calvary Presbyterian church. Though only a year has elapsed since the association was organized, it already has a membership of 420.

The association is fortunate in having at its head as general secretary, Miss Maude Ewing Ross, formerly membership secretary of the Los Angeles association, who has put into the work of the young society at Riverside the same enthusiasm that characterized the building up of the Los Angeles membership. Classes in gymnasium work, elocution and cooking have been formed, a reading and rest room for girls has been opened, a cafeteria is in successful operation, lectures on literary and present day topics, as well as Bible subjects, have been given, and Sunday afternoon vesper services are regularly held. In addition, the association has reached out to put new interest into the lives of the girls employed in the orange packing-houses. Clubs allied with the association have been organized among the girls of the Victoria-avenue Citrus Association packing-house at Casa Blanca and the Riverside Heights, No. 10 packing-house.

At tonight's meeting a report of the year's work was given by Miss Ross and an address on "Extension Work" was given by Miss Neva Chappell, extension secretary of the Los Angeles Y.W.C.A.

The new board of directors elected today comprises Miss E. F. Adams, Mrs. G. Borchgrevink, Mrs. Reginald Brinsmead, Dr. Louise Harvey Clarke, Mrs. Ed Copley, Mrs. Raymond Cree, Mrs. Sarah Ford, Mrs. Harwood Hall, Mrs. J. F. Hanna, Mrs. O. L. Moorman, Mrs. Homer Plimpton, Mrs. Harwood Robbins, Mrs. W. B. Sawyer, Mrs. H. E. Sargeant, Mrs. John R. Strang, Mrs. Franklin Strunk, Mrs. W. F. Taylor and Mrs. C. Van Zwalenburg.

NEW LAND COMPANY.

The Lotengo Land Company, made up of Los Angeles men, filed its articles of incorporation today. The company has a capital stock of $200,000, and is organized to develop and subdivide land and to acquire water rights. The principal place of business is Los Angeles and the directors are William S. Sparr, Hugh Sutherland, Edith Roberts and Faran F. Roberts of Los Angeles, and Albert P. Seymour of Monrovia.

COLT TRAMPLES HER.

San Jacinto Woman Seriously Injured by Fractious Animal—Creameries Are Sold.

SAN JACINTO, Jan. 14.—Mrs. J. S. Chambers of Valle Vista was knocked down and trampled on by a colt Saturday, and is suffering serious injuries. She lives on a ranch. She tried to take the 2-year-old colt to pasture, when the animal became frightened and leaped up, dragging at the rope. Mrs. Chambers, who is aged about 60, and weighs 180 pounds, was thrown down and several ribs were crushed in. She was badly bruised about the head and other parts of the body.

She was removed to San Jacinto today to the house of her son, Charles Chambers, to receive medical attention. Mrs. Chambers has been a fearless horsewoman all her life.

The two local creameries have been purchased by A. W. Wright, to be operated by Los Angeles capitalists, W. G. Vosburg will turn over his creamery, February 1, to the new company, which will take advantage of extensive local dairy products, make ice, ice cream and confectionery on a wholesale plan.

Rain has fallen steadily since Thursday, .33 of an inch being the measurement, making a total of ten inches for this wet season.

The Tanner libel suit is progressing to the extent that a demurrer has been filed by the defense and in case it is substantiated the time will be set for trial.

Snow never lay drifted so deep on Mt. San Jacinto in January, to any present knowledge. Idyllwild and Keen's Canon have white mantles over stick and stone, and forests of pine and oak.

The case of Marie Leon, an Indian woman, who was arrested, in October, for allered selling of liquor, will come before the United States Court in Los Angeles in a few days.

MAIL CARRIER ARRESTED.

Santa Barbara Man Is Accused of Having Drawn a Gun on His Wife.

[BY DIRECT WIRE TO THE TIMES].

SANTA BARBARA, Jan. 14.—[Exclusive Dispatch.] Leon F. Tyler, a mail-carrier, was arrested today, charged with pulling a gun on his wife, Mrs. Tyler was the complainant.

The story told by the friends of Tyler is that for some time he had been suspicious of his wife, and yesterday found evidence confirming his suspicions.

The Tylers have four small children.

"OWL" STRIKES BOULDER.

BAKERSFIELD, Jan. 14.—While running over the Tehachepi Mountain early this morning the Owl train struck a big boulder which became loosened from its place by the heavy rains and fell to the track below. A curve obstructed the view of the engineer until too late to stop. Owing to the fact that the speed being made was slow because of poor condition of the track, little damage resulted. The train was delayed a couple of hours.

COLTON MAN PAYS FINE.

COLTON, Jan. 14.—Henry Ray, a restaurant proprietor, was this morning fined $10 and doctor's bills, by Justice Hanna, for battery upon J. M. McGuffy. It appeared that McGuffy owed Ray a small sum, which he was unable to pay. This made Ray so vexed that he pounced upon McGuffy and gave him such a beating that he will be unable to resume his work for several days.

FLOOD HOLDS RIGHT OF WAY.

AND SO HE IS A MYSTERY IN ORANGE COUNTY.

Cholo Makes Big Try at Shooting Up the Old Mission Town of San Juan Capistrano and Comes to Iron-Barred Grief—Blind Pig Inspiration Does the Trick.

SANTA ANA, Jan. 14.—It is intimated strongly that E. Barnett, who recently purchased 10,500 acres of the big Forster ranch near San Juan Capistrano, was an agent for the H. E. Huntington interests. If this is true, and many persons in position to have such knowledge assert its truth, then the much-talked-of right of way for the Pacific Electric from Santa Ana to San Diego seems accomplished, or at least the hardest part of it gained.

It is considered significant that recent records in San Diego show that a transfer of the Santa Margarita ranch has been made by Richard O'Neil to James Flood and by Flood back to O'Neil. The transfer back to O'Neil is for the same property with the exception of a right of way for a railroad across the Santa Margarita ranch.

This is a matter of considerable interest for the reason that Richard O'Neil has declared that under no circumstances and for no amount of money would he deed any of his ranch to the railroad. The records now show a strip in Flood's name.

TRYS TO SHOOT UP TOWN.

A cholo known as Juan is in the Santa Ana Hospital with a shattered jaw, the result of a bullet wound inflicted yesterday afternoon at San Juan Capistrano. The cholo attempted to shoot up the town and had progressed well along in his intentions, when he was shot by Miguel Yorba, keeper of a place at the mission town. Juan had fired bullets into several buildings, including the postoffice, and was firing about Yorba's place when Yorba ordered him to desist. Juan started toward Yorba, reaching for his pistol. Yorba drew his gun and pulled the trigger. It snapped. The second try sent the bullet into Juan's left jaw. The cholo worked on the Santa Fé, and had been drinking heavily in one of the mission town blind pigs.

STAND FOR THEIR SANDSTONE.

At the annual meeting of the stockholders of the Arizona Sandstone Company here today a decision was reached that prompt measures are necessary to keep the United States Treasury Department from changing the kind of stone contracted to be used in the Los Angeles postoffice, which is to be constructed at the corner of Temple and North Main.

Accordingly a telegram was sent to Senator Flint this afternoon by A. J. Padgham, president of the sandstone company. It was on the estimate furnished by the Arizona Sandstone Company that Dougan & Bringham of Los Angeles got the contract to build the Los Angeles postoffice last April. Soon after the contract was let a movement was begun to block the use of the red sandstone.

It is the belief of the sandstone company's officers that the Southern Pacific was behind the move, for the Arizona Sandstone quarries are on the Santa Fé and the Southern Pacific would get none of the hauling. The pushers against the Arizona company favor a buff sandstone from Wyoming. The following telegraphic message was sent to Senator Flint this afternoon:

"Senator F. P. Flint, Washington, D. C.: Why are you trying to take away our contract for Arizona sandstone in the Los Angeles postoffice? We are a California corporation, all stock owned in Santa Ana and Los Angeles. We already have the contract and are in your district. We insist upon your support. Our stone is no experiment. It has been used in Brown Palace Hotel, Denver; in Los Angeles Courthouse, City Hall, Sacramento postoffice, Portland Oregonian building. Large buildings in Seattle, San Francisco, Dallas, Kansas City, Topeka, and many other large cities. Quality is excellent, quantity unlimited. Why turn us down for some stone that is only an experiment?

[Signed] "ARIZONA SANDSTONE COMPANY."

TWO REALTY DEALS.

Two deeds filed in the county recorder's office today show the purchase by Maurice Ray of over 1600 acres of land in what was formerly the Yorba estate. The property transferred consists of lots 1, 2, 4, 5 and 6 of the surveyor's division of the Yorba estate, deeded by Porfiria Yorba of Lordsburg, and lot 3, deeded by Francisca Yorba de Vejar of Pomona. A mortgage was also filed in connection with the deal with Porfirio Yorba. The mortgage covers a note for $16,890.

The J. A. Timmons ranch west of Santa Ana has been sold to E. L. House, a recent arrival from Iowa, for $12,000. The deal was closed Saturday. This ranch is situated in a district where the soil is excellent. It contains thirty acres and Mr. Timmons has made money ranching on it. The new buyer expects to keep the ranch intact and to farm it.

This afternoon two youngsters were "turned down" at the Cupid counter by County Clerk W. B. Williams. The boy's name was Walter Francis Mullen and the girl's Gertrude Lenora Abrams. Both had consents to the marriage from their parents, but the would-be groom was only 17 years old.

"The law will not allow me to issue you a license to marry if the man is under 18 years of age," said the county clerk.

And the couple went their way. The girl gave her age at 16. Their places of residence were not learned.

Marriage licenses have been issued to William R. Wilson, aged 34, and Anna M. Findlay, aged 28, both of Ontario; John G. Young, aged 26, of Los Angeles, and Elizabeth Douglas, aged 20, of Hollywood; Harry W. Cary, aged 25, and Mabel E. Scott, aged 25, both of Los Angeles; Mih B. Couran, aged 40 of Berkeley, and Alma M. Edwards, aged 31, of San José.

ASK CARNEGIE FOR LIBRARY.

ORANGE, Jan. 14.—Orange will probably have a Carnegie library building. President P. W. Ehlen of the library board sent a letter, making application for a library building donation, and the answer was a compliance, provided Orange will furnish a proper site and will agree that the sum now appropriated by the City Board of Trustees shall never be less than at the present time. There are several good sites near the center of town, and so it is not thought there will be much difficulty in selecting and purchasing a suitable place, at an expense which the citizens of Orange are able to meet.

J. G. Bell, an old resident of Orange, died this morning. He leaves a widow and four children, the eldest daughter being an employé in the public library in Los Angeles.

An infant son of Henry Terry of East Chapman avenue is ill and not expected to live.

William Muffeman, who has been buyer in Orange for the Fay Fruit Company, has accepted a position as buyer for the Redlands Fruit Company.

W. W. Perkins of the Villa Park-El Modena rose farm, has shipped for this season two cars of rose bushes to the East, the second car leaving the last of the week.

REDLANDS BOARD OFFICERS.

REDLANDS, Jan. 14.—[Exclusive Dispatch.] The newly-elected directors of the Board of Trade met this afternoon and elected the following officers: H. P. D. Kingsbury, president, reelected; F. P. Meserve, vice-president; G. C. Thaxter, secretary, reelected; H. H. Ford, treasurer, reelected.

WILLIAMS JURY DISAGREES.

BAKERSFIELD, Jan. 14.—In the second trial of Buman Williams, charged with the murder of James Vandever, the jury again disagreed.

COLLIDE AT FULL SPEED.

Hollywood Car Crashes Into Garvanza Car on Sunset Boulevard, But Passengers Escape Injury.

Mud-covered rails caused a collision between Los-Angeles Pacific car No. 512 and Los Angeles Railway car No. 420 at Buena Vista street and Sunset boulevard at 10 o'clock last night. Fortunately there were no passengers on the rear end of the Los Angeles Railway car, and no one was injured. Sliding down the hill, car No. 512 crashed into the other car, crushing in the side and derailing both coaches.

The inbound Garvanza car had the right of way over the inbound Los Angeles-Pacific Hollywood car. The Garvanza car turns into Sunset boulevard east from its southern course on Buena Vista street. Down a hill east on Sunset boulevard the Hollywood car was running at a good speed. As it neared the switch Motorman Malott saw the Garvanza car was about to turn onto the east-bound tracks.

Motorman Malott applied his air, but there was no perceptible decrease in the speed of his car. Motorman J. B. Wyatt of the Garvanza car saw the Hollywood car approaching, but thought that the motorman would be able to stop. Suddenly Conductor O. P. Lewis of the Los Angeles Railway car cried to his motroman to hurry for he thought that the Hollywood car breaks had given away.

When the crash came the passengers on the Hollywood car were hurled violently forward, but no one was injured. The car was derailed and the bumper tore out the side of the Garvanza car, but no damage was done to the front end of the Hollywood car. Kyle Granger of No. 900 Maple avenue was the only passenger on the Garvanza car, and was in the interior. He was not injured.

Figure It Out For Your Own Satisfaction

6 per cent. paid by the Continental Building & Loan Association of San Francisco is about double that paid by any savings bank.

Established 1889.
Paid in Capital and Reserve.....$3,000,000.00

DR. WASHINGTON DODGE, President.
GAVIN M'NAB, Attorney.
WILLIAM CORBIN, Sec. and Gen. Mgr.
HOME OFFICE: Market and Church Sts., San Francisco.

INSURANCE Z LOANS INVESTMENTS

W. S. Leitch & Co.
District Managers
129 South Broadway, Los Angeles, Cal.

MEN

Come to Me and Be

Cured

I have treated so many cases that I know just what I can do and what I cannot do, and I never promise or attempt too much. I accept no case in which I have doubt as to my ability to cure, and results are always equal to the claims I make. Following are some of the diseases I cure, to stay cured:

WEAKNESS, VARICOCELE, ORGANIC WEAKNESS, DEBILITY, LOSSES, HYDROCELE, STRICTURE, CONTRACTED DISEASES AND SPECIFIC BLOOD POISON

EXAMINATION AND ADVICE FREE AT OFFICE OR BY MAIL.

YOU CAN PAY WHEN CURED
Call or Write Today

Office Hours: 9 a. m. to 5 p. m. 7 to 9 p. m. Sundays 10 to 1 only.

DR. TAYLOR & CO.

305½ South Spring St. Corner Spring and Third Streets Los Angeles, Cal.

Men's Maladies

Our Specialties are Pelvic Diseases, Skin and Blood Diseases, and Nervous Debility.

If you lack ambition and energy, unable to concentrate your thought, lack vim, vigor and vitality, come to us at once, and by our scientific treatment be restored to health. Remember, our charges are reasonable, and in reach of any workingman. The best is none too good for any man who is a sufferer from any one of these diseases below mentioned, to which we have devoted exclusively the best years of our life.

We cure Viti Weakness, Enlarged and Knotted Veins, Blood Poison, Skin Diseases, Swollen Glands, Rupture, Kidney, Bladder and Rectal Disease and all urinary diseases of men.

Pay Us For Cures

MEN, READ We know the diseases and weaknesses of men like an open book. We have devoted our lives to it, and thousands upon thousands of men, restored to robust, vigorous health, are today living monuments to the skill, knowledge and success of Dr. Greene & Co. We never undertake a case that we think we cannot cure. We have made so thorough a study of all diseases of men and have cured so many cases that if there is a cure for your disease you will find it here. We charge nothing for consultation, and our knowledge, skill and experience are at your service. We will explain to you how and why we can cure you; why the diseases of men require the knowledge and skill of Master Specialists. Come personally if you can, but if you cannot call, write us fully in the strictest confidence.

CONSULTATION FREE. We are perfectly willing to wait for our fee until our patients are cured to stay cured.

Office Hours—8:30 a. m. to 5 p. m. Evenings 6:30 to 8. Sundays, 9 a. m. to 12 noon.

Dr. Greene & Co.

254 S. Broadway, Cor. Third, Los Angeles, Cal.

San Diego Office, Sixth and F, Hill Block. San Bernardino Office, 550 Third St.

Weak Debilitated Men

Do you want to get well?

Then all I ask is to come in and let's have a friendly chat.

You'll tell me all the symptoms of your trouble.

I'll tell you how I can cure you, about how long it will take to make you strong and well, and what my charges will be.

Then you'll say the word—yes or no.

No harm done—no bad feelings one way or the other.

There's just one thing I'll insist on. If you're suffering from Nervous Debility, Blood Poisoning, Kidney Trouble, Varicose Veins, Bladder Trouble, Contracted Diseases, Gravel (Stone,) Local Deformities, Stricture and Loss of Nerve Power, I can cure you.

It is for you to say that I shall.

Come in today.

Strictly private consultation and free.

DR. MORTON

316 SOUTH BROADWAY
Hours: 9 to 4, 7 to 8 Sundays, 9 to 12

RADWAY'S READY RELIEF

IF YOU ARE TROUBLED WITH

Rheumatism, Neuralgia, Sciatica

or pain of any kind get a bottle of Radway's Ready Relief; follow the directions you find with the bottle and you will secure instant relief from pain—a record of more than

FIFTY YEARS

as a sure cure for Sore Throat, Rheumatism, Neuralgia, Quincy Sore Throat, Colds, Lumbago, Grip and Pneumonia.

A POSITIVE CURE

W. C. Baker, of 960 Juliast., New Orleans, La., writes: "I have been a sufferer from chronic rheumatism for more than six months. I could not raise my hands to my head or even take off my shirt. Before I had finished three-fourths of a bottle of Radway's Ready Relief I could use my arms as well as ever."

Radway's Ready Relief Sold by all Druggists.

RADWAY & CO., Radway Square, NEW YORK CITY.

MEN— Save time and money by patronising experts on special diseases. Varicocele and Hydrocele positively and forever cured by ONE treatment. No blood, no chloroform, no detention from business. We cure every case perfectly and quickly without danger or the use of barbarous methods. Our office is not conducted by hired substitutes; every case we handle personally and guarantee a cure or charge no fee. Special attention given to the cure of all Genito-Urinary and Chronic Diseases of Men and Women. 28 years' special experience. Consultation at office or by letter FREE. DRS. MERRILL, 230½ SOUTH BROADWAY.

BALLARD PULMONARY SANATORIUM Oldest and best equipped institution for the treatment of diseases of the throat and lungs. Cor. Mary and Delacy sts., Pasadena, Cal. L. A. office, 333 H. W. Hellman bldg., cor. Fourth and Spring. Hours 2 to 4. Call or write for information.

LAMB FRUIT CO. FOUR PHONES Call Up MAIN 398

FANCY MOUNTAIN FRUITS

Lowman & Co. 131 SOUTH SPRING *Men's Fine Clothing, ready-to-wear, $15.00 to $25.00*

Blood and Skin Diseases a Specialty

Strictures, Rupture, Varicocele and Piles cured without the knife

Eczema, Pimples, Catarrh, Rheumatism, Cancer and all Private and Specific Diseases treated with wonderful success.

Dr. Melvin E. Sykes

Corner 1st and Main, over German-American Bank. Entrance 105 E. 1st St. Hours: 10 to 12 a.m., 1 to 4 p.m. 7 to 8:30. No Sunday hours.

Men and Women Diseases

$5

A Month Medicines Included.

We treat successfully Catarrh, Rheumatism, Female Weakness, Heart, Lung, Kidney and Bladder Disorders—and all forms of chronic and nervous disorders. Consultation free. Office hours 9 a.m. to 8 p.m.

Dr. Martin & Co.

254 S. Broadway
Suite 18. Los Angeles, Cal.

LADIES

DR. CARTER'S MONTHLY REGULATOR

ALWAYS relieves the most obstinate Monthly Irregularities in a few hours.

It will not injure the most delicate woman and is POSITIVELY GUARANTEED in every case. Ladies are cordially invited to call and consult free of charge, a regular licensed physician of 26 years' experience in treatment of Monthly Irregularities, Sterility, Change of Life, Cancer and all diseases peculiar to women, by improved methods, without resorting to painful and dangerous operations. Consultation free and strictly confidential. Hours 9 a. m. to 8 p. m. Sundays 10 to 12 a. m.

DR. & MRS. CARTER
306 Mercantile Place, over 343 S. Spring Street
Home Phone 9088, Main 4870

Every Woman

is interested and should know about the wonderful MARVEL Whirling Spray. The new Hygienic Syringe, for Home and Physician. Best, Safest, Most Convenient. It cleanses instantly,

Ask your druggist for it. If he cannot supply the MARVEL, accept no other, but send stamp for illustrated book—sealed. It gives full particulars and directions invaluable to ladies. MARVEL CO., 44 E. 23d St., NEW YORK.

OFF DRUG CO., 214 S. Spring, L. A., Cal.

GOAT LYMPH DOUBLE STRENGTH **TABLETS**

Nature's own remedy for the rejuvenation of weak, nervous wasted, debilitated systems. Permanently restore VITALITY, whether lost by indiscretion, disease or dissipation. Cure all WASTING WEAKNESS, SENILITY, NEURASTHENIA and NERVOUS DEBILITY. $2.00 per box containing month's treatment, 3 boxes $5.00. Sent prepaid on receipt of price by Aldine Laboratories, 14 Lexington ave., New York. Testing free.

Sold in Los Angeles only by the Owl Drug Company.

Old Remedy. Fine Form.

NEVER KNOWN TO FAIL.

Tarrant's Extract of Cubebs and Copaiba in

CAPSULES.

The fastest, quiet and thorough cure for simple and contagious vaginal and urethral discharges. Easy to take, convenient to carry. Fifty years' successful use. Price $1.40.

Boswell & Noyes, 200 S. Broadway; Owl Drug Co., 320 S. Spring St., and Broadway Cor. 8th; or by mail from The Tarrant Co., 44 Hudson St., New York.

CANCER CURED.

By the Mrs. S. J. Bridge Remedy. No knife. No plaster. Twenty years' experience. Mrs. Bridge is with J. C. Aldrich, M.D., 454 S. Spring St. Hours 10 to 4.

DR. HARRISON

Treats Diseases of Men Successfully. 37 years' experience and 13 years in Los Angeles. Send for our folder explaining troubles peculiar to men. Sent free. 302½ S. BROADWAY. Hours 9 to 4—7 to 8—Sundays 9 to 12.

Foo & Wing Herb Co.

901 SO. OLIVE ST.

Their purely herbal remedies have cured hundreds of obstinate cases of all kinds of chronic diseases, including female troubles and all venereal diseases, where all other remedies have failed; surgical work done without using the knife. Free diagnosis. No questions asked.

Offices of the Inglewood Mission

SANATORIUM

452½ South Broadway, Cor. 5th
Stock now selling at 25c, but goes to 40c on Jan. 25. Buy today.
Phones: Home, 5150, Main 5187

NO CHARGE

is made for our services and only a small amount is asked for the medicines in use in your treatment. Sufferers of catarrh should not fail to consult us.

LOS ANGELES MEDICAL INSTITUTE,
Fourth Floor, Remick Building,
517 SOUTH BROADWAY.

McBurney's

Kidney, Bladder and Rheumatism Cure

One Bottle Cures

Prepaid $1.50 All Druggists

Send 25c in 2c stamps to W. F. McBURNEY 2007 Vermont Ave. for a sample bottle

MEN AND WOMEN.

Use Big G for unnatural discharges, inflammations, irritations or ulcerations of mucous membranes. Painless, and not astringent or poisonous. Sold by Druggists, or sent in plain wrapper by express, prepaid, for $1.00, or 3 bottles $2.75. Circular sent on request.

THE WEATHER.

COMPARATIVE TEMPERATURES.*

	Max.	Min.	Mean.		Max.	Min.	Mean.
Boston	34	28	31	New York	40	36	38
Washington	46	40	43	Buffalo	42	32	37
Pittsburgh	58	50	54	Cincinnati	64	56	60
Chicago	40	34	37	St. Paul	22	6	14
St. Louis	56	42	49	Kansas City	42	30	36
Los Angeles	56	41	49	Jacksonville	76	54	65

*The maximum is for day before yesterday; the minimum for yesterday. The mean is the average temperature for the two days.

Yesterday's Forecast and Report.

U. S. WEATHER BUREAU, Los Angeles, Jan. 14.—[Reported by A. B. Wollaber, Local Forecaster.] At 5 o'clock a.m. the barometer registered 30.61; at 5 p.m., 30.04. Thermometer for the corresponding hours showed 43 deg. and 51 deg. Relative humidity, 5 a.m., 82 per cent.; 5 p.m., 77 per cent. Wind, 5 a.m., northeast, velocity 4 miles; 5 p.m., east, velocity 1 mile. Maximum temperature, 54 deg.; minimum, 41 deg. Rainfall past twenty-four hours, .21 of an inch; rainfall for season, 10.87 inches.

Weather Conditions.—A moderate disturbance is central this morning off the northern coast of California. Its influence is being felt generally in the Southwest, precipitation having occurred during the last twenty-four hours throughout California and the adjoining States. At Los Angeles, .20 of an inch fell, making the total for the season 10.66 inches. The eastward movement of this storm is blocked by a pronounced high area, central over Montana and the Dakotas. This high area has caused the coldest weather of the season in Western Oregon, Western Washington, Montana and North Dakota, while zero temperatures are reported as far south as Nebraska. The western storm will cause unsettled weather in Los Angeles and vicinity during the next thirty-six hours, and more rain may be looked for during tonight and Tuesday.

Forecasts.—Local forecast for Los Angeles and vicinity: Cloudy, with rain, tonight and Tuesday; winds mostly southerly.

SAN FRANCISCO, Jan. 14.—Rainfall data:

Stations—	Past 24 hours.	Seasonal to date.	Normal.
Red Bluff	.20	11.64	20.72
Sacramento	.54	12.25	9.34
San Francisco	.45	11.78	11.52
San Jose	.44	10.93	.....
Fresno	.06	6.18	6.02
San Luis Obispo	.46	14.32	9.77
San Diego	.14	6.80	4.36

The storm continues over the southern half of the Coast. Rain or snow has fallen generally in California, Nevada and Utah. The pressure distribution favors continued cold weather, with occasional showers, and snow flurries in the hills. Forecast:

San Francisco and vicinity: Cloudy, unsettled weather, with frost in the morning and probably showers during the day; fresh southwest winds.

Sacramento Valley: Rain or snow Tuesday; continued cold; fresh south winds.

San Joaquin Valley: Rain or snow Tuesday; fresh southerly winds.

Los Angeles and vicinity: Rain Tuesday; brisk southerly winds.

YUMA (Ariz.) Jan. 14.—[Exclusive Dispatch from the U. S. Geological Survey.] Gauge height Colorado River, 23.2 feet.

Arizona: Snow in north, rain in south portion, Tuesday; Wednesday, fair in south, snow in north portion.

BUSINESS.

FINANCIAL AND COMMERCIAL.

OFFICE OF THE TIMES,
Los Angeles, Jan. 15, 1907.

FINANCIAL.

BANK CLEARINGS. Bank clearings yesterday were $2,464,393.53. For the corresponding day of 1906, $1,866,751.62; for the same day of 1905, $1,832,971.35.

Monday	$2,464,393.53
Total	$2,464,393.53
Same time, 1906	1,866,751.62
Same time, 1905	1,832,971.35

Following are the official closing quotations of local securities made on the Los Angeles Stock Exchange yesterday:

OIL STOCKS.

	Bid.	Asked.
Associated Oil	66.50	66.87½
Central	1.10	1.17
Columbia	.40	....
Continental	13¼	13½
Fullerton Con.	1.00	....
Fullerton Oil	.80	.90
Globe	....	1.44½
Home (Whittier)	.90	1.40
Mexican Petroleum	....	1.36
Olinda Land Co.	.18½	.20
Piru Oil & Land Co.	.05	....
Reed Crude	.16¾	.21
Rice Ranch Oil Co.	1.35	1.50
Union	200.00	206.50
Union Provident Co.	196.50	....
United Petroleum	345.00	360.00
Western Union	200.00	202.00

BANK STOCKS.

	Bid.	Asked.
American National	$113.50	....
Bank of Los Angeles	133.00	....
Bank of Cal.	450.00	....
Broadway Bank & Trust	155.00	....
Cal. Savings Bank	130.00	....
Capital ($116,000 paid up.)	....	....
Central	240.00	....
Citizens' National	257.50	....
Commercial National	....	155.00
Dollar Savings Bank	140.00	....
Farmers' & Mer. Nat'l	375.00	385.00
Federal Bank of L. A.	12.50	....
First National	....	422.00
German-American Savings	....	530.00
Globe Savings Bank	....	100.00
$130,000 paid up.		
Home Savings Bk. of L. A.	131.00	150.00
Los Angeles Trust Co.	121.00	....
Manhattan Savings Bank	140.00	....
Merchants' National	440.00	....
Merchants' Trust Co.	94.00	100.00
Nat'l Bank of Cal.	220.00	225.00
Nat'l Bank of Com.	....	17.741 lbs.;
Security Savings Bank	228.00	....
State Bank, Inv. Trust Co.	90.00	100.00
The Southern Trust Co.	110.00	....
U. S. National Bank	155.00	....

BONDS.

	Bid.	Asked.
Associated Oil Co.	91	95
California Pacific Ry.	100	103
Corona City Water Co.	....	....
Corona Power & W. Co.	98½	99
Cucamonga Water Co.	....	100
Los Angeles, Co., L. R.	102	....
Edison Elec. Co., old issue.	105	....
Home Telephone Co.	91¾	92
Home Telephone Co., Ref.	91¼	97
L. A. Pac. 1st Con. Mtge.	100	....
L. A. Pac. Co.	99	....
L. A. Railway Co.	109	....
L. A. Traction Co. 5s	....	95
L. A. Electric Co.	95	....
L. A. Railway Co.	117	....
Mission Trans. & R. Co.	82½	....
Mt. Lowe Railway	85	90
Pacific Light & Pr. Co.	103	104
Pac. Elec. Ry. Co.	110	....
Pasadena H. T. & T. Co.	98½	....
Pomona Con. Water Co.	....	100
Riverside H. T. & T. Co.	....	91
S. Monica H. T. & T. Co.	....	....
San Diego H. T. & T. Co.	90	....
Santa Monica Elec. Ry.	....	99
Temescal Water Co.	90	95
United Electric G. & P. Co.	100¼	....
United Interurban Co.	....	97
U. S. L. D. & T. Co.	....	104½
Visalia Water Co.	....	94
Whittier L. H. & P. Co.	....	....

MISCELLANEOUS STOCKS.

	Bid.	Asked.
Cal. Portland Cement Co.	....	45.00
Cal. Hospital	90.00	....
Edison Electric Co.	97.00	....
Emergency Hospital	10.00	....
Home Telephone pfd.	98.50	99.00
Home Tel. Co. com.	27.00	28.00
Los Angeles Brewing Co.	....	100.00
L. A. Jockey Club	95.00	....
Pac. Auto Life Ins.	136.00	....
Pasadena H. T. & T. Co.	33.00	....
Riverside H. T. & T. Co.	....	40.00
S. Monica H. T. & T. Co.	13.50	....
San Diego H. T. & T. Co.	....	85.00
Sun Drug Co.	1.00	....
Seaside Water Co.	....	140.00
Title G. & Trust pfd.	175.00	....
Title I. & Trust Co. pfd.	140.00	....
Title I. & Trust Co. com.	140.00	....
Title I. & Trust Co.	140.00	....
U. S. L. D. T. & T. pfd.	52.00	54.00
Union Trust & Title Co.	....	46.00

OFFICIAL SALES: 100 Columbia Oil at 66; 100 Amalgamated Oil at 100.00; 10 Associated Oil at 46.00; 50 do. at 46.75 B. 30.

MINING STOCKS.

	Bid.	Asked.
California—Greenwater District.		
Clark Copper Co.	.57	.59
Furnace Creek Copper	2.50	3.00
Furnace Creek Ex. Copper	....	1.03
Furnace Valley Copper	.56	.58
Kemp'and Copper Co.	1.25	....
California—		
Cal. Hills M. Co.	.08½	.08¾
Nevada—(Johnnie District)	Nye county.	
Johnnie Con. G. M. Co.	.20	.21
Nevada—Goldfield District.		
Goldfield-Wild Horse	.10	.15¾
Nevada—Searchlight Disrict.		
Cyrus Noble	.12½	....
Eldorado Can. M. & M. Co.	.02½	.03
Gold Coin	.27¾	....
New Era	.02	.03¼
Nevada Searchlight	.07¾	.09
Quartette	13.00	....
Searchlight M. & M. Co.	....	1.02
Searchlight Parallel	.07	.08
Searchlight Western	.07	.08½
Arizona—		
Heela Con. Mines Co.	....	2.85

OFFICIAL SALES: 2000 California Hills at 8¾@8¾; 1500 Cyrus Noble at 12¾@13; 1000 Gold Coin at 27¾; 25,000 Johnnie Consolidated at 20¼@20½.

LOCAL PRODUCE MARKET.

Cranberries were the center of attraction at the market yesterday. For several days past the San Francisco market has been oversupplied with cranberries, and dealers there have been shipping their surplus stocks here. Yesterday the market weakened under the heavy arrivals, and prices were forced down to $9 per barrel, a drop of $1. Dealers think by lowering the price they can keep out the northern surplus stocks.

There was a good attendance on 'change yesterday, but offerings and bids were light, except on potatoes. The following sales were made: One carload of Highland potatoes; 100 sacks of Early Rose potatoes.

There was no change in the prices of eggs or butter. Reports continue to be circulated that the Butter Board of Trade is filling out stocks of butter at the official exchange prices. Harsh criticism is heard on all sides regarding the butter board's action. Why they should bill out supplies at lower figures to some of their trade, and hold the prices up on others and make a to concealed methods from the general trade is more than any exchange butter dealer can fathom.

Green vegetables of all kinds were scarce. Peas advanced to 7@7½. Beans are very scarce. Lushness and wild game were scarce.

The receipts of produce as reported for Saturday's and Sunday's at exchanges were as follows: Eggs, 123 cases; butter, 17,741 lbs.; cheese, local, none; potatoes, 604 sacks; onions, none; beans, none; sweet potatoes, none.

Prices Current.

EGGS—Candled, fresh California ranch, 23; eastern storage, selected, 23; northern candled, 20.

BUTTER—Fancy local butter, 2-lb. sq., 70; Lucerne butter, 70; valley creamery, 70; fancy Coast creamery, 69@67½; choice Coast creamery, 67½@66; cooking butter, 22@24.

CHEESE—Cal. Anchor, 17; Cal. Y. A., 18; fresh, 17; eastern daisy, 17@18; Longhorns, 18@18½; N. Y. twins, 17; singles, 17@19; northern, local, 17; Oregon brick cheese, 17; hand, 18; Point Reyes, 1st Swiss, 20; Limburger, 18; cheddars, 16@16½.

BEANS—Pinks, No. 1, 2.60; Pinks, No. 1.90; Lady Washington, No. 1, 2.90@3.00; small white, No. 1, 2.25@2.35; small white, No. 2, 2.00@2.20; black eyes, 4.50@4.60; Limas, No. 1, 5.00; Garvanzas, 4.25@4.60; American lentils, 3@3½ lb.

DRIED FRUITS — Apples, evaporated, new, per lb., fancy, 5; choice, 4½; prunes, "Santa Ysabel" brand, extra fancy, 20, 17; extra choice, 15; in 1-lb. cartons, 2 per lb. extra; citron, imported, in barrels, 14; "Santa Ysabel" brand, fancy, 10-lb. boxes, 20; currants, imported, "Santa Ysabel" brand, fancy, bulk, recleaned, 10c; in 10-oz. packages, 11; 16-oz. packages, 9; dates, imported, Fards, fancy, 60 lbs., 5; Golden dates, 50 lbs., 6; special price in quantities; figs, new, per box, Calimyrna Red Seal, 10-lb, 1.15; Calimyrna Red Seal, 20-lbs, 2.25; white, choice, 50-lb. boxes, per lb., 7; peaches, "Santa Ysabel" brand, per lb., fancy, unpeeled, 20, 13; extra choice, unpeeled, 15, 11½; choice, unpeeled, 12c, 10; fancy, peeled, 30, in 1-lb. cartons, 2c extra; pears, "Santa Ysabel" brand, fancy, halves, 25c, 13; in 1 or 2-lb. cartons, 2c extra; peels, imported, orange or lemon, 12; pitted, fancy, pitted, 25c. prunes fancy, San Jose "Imperials," per lb., 30-40, 20c, 16; 40-50, 25c, 15½; 50-60, 20c, 14½; prunes, fancy Bon Ton, per box, Clusters, 4-crown, 20s, 2.25; loose Muscatels, per lb., 2-crown, 8@9½; seedless Sultanas, 8@9½; seeded, bags, fancy, 9½, per package, 10; seedless Muscatels, 7; Shastas, fancy, 7.

HONEY—Comb, 24 1s to a box: White, per lb., 16; light amber, 14. "Extracted": 5-gal. cans to case, 60 lbs. to can: Water white, per lb., 7½@8; white, per lb., 7½; light amber, per lb., 7; white, 2-gal. to case, per case, 6.00; white, 24 ½-gal. to case, 6.00; glass, white, 24 ½-gal. to case, 7.50; glass, 24 1s to case, comb in, 6.00.

NUTS—New almonds, fancy IXL, 19@20; almonds, fancy paper-shell, 17; almonds, choice Brazils, large, new crop, 16@17; filberts, large, new crop, 15; pecans, Jumbo, 16@17; pecans, large, 15@17; peanuts, eastern, "Sun," raw, 6½; eastern, peanuts, "Sunshine," 6½; Cal. peanuts, raw, 6½; Cal. Sunshine, roasted, 8½; Japs, fancy, raw, 6; Japs, fancy, roasted, 8; walnuts, No. 1, softshell, 14@15; walnuts, No. 2, softshell, 13@14; cocoanuts, per dozen, 85.

FRESH FRUITS—Fancy Jonathan apples, per box, 2.50@3.50; fancy Colorado Winesaps, 2.50@2.80; California Louvre apples, 4-tier, 1.10@1.20; Fall Pippins, 90@1.00; fancy Bellefleurs, 4-tier, 1.25@1.40; choice Bellefleurs, 4½-tier, 1.00; Alexanders, 75@85; fancy Colorado Ganos, 1.65@1.75; California Ben Davis, 4-tier, 1.10@1.20; Ben Davis, 4½-tier, 90@90; Yellow Newton Pippins, 4-tier, 1.50; Malagas, 10 per lb., 6 cents; Japanese persimmons, 3 vas. 40c per crate; Japanese persimmons, 3 per box; pineapples, 5.25 crate.

CITRUS FRUITS — Standard lemons, 2.50; loose, 2.00; packed lemons, 3.00; choice lemons, 3.00@3.25; loose, 2.50; fancy lemons, 4.00; bananas, 4½ per lb.; navel oranges, 2.00@2.50; grapefruit, seedlings, 2.00@2.50; fancy seedless grapefruit, 2.50@2.60; choice grapefruit, 2.50@2.60; tangerines, 2.00 per box; Mandarins, 1.75 per box.

BERRIES—Strawberries, Monets, 40@15; Gardens, 60@15; Irwindale, 60@15; Tropicos, 60@15; Montebellos, 60@15; cranberries, 9.00.

ONIONS—Northern Yellow Danver onions, 1.25; Australian Brown onions, local, 1.25.

POTATOES — Highland, 1.90@2.00; yellow sweet potatoes, 2.50 per sack; Salinas, 2.10@2.25; Oregon potatoes, 2.50 per cwt.; Watsonville potatoes, 1.85@1.90; Nevada potatoes, 2.00; Idaho Burales, 1.85@1.90; Colorado potatoes, 1.85; Minnesota Early Rose, 1.85@1.90; Wisconsin potatoes, 1.85@1.90.

GREEN VEGETABLES—Beets, 30@40; carrots, 30@40; parsley, 50 crate; string beans, 8@10; wax, 8@10; turnips, 30@40; peas, 7@7½; red radishes, 15@25 per doz.; cabbage, 1.40; fancy green onions, 25 per doz.; Chile peppers, 4; bell peppers, 2½; lettuce, 1.25@1.40 per crate; garlic, 6; parsnips, 25@50 doz.; tomatoes, 75 per box; eggplants, 15 per lb.; pumpkins, 1½ per lb.; rhubarb, 4 per lb.; celery, 25@40; artichokes, 1.50 per doz.; sprouts, 7 per lb.; cauliflower, 60@90 per doz.; hothouse cucumbers, 2.50 per box; mushrooms, 20 lb.

POULTRY — Dealers pay live weight for stock: Old roosters, 9; young roosters, 10; old toms, 16; young toms, 17; hens turkeys, 16; squabs, 2.50 doz.; hens, per lb., 14; ducks, 13; turkeys, 17; geese, 12; fryers, 16; broilers, 13. Selling prices to retail trade, per lb., dressed: Live old roosters, 12; young roosters, 20; fryers, 20; broilers, 22; turkeys, 25@27; hens, 19; old toms, 20; young toms, 22; hen turkeys, 25; ducks, 18; geese, 18 lb.; squabs, 3.00 per doz.

BEEF—Steers, No. 1, per lb., 6½; second, 6½; third, 5½@6; prime, 7; heifers, 6; veal, 10; hind quarters, 9½; fore quarters, 6; loins, 12½; rounds, 9; chucks, 7½; plates, 5; ribs, 8; beef tenderloins, 20; chucks, 4½; square chucks, 3½; plates, 2½; round and rumps, 6½; shoulder clods, 10; short shanks, 7; flank or navel steaks, 11; beef rolls, 10; boned beef trimming, 6; beef tongues, 12; S. P. beef tongues, 14; oxtails, 8; tenderloins, per doz., 30; beef hearts, each, 10; beef livers, each, 20; kidney suet, per lb., 5½; kidneys, each, 2; sweetbreads, 25; brains, 10.

MUTTON — Dressed muttons, ewes, per lb., 10; dressed mutton wether, 10½; dressed mutton yearlings, 11; fall lambs, 11; milk lambs, 11½; sheep, 3.00@4.00.

PORK—Dressed hogs, per lb., 10; trimmed hogs, 12½; pork loins, 13½; frozen pork spare ribs, 5; fresh picnics, 9; pork shoulders, 9; fresh hams, 13½; leaf lard, 11; pork trimmings, 10; frozen pork spare ribs, 5; fresh pork spare ribs, 9; pork tenderloins, 20; back fat, 9; cleaned pigs' feet, each, 3½; tongues (sweet, pickled or fresh,) 25; cleaned hogs' chaps, per lb., 5½; plain hams, 12½; skinned hams, 14½; hog plucks, each, 5; pork kidneys, per doz., 15; pig tails, per lb., 4; neck bones, per lb., 4½.

BACON — 10-lb. bacon, 14@18½; Winchester bacon, 17@18½; 8 Ave., 17½; Empire, 19; 49'er, 16@17; Premium, 21½; Gold Band, 30½; Diamond C bacon, 13½; Helmet bacon, 16½; Extra Mile bacon, 14½; Sunlight bacon, 6-8 avg., 19½; Rex Breakfast bacon, 8-10 avg., 18; Rex bacon, 6-8 avg., 17½; Regal bacon, 17½; Helmet bacon, 8-10 avg., 18½; Helmet, 6-8 avg., 19½; White Label bacon, 19½; Star bacon, 22.

HAMS—Per lb., Rex, 17½; Rex skinned hams, 16½; Diamond C, 17½; Diamond C skinned hams, 17½; boiled boneless Rex hams, 23; mild-cured hams, 16½; plain hams, 15½; Winchester, 11½; Premium, 16½; Gold Band, 18; Winchester picnics, 13; California hams, 11½; Premium skinned hams, 14½; Ave. hams, 12@12½; 12 Ave. hams, 15@15½; Orange Blossom, 13½; fresh hams, 12½; fresh picnic hams, 9½; Ashland hams, 16½; minced ham, 11; Cylinder boiled hams, 27½; Premium boiled hams, 23.1-2; Oxford boiled hams, 17½; Star hams, 18; Helmet hams, 17.1-2; Star skinned hams, 15½; Armour's boiled hams, 23; boiled boneless and tied hams, 21; Armour picnic hams, 11½; Regal hams, 17.1-2.

DRY SALTED MEATS—Dry salt narrow bellies, 12½; dry salt clear bellies, 16-20 avg., 12½; dry salt clear backs, 12; short clear backs, 12; D. S. bellies, 16-18 avg., 13½.

PICKLED GOODS—Honey-comb tripe, half-bbls., 2.60; honey-comb tripe, keg, 1.50; honey-comb tripe, kits, 85; spiced pigs' feet, half-bbls., 4.50; spiced pigs' feet, keg, 2.00; spiced pigs' feet, kits, 1.25; pickled lambs' tongues, kits, 2.00.

BARRELED MEATS—Rumps (bone in,) bbls., 10.00; half-bbls., 5.50; rumps (bone out,) bbls., 12.00; half-bbls., 6.75; plate beef, bbls., 9.00; half-bbls., 5.00; rolled plate (boneless,) bbls., 12.00; half-bbls., 6.50; Sunderland pork, bbls., 24.25; half-bbls., 12.50; family pork, bbls., 22.00; half-bbls., 11.50; fancy pig pork (narrow,) bbls., 23.00; half-bbls., 12.00; fancy pig pork (wide,) bbls., 26.00; half-bbls., 13.50; S. P. spare ribs, 10.00 bbl.; half-bbls., 5.25.

SAUSAGE — Bologna, per lb., 7; bologna, paraffined, per lb., 6½; blood sausage, 7; liver sausage, 7½; Diamond "C" sausage, links and bulk, 12; head cheese, 8½; frankfurt sausage, links, 8; fresh pork sausage, links, 8; fresh pork sausage, bulk, 8; Spanish style sausage, 9; Wiener sausage, 7; Frankfurt sausage, 9; New England ham sausage, 12; boiled cottage ham, 12; boiled boneless Rex ham, smoked, 30; boiled boneless Rex ham, smoked, 28; minced sausage in sacks, 12; Douglas style sausage in sacks, 12.

PURE LARD—Tierces, per lb., 8½; cases, 7 10-lb. cans, 9½; cases, 12 5-lb. cans, 9½; cases, 20 3-lb. cans, 9½; leaf lard, 11; Rex lard, 11½; Premium lard, 12½; Silver Leaf lard, 11½; Jewel Compound, 7½; Compound lard, 6½; back fat, 9½; Cotosuet, 8½; Mission lard, 11½; Shield lard, 12½; Star lard, 13½; Armour's Compound lard, 8 1-2; Diamond C kettle lard, 12½; White Ribbon, 9; basis Sustene, 3; vegetable lard, 10½.

FAMILY FLOUR — Local patents, A1 flour, per bbl., 4.60; Globe flour, 4.75; Select California white wheat, Banquet flour, per bbl., 4.40; Towel flour, 4.40; Silver Star flour, 4.25; XXX flour, 3.60; Capitol flour, 4.60; A1 hard flour, 4.75; Aurora, 4.25; Mikado, 3.80; Trophy, 3.60; New flour, 4.60; Mayflower, 4.40; Eclipse, 4.30; buckwheat flour, 100 lbs., 3.00; Souvenir flower sacks, 4.80. Eighth-bbls. 60c per bbl. higher.

CALIFORNIA AND EASTERN FLOURS—Crown flour, 4.35; Cream Loaf, first patent, Kansas, 4.85; Electric Light, first patent, Dakota, 5.40; Powerful, second patent, 5.25; Rock River, rye, 5.00; Kansas whole wheat and graham, 4.85.

BAKERS' FLOUR — Globe flour, per bbl., 4.75; eastern graham, 4.80; eastern whole wheat flour, 4.60. Blended wheat flours: Bakers' A1 flour, per bbl., 4.50; bakers' Magnolia flour, 4.30; Comet flour, 4.80; eastern rye, 5.00; Capitol bakers' flour, 4.70; Capitol extra bakers' flour, 4.50; Our Giant, 4.80.

WHEAT—

Whole-wheat flour	....	$2.40	$2.35	$2.00
Cracked wheat	$2.00	2.40	2.35	2.30
Farina	2.00	2.40	2.35	2.30

CEREAL GOODS—

Per 100—	5 lbs.	10 lbs.	25 lbs.	50 lbs.
A1 flour	....	$2.60	....	....
Banquet flour	....	2.55	....	....
Pastry flour	....	2.40	....	....
Graham flour	....	2.40	2.15	2.15
Whole wheat flour	....	2.50	2.25	2.20
Corn meal, W. & Y.	....	2.40	2.35	2.30
Rye flour	....	2.75	2.70	2.65
Cracked wheat	$2.60	2.20	2.15	2.10
Farina	....	2.20	2.15	2.10
Wheat flakes, per sack of 50 lbs.	....	....	....	1.20
Wheat flakes, per bbl. of 25 lbs., net	....	....	....	2.50

GRAIN AND FEED — Miller's prices to dealers: Wheat, per 100 lbs., 1.80; Wheat, No. 1, 1.45; wheat, No. 2, 1.45; wheat, cracked, 1.85; wheat, 100-lb. sacks, 1.65; corn, 1.40; corn, Sm. Y., 1.50; cracked corn, 1.45; feed meal, 1.50; bran, heavy, 1.30; rolled barley, 1.50; oil cake meal, 2.3; cotton-seed meal, 1.20; oil cake meal, 1.55; shorts, 1.45; oats, white Oregon, 1.65; oats, red California, 1.60; Texas grown red seed oats, 1.80; eastern Kaffir corn, 1.40; seed rye, 1.55; small yellow corn, 1.45.

FLOUR—	In Boxes.	8-lb. Sacks.	10-lb. S'ks.	25-lb. S'ks.	50 lb. S'ks.
Perf. Pat. Pastry	....	....	$2.40	....	....
Buckwheat flour	....	1.65	1.55	1.50	1.45
Graham flour	....	....	2.15	2.10	2.10
Rye flour or meal	....	....	2.75	2.70	2.65
Cornmeal, W. & F.	....	....	2.40	2.35	2.30
Oatmeal, ground	....	4.05	3.85	3.80	3.75
Oatmeal, Steel Cut	....	4.20	4.10	4.05	4.00
Hominy, large or small	....	2.70	2.50	2.45	2.40
Cracked wheat	....	2.40	2.30	2.25	2.20
Entire wheat flour	....	....	2.30	2.25	2.20
Pearl barley	....	5.00	4.80	4.75	4.70
Split peas, green	....	5.00	4.80	4.75	4.70
Split peas, yellow	....	5.00	4.80	4.75	4.70
Gluten flour	....	3.40	3.40	3.35	3.30
Farina	....	2.60	2.50	2.45	2.40
Vermicelli, Germ	3.50	2.80	2.60	2.55	2.50
Rolled wheat in bbls., case	....	....	not weight	125	3.75
lbs. per sack	....	....	....	....	3.30
Buckwheat flour (bulk, seamless sacks.)	....	10.	25.	50.	100.
Buckwheat Chick Food	....	$3.25	$3.30	$3.25	$3.00
" Fattening Food	....	3.35	3.30	3.35	3.00
" Egg Food	....	.50	....	....	1.85
" Moulting Food	....	....	....	....	4.85
" Chick Food, 20 1-lb. pkgs., per	....	....	....	....	3.97½

SUGAR—Prices are based on sacks of 100 lbs. Bbls. 10c; ½-bbls. 20c; boxes, 50c; 50-lb. sacks, 10c cwt. higher; H. C. crystal Domino, per 100-lb. bags, 4.50; cubes 4.75; crushed and fine crushed, 5.70; standard powdered, 5.50; western cane and fruit granulated, 5.40; western confectioners' "A," 5.40; candy granulated, 5.15; Magnolia, "A," 4.65; extra H confectioners' "A," 5.05; best granulated, "B," 4.85; extra C, 4.50; Golden "C," 4.40; D, sugar, 4.75.

SALT—Bales, all sizes, 1.30; Dairy, 50s, per ton, 9.50; rock, 50s, per ton, 9.25; 25 2-lb. cartons, per case, 1.35; 20 5-lb. cartons, per case, 1.25.

HAY—No. 1 barley hay, 14.00@16.00; No. 2, 12.00@14.00; No. 1, wheat hay, 14.00@16.00; No. 2, 12.00@14.00; No. 1 plain oat hay, 18.00@20.00; No. 2, 9.00@13.00; northern alfalfa, 12.50@14.00; local, 14.00@16.00.

CHILES—Evaporated storage, 12@13½; bulk, 11½@12; ground, 12½; Mexican Black, 13½@13; sun dried, 12@13½.

POPCORN—Rice, shelled, fancy, eastern, per lb., 4.

NEVADA STOCKS.

SAN FRANCISCO MARKET.

[Exclusive service to The Times by the Los Angeles Stock Brokerage Company, ground floor, Citizens' National Bank building.]

Comstocks—	Bid.	Asked.
Ophir	$1.00	$3.05
Mexican	1.00	1.05
Con. Cal. & Va.	1.15	1.20
Savage	1.00	1.05
Belcher	.70	.75
Tonopah District—		
Montana	....	4.15
Tonopah Extension	2.75	....
MacNamara	.61	.62
Midway	2.25	2.30
Belmont	2.75	....
North Star	.40	.41
Ohio Tonopah	.18	.20
West End	1.85	1.90
Rescue	.21	.24
Golden Anchor	.40	.42
Jim Butler	1.32½	1.35
Cash Boy	.14	.15
Great Western	.04	.05
Sandstorm	.80	.82
West Tonopah	.18	.25
Tonopah Mining	....	.21
Goldfield District—		
Red Top	4.80	5.00
Mohawk	17.75	18.00
Columbia Mountain	1.30	1.32½
Jumbo	4.25	....
Jumbo Extension	2.00	2.00
Vernal	.28	.30
Goldfield Mining	....	1.80
Kendall	....	1.25
Booth	1.17½	....
Blue Bell	.61	....
Adams	.26	.27
Silver Pick	1.60	1.62½
May Queen	.32	.33
Black Butte Extension	.17	.19
Dixie	.98	1.00
St. Ives	.43	.45
Conqueror	.41	.43
Nevada Goldfield	....	1.00
Atlanta	....	1.50
Great Bend	1.47½	....
Laguna	1.80	....
Goldfield Daisy	3.00	3.05
Diamondfield Con.	.65	.66
Goldfield Con. Mines Co.	9.37½	10.00
Daisy Extension	.10	....
Combination Fraction	6.37½	6.50
Mayflower Con.	.67	.68
Great Bend Annex	.32	.33
Great Bend Extension	.46	.48
Red Top Extension	.39	.41
Empire	.20	.21
Oro	.58	.59
Diamondfield Triangle	.87	.88
Mohawk Extension	.25	.27
Treasure	.18	.20
Mohawk Junior	.08	.14
Columbia Mountain Ex.	.75	.80
Portland	.29	.30
Lou Dillon	....	....
Bullfrog District—		
Steinway	.34	.35
Original Bullfrog	.04	.07
Lige Harris	.04	.07
Bullfrog Mining	.42	.43
Montgomery Mountain	.46	....
Bullfrog National Bank	.64	.68
Amethyst	....	.70
Gold Bar	1.80	1.85½
Homestake Consolidated	1.27½	1.30
Bullfrog Daisy	.50	.51
Happy Hoolligan	....	.16
Bonnie Clare	....	1.97½
Tramp Consolidated	1.95	2.00
Montana Bullfrog	.15	.16
Shoshone National Bank	.16	.17
Yankee Girl	.79	.80
Golden Scepter	....	....
Manhattan District—		
Manhattan Con. G. M. Co.	.95	1.00
Senator Humphrey	.12	.13
Manhattan Dexter	.05	.07
Little Joe	.16	.17
Mustang	.38	.39
Broncho	.10	....
Little Gray	.30	.31
Manhattan Pinenut	.13	.14
Manhattan Combination	.43	.82
Stray Dog	....	....

SAN FRANCISCO MARKETS.

FRUIT, GRAIN AND PRODUCE.

[BY THE ASSOCIATED PRESS—P.M.]

SAN FRANCISCO, Jan. 14.—Fruits—Fancy apples 1.75; common 50.

Berries—Cranberries 7.00@8.00.

Oranges—Navels 1.50@2.00; seedlings 1.00@1.25.

Lemons—Choice, 2.50; fancy, 3.00@3.50.

Pineapples—Mexican limes—3.00@4.00.

Tropical fruits—Bananas 1.00@3.00; pineapples 2.50@2.50.

Nuts—Almonds, 15@16½; walnuts, soft shell, 13@14½; hard shell, 11@12½; Brazils, 13@14½; filberts, 14@15; pecans, 15@16½; cocoanuts, per dozen, 85.

Dried fruits—Apples, sun-dried, 3½@4½; evaporated, 5@6½; peaches, 4@6½; pears, 3½@4½; plums, pitted, 4@6½; unpitted, 2½@3½; prunes, 3½@4½; apricots, choice, 8@9; extra choice, 9½@10; fancy, 10½@11; Moorpark, 12½@13½; Turkish prunes, 4½@5½; figs, black, 2½@3; white, 3½@4½; California, 4½@5½; peaches, peeled, 10@11½; unpeeled, 6½@7½; raisins, 2½@3½.

Honey—Comb, 14@15; water white, extracted, 7½@8; light amber, 6½@7; dark, 5½@6.

Beans—Pink, 1.85@2.15; lima, 4.30@4.40; small white, 2.65@2.75; large white, 2.00@2.35.

Potatoes—Oregon Burbanks, 1.90@2.20; Salinas Burbanks, 1.90@2.25; Merced Sweets, 2.50@2.75; New Potatoes 3.

Onions—Yellow, 1.25; common, 1.00.

Vegetables—Green peas, 8@12½; green peppers, 10@12½; tomatoes, 1.75@2.00; summer squash, 1.25@1.75; garlic, 20@3; cucumbers, 1.00.

Butter—Fancy creamery, 27½; seconds, 26; fancy dairy, 24.

Eggs—Ranch, 25; store, 21½@23½; eastern, 20@25.

Poultry—Live turkeys

WE RECOMMEND PURCHASE OF

Rice Ran OIL

25 per cent. dividend payable 20th. Books close January 15. Solicit orders for execution market

GOLDFIELD WILD

This stock is now listed. erty has over 1200 feet of shaft development. A 50-milling ore, $7.00 to the opened up. Sinking on progressing rapidly, with ance of great increase is located a mile and a of the Jumbo, Mohawk, mediately adjoining Francis Mohawk, etc. promise of making one mines of Goldfield. for execution on the San Francisco Stock market. This is at to 18 cents and will one of the best Goldfield can be purchased worth double the asking method of purchase obtain the stock at price, paying only the commission of $2.00 shares. Place your

JOSEPH BALL BANKER

Members L. A. SUITE 1, HOMER LA

FRED BROKE

05-306 5 CULB

MEMBER:

New York Stock New York Cotton Chicago Board of

CORRESPONDENTS:

John H. Wrenn Chicago.

Dick Bros. & New York

My own private Chicago and New necting with the respondents, and YORK STOCK HOUSES.

6%

Adams-Phi

Offers for sale an public service bonds cent interest, redeem

FREE FROM

A very desirable careful investor. Pa cation.

Price 101 and acc

111-113 W. 4th St.

Home Ex. 866.

E. F. Hutt

Members — NEW EXCHA

112 W Third Street, L

Two Private Quick Se

Connecting with Stock Exchange

Richard E.

Pasadena Office—Hot Santa Barbara Office San Francisco Office

Wm. R. St

351 SOUTH MAIN STREET LOS ANGELES

Buy and sell empt Mu School and Corporation

BON

DAILY CITRUS REPORT OF EASTERN MARKETS.

[BY DIRECT WIRE TO THE TIMES.]

BOSTON, Jan. 14.—[Exclusive Dispatch.] Market easier. It is snowing. Fifteen cars on track.

NAVELS.

For-get-me-not, fy, T. C. Fruit Ex	$3.05
Pocahontas, fy, T. C. Fruit Ex	2.90
Mt. Whitney, fy, T. C. Fruit Ex	2.60
Full Value, sd, T. C. Fruit Ex	2.55
Millcreek, ch, Crafton O. G. Assn	2.80
Mariposa, fy, CCU District, No. 18	2.95
Mountain Lion, fy, F. H. Speich & Co	2.60
Blue Mountain, fy, Finkbam & McKevett	2.55
Hollywreath, fy, CCU District, No. 18	2.50
Tourist, sd, Spence Fruit Co	2.40
Climax, fy, Ed. Peycke Co	2.20
Ruby, fy, CCU District, No. 12	2.30
Condolier, l.l., CCU District, No. 3	2.85
Pine Cone, fy, S. B. Fruit Ex	2.90
Hiawatha, ch, T. C. Fruit Ex	?
Valley, ch, T. C. Fruit Ex	2.50
Crafton, fy, Crafton O. G. Assn	2.05
Canyon Crest, xf, Red Hgts O. Assn	2.90
Signal, xf, Stewart Fruit Co	2.75
Gondolier, xc, CCU District, No. 3	2.50
Maple Wreath, ?	2.40
Lone Palm, ?	2.50
Climax, xf, Edmund Peycke Co	2.40
Deal, o.r., Edmund Peycke Co	2.10
Ameythyst, sd, CCU, District, No. 13	2.25
W. & M. xf, ?	2.90

Pittsburgh Market.

PITTSBURGH, Jan. 14.—[Exclusive Dispatch.] Market firm on good stock. Weather, warm and raining.

NAVELS.

Bear and Eagle, fy, Lindsay Citrus Assn	$2.75
Lochinvar, ch, R. H. Fruit Ex	2.60
Red Shield, xc, A. C. Fruit Ex	2.25
Setter, Fair Oaks Fruit Co	2.80
Bolt, ch, R. H. Fruit Ex	2.35
(Seeds.) Big Find, ?	2.10

LEMONS.

Squirrel, fy, A. H. Fruit Co	$2.80
Palm Tree, ch, A. H. Fruit Co	3.05

St. Louis Market.

ST. LOUIS, Jan. 14.—[Exclusive Dispatch.] Market weak on large sizes. It is raining. Three cars sold here today. Six on track.

NAVELS.

Lighthouse, sd, CCU District, No. 20	$1.35
Goddess of Fruit, xf, S. A. Fruit Ex	2.75
Hawk, S. A. Fruit Ex	2.40

LEMONS.

Poinsetta, fy, CCU district, No. 4	$2.15
Marguerite, xc, CCU District, No. 18	2.95

Cleveland Market.

CLEVELAND, Jan. 14.—[Exclusive Dispatch.] Weather, cool and stormy. Five cars sold here today.

NAVELS.

Oakleaf, ch, T. C. Fruit Ex	$2 40
Newsboy, o.r., R. H. Fruit Ex	2.40
Partridge, xc, CCU District, No. 18	2.10
J. M. Riley	2.25
Ben-Hur, ch, R. H. Fruit Ex	2.30
Trolley, R. H. Fruit Ex	1.30
Mistletoe, ch, CCU District, No. 18	1.75

Cincinnati Market.

CINCINNATI, Jan. 14.—[Exclusive Dispatch.] Market weak. It is raining. Nothing on track.

NAVELS.

Our Farm, o.r., S. T. Fruit Ex	$2.10

LEMONS.

Greyhound, ch, S. A. Fruit Ex	$1.95
Pet, xc, S. A. Fruit Ex	2.30

Philadelphia Market.

PHILADELPHIA, Jan. 14.—[Exclusive Dispatch.] The market is weaker. It is raining. Ten navels and two lemons sold. Fourteen cars Florida oranges sold here today.

NAVELS.

Blue Label, fy, T. C. Fruit Ex	$2.45
Red Label, ch, T. C. Fruit Ex	2.35
Red C. Li., Covina fruit ex	2.50
Hiawatha, ch, T. C. Fruit Ex	2.60
Canon, sd, S. T. Fruit Ex	2.20
Purity, fy, E. E. Wilson	2.70
Mariposa, xf, Cal. Citrus Union	2.25
Mariposa, xf, Cal. Citrus Union	2.30
Hollywreath, fy, Cal. Citrus Union	2.50
Red and Blue (bu), xc, T. C. Fruit Ex	2.15
Red C, xc, Covina Fruit Ex	2.35
Focahontas, fy, T. C. Fruit Ex	2.60
Trail, ch, S. T. Fruit Ex	2.35
Extra Choice, T. C. Fruit Ex	2.40
Lucky, ch, E. E. Wilson	2.35
Mistletoe, xc, Cal. Citrus Union	2.10
Hollywreath, fy, Cal. Citrus Union	2.10
Hollywreath, fy, Cal. Citrus Union	1.65

LEMONS.

Pet, xf, S. A. Ex., San Dimas	$3.70
Greyhound, xc, S. A. Ex., San Dimas	3.30
Rosemoyne, ch, Cal. Citrus Union	2.40
Rosemoyne, ch, Cal. Citrus Union	2.65

Omitted from Report of January 11.

LEMONS.

Visalia, fy, T. C. Fruit Ex., Porterville	$2.85
Lemon Cove, xc, T. C. Fruit Ex., Porterville	2.90

New York Market.

NEW YORK, Jan. 14.—[Exclusive Dispatch.] The market is fairly steady on strictly fancy, highly colored stock, but weak and lower on low grade and sizes 80s to 126s. Sizes 150s @@3 1-16; closed, 85¾; July, closed 83¾. Hogs steady. 250s and smaller are lower. Eighteen cars of navels sold today, also one seedling and one lemon. The whole tone of the market is easier. It is raining.

NAVELS.

	Average.
Mariposa, fy, Cal. Citrus Union	$2.50
Mariposa, fy, Cal. Citrus Union	2.55
Marguerite, xc, Cal. Citrus Union	2.60
Mistletoe, ch, Cal. Citrus Union	2.35
Golden Flower, Redlands G. O. Assn	2.45
Golden Gate, xc, Redlands G. O. Assn	2.45
Highland, ?	2.25
Bronco, xf, West Am. Fruit Co	2.60
Herald, xc, West Am. Fruit Co	2.80
Deal, o.r., Edmund Peycke & Co	2.45
Sport, ch, Edmund Peycke & Co	2.05
Royal Knight, xf, S. B. Fruit Ex	2.65
Trolley, xc, S. B. Fruit Ex	2.35
For-get-me-not, T. C. Fruit Ex	2.50
Blue Globe, xf, Riverside Fruit Ex	2.75
For-get-me-not, T. C. Fruit Ex	2.80
Gobbler, xc, Stewart Fruit Co	2.50
Signal, xf, Stewart Fruit Co	2.60
Bridal Veil, ?	2.65
Rose, xf, Redlands O. G. Assn	3.00
Clover, xc, Redlands O. G. Assn	2.40
Independent, fy, Highland District	2.65
Independent, xf, Highland District	2.90
Purity, fy, E. E. Wilson, Grant	2.45
Mountain Lion, fy, F. H. Speich & Co	2.75
Lucky, ch, E. E. Wilson, Orange	2.35
Heap Good, fy, Pattoe & Lett	2.60

SEEDLINGS.

For-get-me-not, T. C. Fruit Ex	$2.20

LEMONS.

Corwin's, fy, W. S. Corwin, Highland	$1.40
Corwin's, ch, W. S. Corwin, Highland	2.90

Daily Citrus Shipments.

On Friday, January 11, thirty-seven cars of oranges and ten of lemons, and on Saturday and Sunday, January 12 and 13, forty cars of oranges and eight cars of lemons were shipped east, making a total to date this season, 2429 cars, of which 461 cars are lemons. Total to same date last season, 4696 cars, of which 628 were lemons.

Closing Stocks—Actual Sales.

	Sales.	High-est.	Low-est.	Closing bid.
Adams Express	.....	.....	.....	120
Amalgamated Copper	84,200	120¾	118¾	119
Am. Car & Foundry	4,400	45¼	43¾	44½
Am. C. & F. pfd	200	102	102	101¾
American Cotton Oil	.....	.....	.....	36¾
Am. Cotton Oil pfd	.....	.....	.....	88
American Express	.....	.....	.....	237
Am. Hide & L. pfd	.....	.....	.....	28¾
American Ice	100	87	87	85¼
American Ice pfd	.....	.....	.....	114
American Linseed Oil	.....	.....	.....	16
American Locomotive	700	74	74	73½
Am. Locomotive pfd	300	110	110	110
Am. Smelting & Ref	8,400	134	131¾	131¾
Am. S. & R. pfd	300	116½	116½	116
Am. Sugar Refining	1,700	134¾	134	133¾
Am. Tobacco, pfd. cer.	100	87	87	86
Anaconda Mining Co	9,900	289½	284	284
Atchison	21,800	107¾	106	106½
Atchison pfd	300	101¾	100¾	101
Atlantic Coast Line	400	130	130	129
Baltimore & Ohio	1,900	120	119¾	119
B. & O. pfd	.....	.....	.....	93½
Brooklyn Rapid Transit	4,400	52	50¾	50¾
Canadian Pacific	10,900	182½	179¾	180¾
Central of New Jersey	.....	.....	.....	215
Chesapeake & Ohio	5,800	54¾	53¾	53½
Chicago Great Western	600	17¾	17	17
Chicago & N. W	2,700	204½	197	197¼
Chicago, M. & St. Paul	29,800	157¾	154¾	154¾
Chicago Ter. & Trans	.....	.....	.....	9
Chicago T. & T. pfd	.....	.....	.....	22
C. C. C. & St. Louis	800	90¾	89¼	88
Colorado Fuel & Iron	7,400	56¾	55¾	55¾
Colorado & Southern	3,600	38¾	38¼	38¾
Colo. & So. 1st pfd	.....	.....	.....	68
Colo. & So. 2nd pfd	200	57¾	57¼	57
Consolidated Gas	.....	.....	.....	137½
Corn Products	8,400	24¾	23¾	23¾
Corn Products pfd	600	87	86¾	86¾
Delaware & Hudson	400	220½	220	220
Del., Lack. & Western	.....	.....	.....	500
Denver & Rio Grande	300	41¾	40¾	40¾
D. & R. G. pfd	.....	.....	.....	82
Distillers' Securities	1,000	73¾	73	73
Erie	11,000	43¾	41¾	41¾
Erie 1st pfd	9,000	75¾	75¾	74¾
Erie 2nd pfd	200	66	65¾	65
General Electric	1,500	157	154¾	156
Hocking Valley	.....	.....	.....	128
Illinois Central	100	169	169	167
International Paper	100	18¾	18¾	18
Int'l Paper pfd	.....	.....	.....	80¼
International Pump	.....	.....	.....	39
Int'l Pump pfd	200	91	91	88
Iowa Central	.....	.....	.....	21¾
Iowa Central pfd	100	50	50	49¾
Kansas City Southern	.....	.....	.....	29
K. C. Southern pfd	200	61¾	60¾	60¾
Louisville & Nashville	1,400	144¾	142	143
Mexican Central	500	26¾	26¾	26¼
Minn. & St. Louis	300	57¾	57¼	57
M., St. P. & S. Ste. M	100	134	134	134
Minn., St. Paul pfd	100	159	159	158
Missouri Pacific	2,400	90¾	88¾	89¾
Missouri, Kan. & Texas	3,500	40¾	40¼	40
M., K. & T. pfd	400	72¾	71¾	71
National Lead	.....	.....	.....	73¼
Nat'l Ry. of Mex. pfd	1,000	89¾	86¾	84½
New York Central	6,700	132½	130¾	131
N. Y., Ontario & W	1,000	46¾	46	45¾
Norfolk & Western	1,000	90¾	90¼	90¾
N. & W. pfd	.....	.....	.....	84
North American	600	83¾	81¾	82
Pacific Mail	2,400	40¾	39¾	39¾
Pennsylvania	41,200	134¾	132¾	132¾
People's Gas	4,100	97¾	96¾	97
P., C. C. & St. Louis	.....	.....	.....	77
Pressed Steel Car	1,300	57	55¾	55
Pressed Steel Car pfd	300	98	98¼	96½
Pullman Palace Car	.....	.....	.....	175
Reading	147,400	139¾	135¾	135¾
Reading 1st pfd	.....	.....	.....	88
Reading 2nd pfd	.....	.....	.....	83
Republic Steel	700	40¾	40	24¾
Republic Steel pfd	500	95¾	94¾	94¾
Rock Island Co	1,000	29¾	28¾	28¾
Rock Island Co. pfd	100	63	62	60¾
St. L. & S. F. 2nd pfd	.....	.....	.....	46¾
St. L. & S. W	200	24¾	24¼	24
St. Louis, S. W. pfd	200	58¾	58	58
Southern Pacific	83,400	96¾	96¾	94¼
Southern Pacific pfd	200	113¾	113	113
Southern Railway	3,300	32¾	31¾	31¾
Southern Railway pfd	400	91¾	91	91
Tenn. Coal & Iron	.....	.....	.....	93
Texas & Pacific	1,000	36¾	35¾	35
Toledo, St. L. & W	.....	.....	.....	31
Tol., St. L. & W. pfd	200	53¾	53¼	51¾
Union Pacific	9,200	181¾	179¾	179¾
Union Pacific 4%	.....	.....	.....	92
United States Express	400	115	115	110
United States Realty	.....	.....	.....	51
United States Rubber	800	61	60¾	59¾
U. S. Rubber pfd	.....	.....	.....	109½
United States Steel	1,700	50	49	49¾
U. S. Steel pfd	6,500	107¾	106¾	106¾
Va. Carolina Chemical	400	37¾	37	36¾
Va. Carolina Chem. pfd	.....	.....	.....	107
Wabash	800	18	17¾	17¾
Wabash pfd	.....	.....	.....	39
Wells-Fargo Express	.....	.....	.....	278
Westinghouse Electric	.....	.....	.....	134¼
Western Union	.....	.....	.....	83½
Wheeling & Lake Erie	.....	.....	.....	44¼
Wisconsin Central	200	26¾	26¾	26¾
Wisconsin Central pfd	.....	.....	.....	60¾
Northern Pacific	13,500	161¼	157¾	158
Central Leather	500	34	33	33¾
Central Leather pfd	100	101	101	100¾
Schloss Sheffield	500	76	74¾	74
Great Northern pfd	600	185¼	180¾	181¾
Inter-Metropolitan	1,700	27	26¾	26¾
Inter-Metro. pfd	1,000	74¼	74	73¾

Total sales for day....796,300

Boston Stocks and Bonds.

Money—		Mining—	
Call loans	4@6	Adventure	4¾
Time loans	6@7	Allouez	70
Bonds—		Amalgamated	118¾
Atchison Adj. 4s	92	Atlantic	18¾
Atchison 4s	100¾	Bingham	35
Mex. Central 4s	87	C. & Hecla	910@914
Railroads—		Centennial	41¼
Atchison	106¾	Copper Range	101¾
Atchison pfd	106¾	Daly West	19¾
Boston & Albany	257	Franklin	27¾
Boston & Maine	160	Isle Royale	44¼
Boston Elevated	150	Mass. Mining	8¾
Fitchburg pfd	134	Michigan	28¼
Mexican Central	26¾	Mohawk	97¼
N. Y. N. H. & H	187	Old Dominion	35¾
Pere Marquette	82	Osceola	162
Union Pacific	179¾	Parrot	52¼
Miscellaneous—		Quincy	122
Am. Pneu. Tube	15¾	Shannon	22
Am. Sugar	29	Tamarack	164
Am. Sugar pfd	130	Trinity	30¾
Am. Tel. & Tel	130¾	United Copper	74¾
Am. Woolen	24¾	U. S. Mining	47¼
Am. Woolen pfd	91¾	U. S. Oil	11
Ed. Electric Illu	226	Utah	76¼
Mass. Electric	19¾	Victoria	3¼
Mass. Elec. pfd	73	Winona	13¾
Mass. Gas	85	Wolverine	190
United Fruit	107¾	North Butte	117
U. Shoe Mach	33	Butte Coalition	37
U. Shoe M. pfd	28	Nevada	19¾
U. S. Steel	42	C. & Arizona	182
U. S. Steel pfd	106¾	Tecumseh	3
		Green	21¾

*Asked. **Bid.

Bond List.

U. S. R. 2s reg	104¾	Jap. 6s, 2nd Ser.	98½
U. S. R. 2s coup	104¾	Jap. 4½s, certif.	90¼
U. S. 3s reg	102	Jap. 4½s, 2nd Ser.	90¾
U. S. 3s coup	102¾	L. & N. Un. 4s	100¾
U. S. old 4s reg	130¾	Man. Con. G. 4s	99¾
U. S. old 4s coup	130¾	Mex. Central 4s	75¾
U. S. n. 4s reg	129¾	Mex. C. 1st Inc.	27¾
U. S. n. 4s coup	129¾	M. & St. L. 4s	99½
Am. Tobacco 4s	77¾	M., K. & T. 4s	86
Am. Tobacco 6s	116¾	M., K. & T. 2nds	97¾
Atchison Gen. 4s	104¾	Mex. Nat'l Ry. 4s	89¾
Atchison Adj. 4s	93¾	N. Y. C. G. 4½s	93¾
Atlantic C. L. 4s	98½	N. J. C. G. 5s	122½
B. & O. 4s	102	N. P. 3s	72
B. & O. 3½s	93¼	N. P. 4s	79¾
B. R. T. cv. 4s	92	N. & W. Con. 4s	99¾
Cen. of Ga. 5s	119¾	Oregon S. L. 4s	93¾
C. of Ga. 1st Inc.	90	Pa. Conv. 3½s	97
C. of Ga. 2nd Inc.	77½	Reading Gen. 4s	95½
C. of Ga. 5d Inc.	82	St. L. & I. M. 5s	113¾
C. & A. 4½s	108	St. L. & S. F. 4s	85¾
C. & A. 3½s	76½	St. L. S. W. 4s	76
C. R. & Q. 4s	96¾	Seaboard A. L. 4s	85¾
C. R. I. & P. 5s	107¾	So. Pacific 4s	84½
C. R. I. & P. 5s	90¾	S. F. 1st 4s cer.	84¾
C. C. C. & St. L.	101¾	So. Railway 5s	116¾
Colo. Ind. 5s	74	T. & P. 1st	116¾
Colo. Midland 4s	72	T. St. L. & W. 4s	81½
Colo. & So. 4s	74	Union Pacific 4s	101¾
Cuba 6s	108	U. S. Steel 2nd 5s	112¾
D. & R. G. 4s	97¾	Wabash 1sts	112¾
Distillers' Sec. 5s	88	Wabash Deb. B	76¾
Erie prior lien 4s	94¾	Western Md. 4s	87¾
Erie gen. 4s	83¾	W. & L. E. 4s	86
Hock. Val. 4½s	104¾	Wis. Central 4s	85¾
Japan 6s	98¾	Japan 4s, certif.	84¾

*Offered. **Bid.

Chicago Closing Figures.

CHICAGO, Jan. 14.—Close: Wheat—May, 76½; July, 76¼@76¾. Corn—May, 45¾@45¾; July, 45¾@45¾. Oats—May, 35¾; July, 33¾. Rye—Cash, 69@71. Barley—Cash, 44@56. Flax, clover and timothy, nothing doing.

The leading futures closed as follows:

	Closing.
Wheat—	
May	76¾
July	76¼@76¾
Corn—	
January	39¾
May	45¾@45¾
July	45¾@45¾
Oats—	
January	34¼
May	36¾
July	33¾

Cash quotations were as follows: Flour was steady; No. 2 spring wheat, 76@78; No. 3, 47@78; No. 2 red, 75¾@75¾. No. 2 corn, 40¾; No. 2 yellow, 40; No. 2 oats, 34¼. No. 3 white, 36¾; No. 4 white, 35@36½. No. 2 rye, 62; fair to choice malting barley, 49@54; No. 1 flax seed, 1.13¾; No. 1 northwestern, 1.20½; prime timothy seed, 4.35; clover, contract grades, 14.00; short ribs sides (loose), 8.62½@9.00; mess pork, per bbl., 16.15; lard, per 100 lbs., 9.40; short clear sides (boxed,) 9.25@9.37½; whisky, basis of high wines, 1.29.

Grain Movements.

Articles—	Receipts.	Shipments.
Flour, barrels	22,000	23,000
Wheat, bushels	64,000	23,900
Corn, "	243,000	245,000
Oats, "	162,000	152,000
Rye, "	6,000	5,000
Barley, "	55,700	22,500

Dairy Market.

CHICAGO, Jan. 14.—On the Produce Exchange today the butter market was easy; creamery, 26@29; egrs, steady; 17@18; fancy, 18@20. Peaches quiet and steady; choice, 12; extra choice, 12½; and fancy, 13. Raisins are steady on spot, with loose muscatels quoted at 7¼@8½, seeded raisins at 7@10, and London layers, 1.45@1.55.

New York Cotton Market.

[BY PRIVATE WIRE TO FRED DORR.]

NEW YORK, Jan. 14.—The liquidating movement which started in cotton last Saturday continued today and carried prices off to a maximum loss of about 20 points. Liverpool sent a disappointing set of cables in futures, although spots were in good demand on sales of 12,000 bales. The decline in the market is the direct result of offerings from disappointed holders when spinners' takings did not come up to expectations. The heavy movement also unsettled bull confidence, although the figures show that the heavy receipts are at the expense of stocks in the interior. Sentiment has veered around to the bear side and the larger professionals are working for much lower prices. Southern spot markets generally steady and unchanged to ¼ lower. Ports, receipts, 65,000; last year, 18,658.

Cotton Receipts.

Savannah, receipts, 9342; stock, 172,715; mids, 10 5-16. Mobile, 1626; stock, 14,451; 17,503; 81; 9¾; Lo., ¾; 300. Charles, 255; 13,715; 102,700. New Orleans, 22,193; 381,032; 10¾; 2000. Norfolk, 2672; 49,854; 10¼. Galveston, 36,027; 416,491; 10¾; 1892. Mobile, 1940; 69,336; 10¼; 500; Augusta, 1556; 10,172; 97,336; 10¾; 763. Memphis, 7722; 1076; 115,510; 10 9-16; 1300. St. Louis, 4856; 4756; 29,905; 10¾.

Following is range of prices today:

	Open.	High.	Low.	Close.
January	9.30	9.30	9.18	9.18
February	9.34	9.34	9.24	9.24
March	9.50	9.50	9.32	9.32
April	9.37	9.39	9.29	9.29
May	9.63	9.64	9.48	9.48
June	9.53	9.53	9.50	9.53
July	9.71	9.71	9.57	9.57
August	9.60	9.60	9.43	9.43
October	9.56	9.58	9.45	9.46

Greene Consolidated at Boston.

BOSTON, Jan. 14.—[Exclusive Dispatch.] Greene Consolidated opened 21¼, closed 21¾. Calumet and Arizona opened 101, closed 101. Old Dominion opened 56¾, closed 58¾. Shannon opened 21¾, closed 22. Mexico Consolidated opened 14¼, closed 14; Trinity opened 30¼, closed 30¾; Nevada Consolidated opened 19, closed 19¼; Arizpe opened 6, closed 6¼@6¾; Black Mountain, 3¾; Cumberland Ely opened 12¾, closed 12¾; Ely Consolidated opened 2¾, closed 3¼; Greene Cananea opened 23¾, closed 23¾; Greene Gold and Silver opened 11 15-16, closed 11 15-16@12. Superior and Pittsburgh opened 25¼@25¾, closed 25¾. Troy Manhattan opened 2¾@3¼, closed 3¾@3¾; Arizona Commercial, 25¾; Balakiala opened 14, closed 14¼@14; Boston Ely opened 4¾, closed 4¾@4¾; Cananea Central, 36¾@36¾; Helvetia opened 4, closed 4¼.

California Dried Fruits.

NEW YORK, Jan. 14.—The market for evaporated apples is not active, but shows a fairly steady tone, with prime quoted at 5¼@5¾; choice at 6¼, and fancy at 6@6¾. Prunes seem to be in a little better position on spot, although the improvement is not general. Quotations range from 3@9 for California fruit; Oregon, 60s to 80s, 7@8. Apricots are nominally unchanged, with choice quoted at 10; extra choice at 17@18; fancy, 18@20. Peaches quiet and steady; choice, 12; extra choice, 12½; and fancy, 13. Raisins are steady on spot, with loose muscatels quoted at 7¼@8½, seeded raisins at 7@10, and London layers, 1.45@1.55.

New York Metal Market.

NEW YORK, Jan. 14.—The London tin market was higher, with spot quoted at £189, and futures at £190, 10s. Locally the market was steady, and about 10 points higher on the average, with spot quoted at 41.15@41.20. Copper was about 5s higher in London, with spot quoted at £108, 17s, 7d, and futures at £109, 5s. Locally, the market shows continued firmness and available supplies are said to be sold well ahead. Lake is quoted at 24.50@25.00; electrolytic at 24.25@24.50 and casting at 24.00@25.00. Lead was unchanged at £19, 17s, 6d, in London, but was a shade easier in the local market, with quotations ranging from 6.00@6.25. Spelter was unchanged in both markets, closing at 6.65@6.75 locally and £27, 15s in London. Iron locally was steady and unchanged.

Chicago Live Stock Market.

CHICAGO, Jan. 14.—Cattle—Receipts, 14,000; market 5c to 10c lower; beeves, 4.15@7.00; cows and heifers, 1.60@5.15; stockers and feeders, 2.50@4.75; Texans, 3.75@4.50; calves, 6.00@8.50. Hogs—Receipts, 52,000; market 5c lower; mixed and butchers, 6.15@6.45; good heavy, 6.35@6.50; rough heavy, 6.10@6.25; light, 6.15@6.40; pigs, 5.70@6.20; bulk of sales, 6.25@6.45. Sheep—Receipts, 33,000; market 10c lower; sheep, 3.00@5.70; lambs, 4.50@5.75.

New York Coffee Futures.

NEW YORK, Jan. 14.—Coffee: Futures closed steady at a net decline of 5 to 10 points: February 5.15; March 5.20@5.25; May 5.30@5.40; June 5.45; July 5.45@5.55; August 5.65; September .70; November 5.70; December 5.75@5.85. Coffee: Spot steady; No. 7 Rio 6 7-8; Santos No. 4, 7 7-8; mild coffee steady; Cordova 9@12½.

New York General Market.

NEW YORK, Jan. 14.—Wheat—Spot steady. Options closed ⅛ to¼ net lower; May, 83 9-16@83 1-16; closed, 85¾; July, closed 83¾. Hops quiet. Hides, wool and petroleum steady. Sugar—Raw, quiet; refined, easy.

New York General Market.

NEW YORK, Jan. 14.—Sugar—Raw, quiet; fair refining, 3; centrifugal, 96 test, 3½; molasses sugar, 2¾; refined, steady; unchanged. Coffee quiet; No. 7, Rio, 6¾.

St. Louis Wool Market.

ST. LOUIS, Jan. 14.—Wool: Steady; medium grades, combing and clothing 23@28½; light fine 20@23; heavy fine 16@18; tub-washed 26@28.

New York Spot Cotton.

NEW YORK, Jan. 14.—Cotton—Spot closed steady; middling uplands, 10.70; Gulf, 10.75. Sales, 1500 bales.

Drafts and Silver.

SAN FRANCISCO, Jan. 14.—Silver bars, 65¾; Mexican dollars, 54½; drafts, sight, 7½; drafts, telegraph, 12.

Liverpool Grain.

LIVERPOOL, Jan. 14.—Close: Wheat, March, 6s 4¼d; May, 6s 3½d; July, 6s 1½d.

Portland Wheat Market.

PORTLAND, Jan. 14.—Wheat: Club, 86@87; bluestem, 88@89; red, 86@86; valley, 86.

Tacoma Wheat Market.

TACOMA, Jan. 14.—Wheat, steady. Bluestem, 88; club, 86; red, 84.

REAL ESTATE RECORD.

RECENT TRANSFERS.

LOS ANGELES CITY.

Monday, January 14, 1907.

L Fields to Emily C Hardaway, lot 36, Wilshire Place, $10.

Union Tr & Realty Co to Ruth Cotton, lot 150, Strong & Dickinsons Figueroa st tract, $10.

J F Seward to P Robertson, lot 95, Mattison's High Level Tableland tract, $2100.

American Sav Bk to Sarah McMullin, lots 22 and 23, block 20, De Soto Heights, $10.

Santa Anita Land Co to Bertha Nywall, part lot 3, block L, Santa Anita Land Co's tract, $10.

W A Frick to Nettie Trodo, lot 19, block A, Reachs sub, $10.

T G & T Co to J H Hillock, lot 49, Crestmoore, $10.

F H Dice to Mary L Boyle, lots 7 and 9, block D, East Ocean Park Villa tract, $10.

T G & T Co to Peter Fumo, lot 4, block 6, South Woodlawn, $100.

T G & T Co to J W Anderson, lots 19 and 33 to 60, Pioneer Inv & Tr Co University Place, $10.

L H Gilworth to R B Hoff, lots 13 and 14, Firths Main st Boulevard tract, $10.

J E White, A M Conner, I White and H M White to H Morrissey, lot 46, Conners sub of Johannsen tract, $10.

C W Brown to J A Anderson Jr, C R Shatto and W R Hervey, part Sec 30 T 1 S R 13 W, $10.

Citizens Realty Co to T R Brooks, und ½ int in part lot 15, block M as shown on map of Lands of Mutual Orchard Co, $10.

G M Cole to Anna Osterhout, lot 9 and part lot 10, block L, Highland View tract, $10.

Ida Heimann to G Zanker, und ½ int in part Sec 7 T 2 S R 13 W, $1.

T I & T Co to J D Barrie, lots 17 and 18, White tract, block 1, $10.

C S Byington to C G Hawkins, part lot 12, block L, San Pasqual tract, $10.

T J Lee, Wm McGrath to G E Holdredge, lots 25 27 29 29 31 and 32, Barnard tract, $10.

G E Holdredge to T J Lee and Wm McGrath, lot 6, Holdredge & Giddings tract, $10.

G L Junod to W Blacet, lots 6 and 8, Pomona College tract No 1, $10.

Elizabeth C Abascal to W A Clark, part lot G, block 22 and No 1 to Monrovia tract, $10.

Edward D Silent & Co to Pacific Elec Land Co, lots 17 and 18, block 4, lots 1 5 6 7 8 9 10 11 12 13 15 16 and 17, block 8, Florence Terrace tract, $10.

R H McCrary to T Schroeder, lot 9, Marinus Clemens tract, $10.

J S Hertzbrun to Mrs R L Spiers, lots 28 29 and 40, block C of M Salomons Washington st and 1st ave tract, $10.

T I & T Co to Elinathan Webb, lot 2, block 2, Ross & Johns tract, $10.

T I & T Co trustee to E W Pratt, reconveyance of trust prop.

Mechanics Loan Co to Mina J Williams, reconveyance of trust property.

Union Tr & Realty Co to

Second Week January Cleanup Sale

Cleanup Sale of Hosiery

A Big Special Leader for "Memorable Tuesday" of Women's and Children's Hosiery

15c FOR HOSIERY WORTH 20c.

A large assortment of hosiery for women and children, and are made of a very superior quality Maco yarns; come in plain black only; the children's are in either fine or heavy ribbed for boys and girls and have double knees, soles, heels and toes; the women's are made with double soles, heels and toes and are a good dependable black.

15c

FOR FINISHED CUSHION COVERS WORTH TO 35c.

A new shipment of over 1000 very pretty sofa and couch covers, center pieces and shoe bags the shoe bags have three and four openings and the sofa cushions are all finished ready to use; are a very special leader for Tuesday at less than half the regular value. Third floor.

Hamburger's
SAFEST PLACE TO TRADE

$2.50 FOR "NEGUS" COUCH COVERS WORTH $4.00. **$2.50**

An extra heavy quality fine "Negus" Tapestry; are reversible; will give double service and are full 60 inches wide; finished with heavy tassel fringe all around.

95c

FOR PAJAMAS WORTH $1.25.

A good heavy quality flannelette, nicely fleeced on both sides and are warm, comfortable garments; cut very full and are in light and dark colors, stripes or invisible plaids; sizes 6 to 16 years.

Two Extra Rug Specials

$10.95 FOR BRUSSELS RUG WORTH $15

A very choice assortment of new tapestry Brussels rugs; are a heavy quality and come in rich Oriental colorings and designs; are made of the very best quality materials and will give excellent service.

98c FOR BATH ROOM RUGS WORTH $2

Choose from 500 Tuesday; are 27x54 inches in size and come in all the two-toned colors; the best woven designs and specially priced for "Memorable Tuesday" at less than half.

Cleanup Flannel, Flannelette Garments and Yardage Goo

Good health at this season of the year demands that you be properly clothed, and you can save a good-sized doctor's bill by wearing the right kind of garments; ordinary clothing will not answer the purpose during the cool, rainy part of the year; woolens are none too warm. These nicely fleeced garments will meet your every want. We have gone through our entire stock of flannels and flannelette garments, selected a very large and choice assortment, and will feature the entire lot for "Memorable Tuesday."

Savings Fully a Fourth to a Third

$5.00 FOR EIDERDOWN BATH ROBES WORTH $7.50

A positive saving of $2.50 on these garments; are made of a heavy quality wool eiderdowns; some have wide collars and cuffs, are trimmed with bands of satin; the colors are red and gray.

$2.98 FOR FLANNELETTE BATH ROBES WORTH $3.50

A very special leader for this big sale; a choice assortment of women's bath robes, made of an excellent quality flannelette; are pretty patterns in blue, pink, and gray; made with white collars and cuffs and belted with heavy cord.

98c FOR KIMONOS WORTH $1.50

Are of heavy Persian flannelettes, fleece lined materials; kimono and dressing sacque styles light and dark colors, and are trimmed with fancy borders.

$3.98 FOR BLANKET ROBES WORTH $5.00

Are made of a splendid quality materials; come in fancy patterns and in colors of dark red and white patterns only; these are extra special values, and there are only a limited number of garments in the lot.

$5.00 FOR BLANKET ROBES WORTH $7.50

Are cut extra wide and full, and are made of fine materials; come in a choice assortment of fancy patterns; have wide collars and cuffs, and are trimmed with bands of satin.

$5.00 FOR KIMONOS WORTH $8.95

A small assortment of these garments made of the finest quality French flannels; are in pink and blue striped patterns; shirred at waist, have belt, and are finished down front with satin ribbon.

$2.50 FOR FLANNEL KIMONOS WORTH $3.98

A splendid material, and comes in dainty shades of blue, tan, pink, and gray with very pretty floral patterns; are tight fitting backs with belts; nicely made, and finished with collars.

$2.50 FOR FLANNELETTE WRAPPERS WORTH $3.00

An extra good quality fleeced flannelette; these garments are well made, very nicely finished, and trimmed with self strappings; come in a choice assortment of fancy patterns.

$1.50 FOR FLANNELETTE WRAPPERS WORTH $2.00

A good quality and weight, very nicely fleeced flannelette, are cut long and prettily trimmed with fancy brands and flounces.

SECOND FLOOR.

$1.98 FOR KIMONOS WORTH $2.50

Are full length loose back styles, in shades of tan and blue, also navy; and Oriental designs, finished with bands.

47½c FOR MEN'S FLANNEL GOWNS WORTH

An excellent quality medium or heavy weight and Domet flannel night robes; are in and floral patterns, all colors; very long wide sleeves, full floor length, turn-down sizes 14 to 19.

25c FOR SHORT SKIRTS WORTH 35c

Are the knee-length styles, and made of an excellent quality flannelette in striped patterns; cut wide and full and nicely finished with flounces and wide hem.

50c FOR FLANNELETTE SKIRTS WORTH 75c

An excellent quality material in plain colors and stripes; some have lace trimmed flounces, others with fancy edged flounces finished with fancy stitching.

50c FOR FLANNELETTE GOWNS WORTH 69c

Four different styles from which to choose; a nice quality striped flannelette in a choice assortment of colors; double yokes in back, finished with fancy braids and cord.

SECOND FLOOR.

25c FOR SKIRT PATTERN WORTH 35c

A very special leader for "Memorable Tuesday;" we are featuring a full case of these pretty flannelette skirt patterns; specially priced at 25c.

FLANNEL WAISTS WORTH $2.00 AT... **$1.00**

A very special leader for "Memorable Tuesday's" special sale; a choice assortment of these pretty waists; come in plain colors and plaids; are made of an excellent quality nunsveiling, very nicely fleeced, and are positively the best $2.00 values in the city.

$2.98 FOR FLANNEL WAISTS WORTH $4.00

An exceptionally fine quality all-wool nunsveiling; comes in the most wanted shades, are very prettily tucked and plaited, and many in the lot are handsomely embroidered.

75c FOR FELT HOUSE SLIPPERS WORTH $1.25

Women's house slippers made of excellent quality felt, come in brown, red and black; are either low cut or the juliet style with fur trimming; have turned leather soles, low heels, and all sizes.

$1.25 FOR WOMEN'S FELT SLIPPERS WORTH $2.50

An assortment of women's slippers including black, red, wine, gray and brown, trimmed with ribbon bows to match or gray and black fur; low heels, and all sizes.

$1.50 FOR

An excellent quality are in square and high necks; plain ing white; also patterns, trimmed finishing braids.

$1.50 FOR

An excellent quality stripes, checks, patterns; both and kimono style fitting sleeves, trimmed with silk

50c FOR KIMONOS WORTH **$1.00**

Are both kimono and dressing sacque style, made of a good quality fleece-lined materials; are in dark colors and the collarless models; there are only a limited number of these garments, so you must be among the early shoppers.

50c FOR GIRLS' FLANNEL GOWNS WORTH 69c

An excellent quality material; very nicely made with yokes and finished with fancy braids; come in sizes for girls to 14 years of age.

89c FOR GIRLS' FLANNELETTE GOWNS WORTH $1

An extra good quality material, and come in plain white or striped patterns; are cut very full and wide, and neatly trimmed with embroideries and braids; the sizes are for girls to 14 years of age.

50c FOR ALL-WOOL EIDERDOWN WORTH 65c

A large assortment of splendid all-wool eiderdowns; come in fancy striped patterns; are full yard wide, and are the regular 65c values.

8⅓c FOR FIGURED FLANNELETTE WORTH 12½c

Are in light or dark colors, small figures, and Persian patterns; a good heavy quality, and the same material for which you would ordinarily pay 12½c.

10c FOR WRAPPER FLANNELS WORTH 15c

A very special leader for "Memorable Tuesday;" this big lot of splendid wrapper flannels comes in Persian patterns, assorted styles; are the regular book fold, and full 36 inches wide; specially priced for this one day only.

10c FOR FLANEL WORTH 15c

A choice assortment of heavy German flannelette; has a cream ground with small figures and dots; are French flannel patterns.

$1.25 FOR LONG WORTH

Are in black and navy with figures; splendid material with yokes, cut generously specially priced for Tuesday

98c FOR FLANNEL WORTH $1.50.

Come in plain white, pink striped patterns; cut trimmed with embroidery are made of splendid

Second Week January Linen Sale

ALL LINENS PURCHASED THIS WEEK HEMMED FREE

YARD FOR LINEN DAMASK WORTH $1.25

$1.00 1000 pieces of splendid pure Irish linen from which to choose; are full bleached, and the regular 2-yard widths; come in a very choice assortment of handsome patterns; are positively the best $1.25 linens ever offered for sale in the city.

FOR DOZ. LINEN NAPKINS WORTH $2.50

$1.74 A very large assortment, consisting of something over 150 dozen; are full bleached and made of an excellent quality pure flax linen; are 20x20 inches in size; the regular $2.50 value and come in a very nice assortment of floral designs.

12½c FOR HUCK TOWELS WORTH 20c.

Are full 18x37 inches in size and made of an exceptionally durable quality huck; full bleached, have nice hemstitched ends and finished with Turkey red borders.

$1.74 FOR DOZEN NAPKINS WORTH $2.50.

Over 200 dozen in the lot from which to choose; are all linen, full bleached damask and are 20x20 inches in size; a nice assortment of the best floral designs.

$3.49 FOR PATTERN CLOTHS WORTH $5.00.

100 beautiful all linen damask pattern cloths; full or silver bleached; are 2 yards wide by 2½ yards long; come in a choice assortment of patterns.

12½c FOR BATH TOWELS WORTH 20c.

A very large assortment of excellent bath towels; are full bleached and a good heavy weight; are finished with fancy borders and combed fringe; are actual 20c values.

Cleanup Sale Crystal Cut Glass

As a special leader for "Memorable Tuesday," we have arranged three separate lots of finest presses crystal cut glass and priced them for this one day only at a third to a half less than the regular value.

10c

FOR CHOICE OF LOT NO. 1. WORTH 20c.

5-inch footed jelly dish. 5-inch rose bowls. 6-inch rose bowl. 6-inch cake stands. 4-inch cruets.

15c

FOR CHOICE OF LOT NO. 2. WORTH 30c.

Tall celery holders.
5-inch rose bowls.
11-inch celery tray.
10-inch oval tray.
5-inch flared nappies.
10-inch flat plate.
8-inch nappies.
9-inch footed bowls.

25c

FOR CHOICE OF LOT NO. 3.

8-inch footed nappies.
9-inch fruit bowls.
9-inch cake stands.
10-inch salad bowls.
12-inch cake plates.
10-inch flat shaped bowls.

THIRD FLOOR.

PARSON COOKMAN TAKES TO RANCH.

BISHOP MOORE APPOINTS A SUBSTITUTE.

Pastor W. W. Cookman Asks to Be Temporarily Relieved from Work at Hamilton Methodist Church, and Dr. Johnson of Illinois Will Fill the Gap.

Rev. Dr. W. W. Cookman, a vigorous young preacher who is serving his second year as pastor of Hamilton Methodist church, in this city, has asked to be relieved of work until next fall, and with his family will go to his ranch and spend the intervening months in recuperation.

Dr. J. A. Johnson of Fairbury, Ill., has been selected by the congregation to temporarily fill the pulpit, and their choice has been sanctioned by Bishop Moore. Dr. Johnson will take up his work next Sunday.

Dr. Cookman came to California from Western New York some years ago, purchased a ranch at Redlands, and were afterwards appointed pastor of the Ontario Methodist church. From there he was sent for two years to Lincoln-avenue church, Pasadena, and at the conference of 1905 was given Hamilton church, this city. He has not been seriously ill, but deemed it the part of wisdom to stop in season and take a rest, in order that he may be in better shape to take up his work vigorously in September, following the meeting of the annual conference.

Dr. Johnson spent some weeks in this city last fall, and the people whom he will serve had the opportunity of hearing him, and are therefore well acquainted with his ability as a preacher. He has been five years at Fairbury, Ill., but at the fall conference he was relieved from the pulpit, to take up the work of raising money for the rehabilitation of the destroyed San Francisco churches. He was to work under Bishop Hamilton, in Nebraska and contiguous territory, but the latter having been for some time seriously ill, the matter has lain dormant. Bishop Hamilton's great popularity, and his well-known genius for raising money for the church, makes everybody slow to proceed without his counsel, and his recovery is awaited with great anxiety. Meantime Dr. Johnson has accepted this temporary pastorate.

THINK IT AN ACCIDENT.

Bullet Wound Sustained by Railroad Switchman Not the Result of Attempt to Murder Him.

Through the investigation of the detectives the injury of J. Lazelle of No. 139 South Avenue 21, the Southern Pacific switchman injured on the night of January 1, presumably by a bullet, revealed yesterday that the affair was an accident. However, there is still a shadow of mystery about the case. Whether the injury was caused by a bullet or by an exploding railroad torpedo has not been determined. Lazelle was riding on the front foot-board of a switch engine in the Southern Pacific yards shortly after midnight. Many of the railroad men were celebrating the incoming of the new year by lining the tracks with railroad torpedoes. Following an explosion, Lazelle dropped upon the foot-board. He was sent to the Sisters' Hospital, but from the wound the doctors were unable to determine what had injured Lazelle.

The report was circulated among the employés of the yards that one of the switchmen had seen a flash of a revolver from behind a box car. No effort was made to investigate the case by the railroad officers, and until The Times learned of the accident no report was made to the police.

"Evidently the missle entered the man's leg from a cartridge or a piece of a torpedo placed on a near-by track," said an officer, who investigated the case. "Lazelle is recovering, and as there was no clew or motive for a willful attempt to injure Lazell we consider the case purely an accident. There is another case similar to his at the hospital at the present time—that of E. G. Kasteur.

"Kasteur was walking beside the front trucks of an engine at the San Fernando tunnel of the Southern Pacific, January 13. Suddenly a railroad torpedo exploded and a portion of the metal cap tore away a piece of flesh in his body. He was sent to the Sisters' Hospital. It was learned that Kastuer's wound was not different from that of Lazelle."

DRAGGED A BLOCK.

Driver Narrowly Escapes Death in a Runaway—Pedestrians Endangered by Frightened Team.

Fred Wilson, a driver in the employ of the Empire Steam Laundry, was dragged nearly a block, hanging to the reins, in a runaway yesterday. Wilson was badly bruised and covered with mud when he was picked up from the roadway, but otherwise unharmed. Patrolmen Whaling and Oker stopped the team after the horses had smashed a plate-glass window. What started the horses is not known. They began running near First street, and soon got beyond the driver's control. The wagon lurched in crossing the car tracks, and Wilson was thrown from his seat almost beneath the horses' heels. He still clung to the reins. Mud and water literally spouted from his path as he was dragged in the street. When he finally loosed his hold it was nearly a block from where he had fallen.

Two blocks from their starting point the horses swerved to the sidewalk. Pedestrians scattered to right and left before them. The wagon, now partly demolished, swung into a clothing store window, shivering the glass. A few yards further on the two policemen leaped together to the heads of the frightened animals and brought them to a stop.

YEOMAN INSTALLATION.

Officers for the ensuing year of Ivanhoe Homestead, No. 1418, and Los Angeles Homestead, No. 974, of the Brotherhood of American Yoeman were installed in a joint ceremony Saturday evening in Oak Hall, Brotherhood building. Following the ceremonies, H. A. Miller, Pacific Coast manager, presented engraved jewels to two retiring officers, Dr. H. B. Montgomery of Ivanhoe Homestead, and F. E. Bender of Los Angeles Homestead. The jewels were the gifts of the two homesteads. After the presentation a banquet was given in honor of the two officers. Over four hundred members were present at the tables. Mr. Miller acted as toast master, and speeches were made by C. C. Van Emens, W. W. Walker, Charles H. Lewis, W. B. Rogers and others.

PUBLIC INSTALLATION.

A public installation of officers of Samson Lodge, No. 148, Knights of Pythias, took place last night, when the following officers were inducted into office: C. C. Fred T. Richardson; V. C., George S. Welch; M. of W., Elroy W. Smith; Prelate, H. Sturm; K. of R. and S., W. W. Stockwell; M. of F., Georke Weeks; M. of A., J. C. White; I. G., E. Barrett; O. G., Robert H. Lang. The ceremonies were accompanied by a programme of music and recitation.

DIAMOND RING MISSING.

Detectives are trying to find out who took a $300 ring from the apartments of Mrs. Seth Clover, who lives at the Hotel Astoria. After returning from a matinée, Saturday afternoon, Mrs. Clover placed the ring in the drawer of a dresser. Other rings in the drawer and a sum of money were not disturbed.

DRAGGED BY A CAR.

E. O. Sawyer of No. 2211 Cambridge street attempted to board an electric car at Pico and Dewey streets last night, and missed his footing. The motorman of the car, Sawyer says, allowed him to drag for nearly two hundrel yards along the street and when he finally consented to stop his car, he cursed Sawyer for not letting go of the railing.

SAN DIEGO PARAGRAPHS.

SAN DIEGO, Jan. 14.—Search for the missing fishermen, Mike Lista and "Frenchy," has been abandoned. A reward of $40 has been offered for the finding of the bodies. Investigation shows the report that the men had been arrested at Ensenada is unfounded.

The Santa Fé has a crew of men at work extending the Oriental wharf 150 feet in anticipation of the increase in business of the American-Hawaiian steamers upon the Guatemala and Nicaragua lines.

Allen Hutchinson has been appointed Consul here, vice deceased. Allen. A. Lodge the work.

John F. Farnsworth president and manager Title and Trust Company; nard, treasurer; P. Clark of Los dents.

Good Cough Remedy.

The mother who now at hand and ready be used to prevent child is not safe from diphtheria or worse has a cold. The cold the less the Cough Remedy many mothers have tried it other. Mrs. W. Va., says: thing other Remedy gives ways gives it and may to a child